



Find out MORE

Assemble Me.
Fly Around Me



UGEAR.S®
Mechanical models

Model «Globus» Модель «Глобус»

DEU Modell «Globus». FRA Modèle «Globus».
POL Model «Globus». SPA Modelo «Globo terraqueo».
ITA Modello «Globo». RUS Модель «Глобус».
JAP メカニカルアース KOR 지구본
CHI 地球仪

Handleiding in het Nederlands

DEU Aufbauanleitung. FRA Notice d'assemblage.
POL Instrukcja montażu. SPA Instrucciones de montaje.
ITA Istruzioni di montaggio. RUS Инструкция по сборке.
JAP 組み立て説明書 KOR 조립 설명서.
CHI 装配说明书



NATURAL



NO GLUE
CONNECTION



SELF ASSEMBLY



MECHANICAL



EDUCATIONAL

NED

Bouwinstructies.

Verwijder de onderdelen van de borden zoals hieronder is geïllustreerd. Pas op dat de onderdelen niet breken. Wanneer het niet loskomt, gebruik dan voorzichtig een mesje. Dit model bouwt u zelf zonder gebruik te maken van lijm. Wanneer onderdelen moeilijk te plaatsen zijn. Smeer deze dan in met een kaars. Om frictie te voorkomen behandelt u ook alle beweegbare onderdelen met een kaars.

Waarschuwing!



Gebruik geen kaars die brand!



Opgepast, de spieën zijn scherp!

Pictogrammen.



Smeer het onderdeel in met kaarsvet.



Opgelet! Controleer de goede positie.



Controleer het mechanisme op een soepele en goede beweging. Breng het mechanisme in beweging om de onderdelen in positie te krijgen.



Schuur om de bramen te verwijderen.



Reserveonderdelen.



5



27



52



12

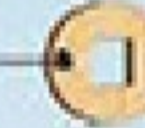

41



64



24



49

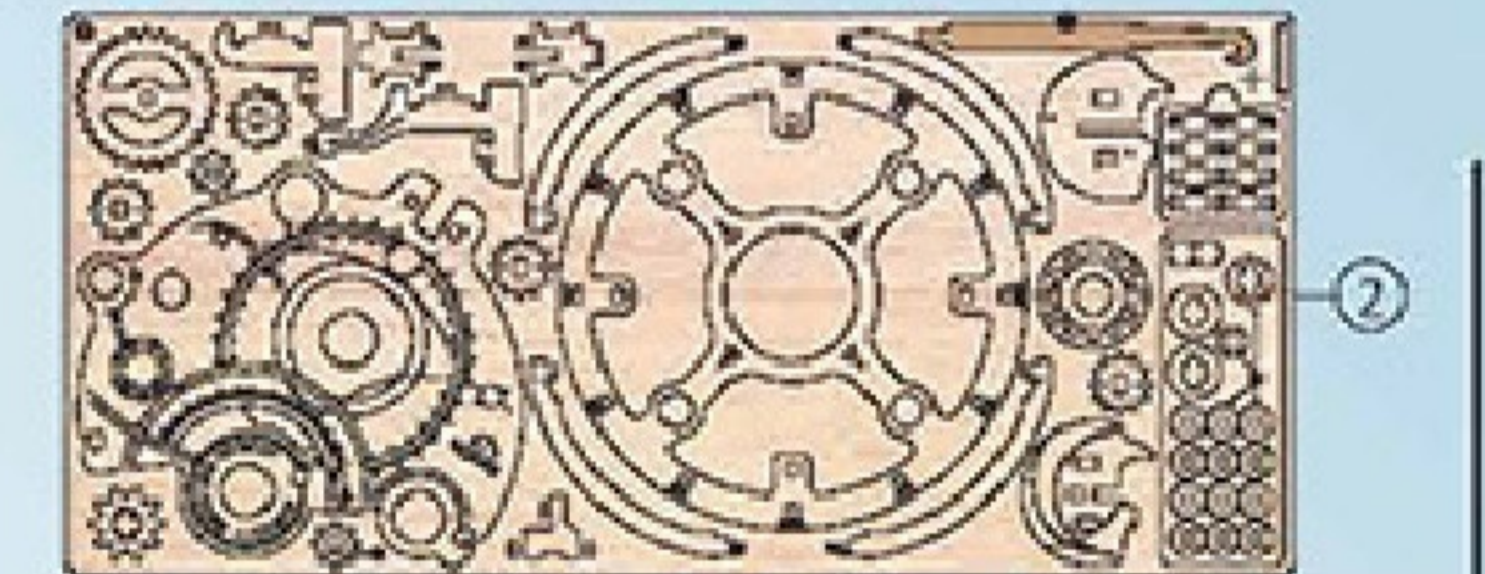
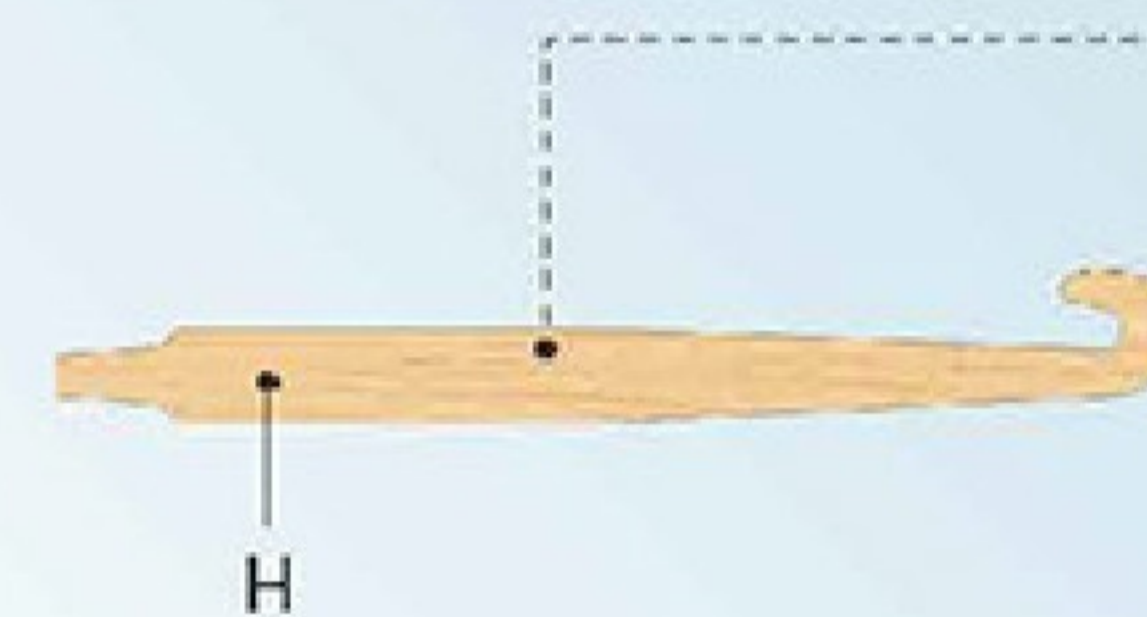
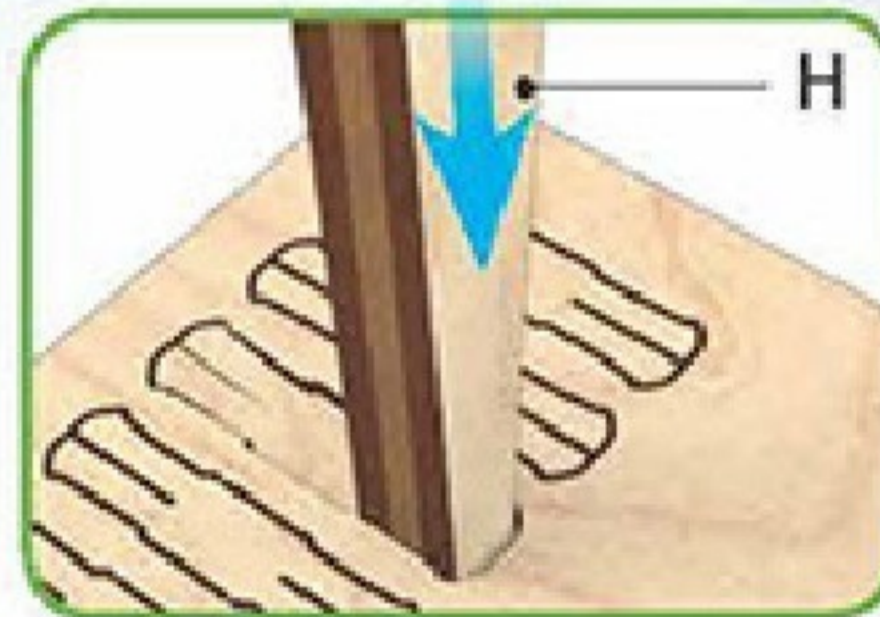
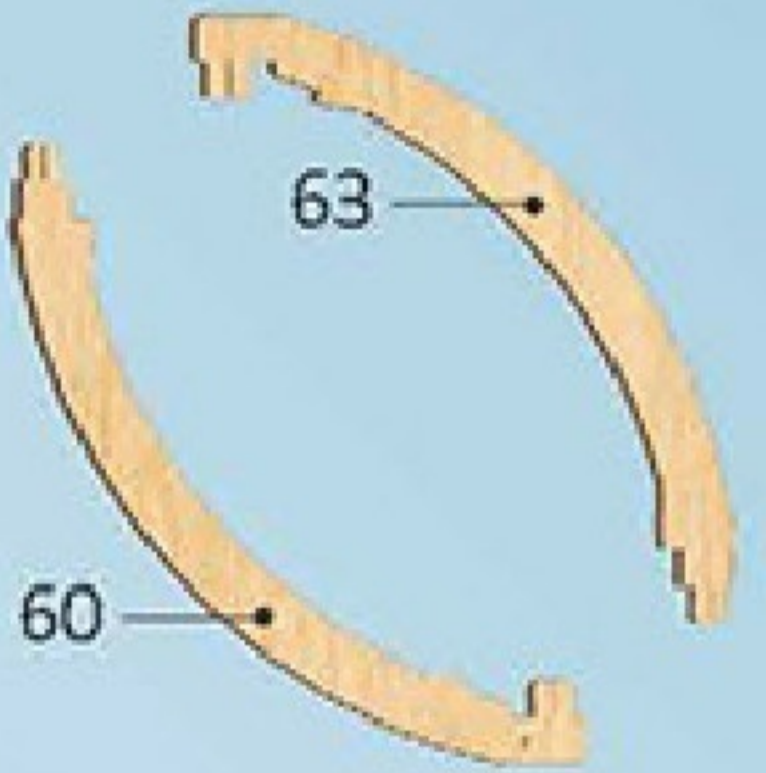

Dit is geen onderdeel. Het is een gereedschap voor meting en montage.
Leder model heeft z'n eigen gereedschap.

Mechanical models

Het is gemakkelijker om sommige onderdelen eruit te trekken met de helper "H1".

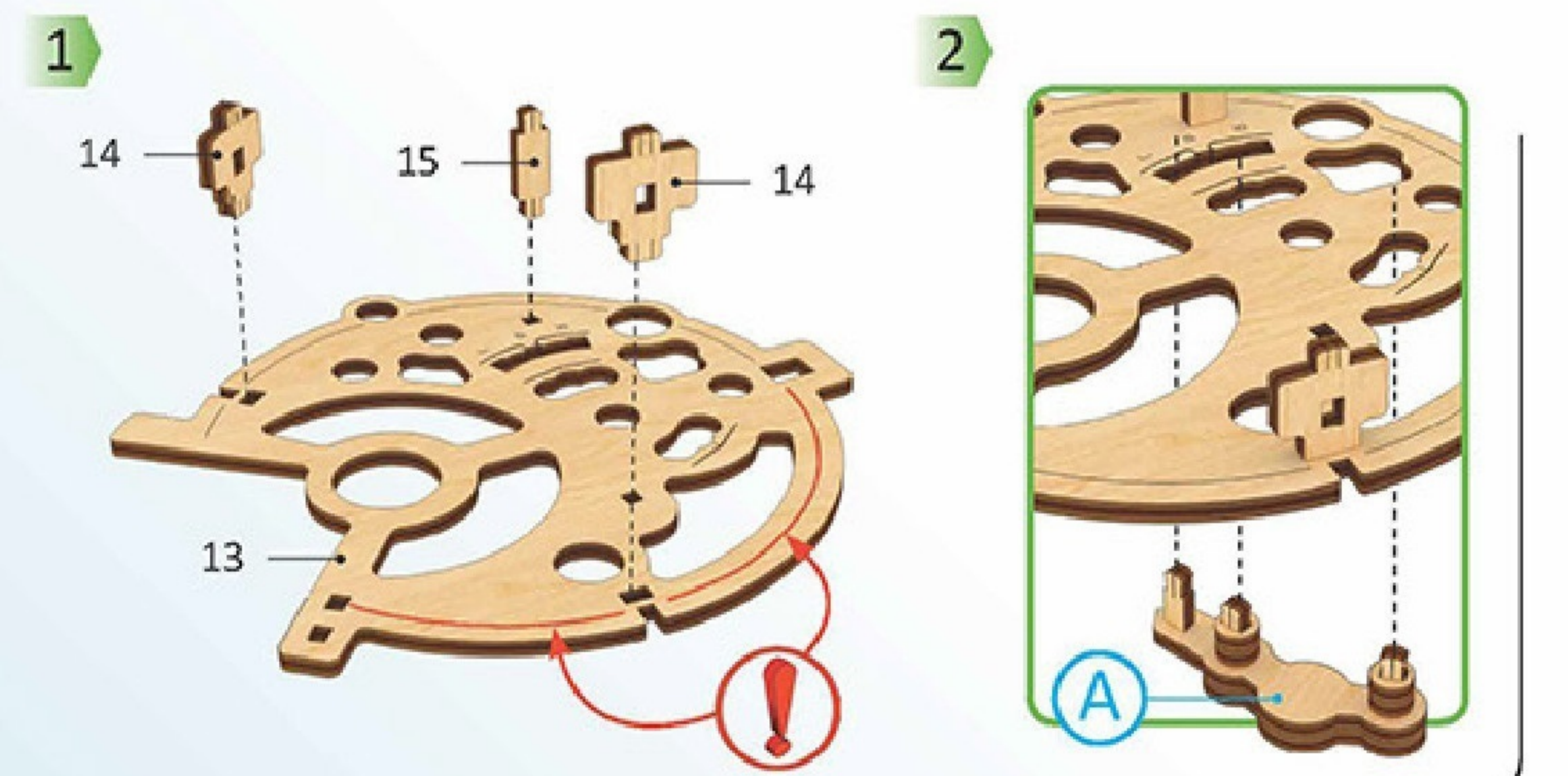
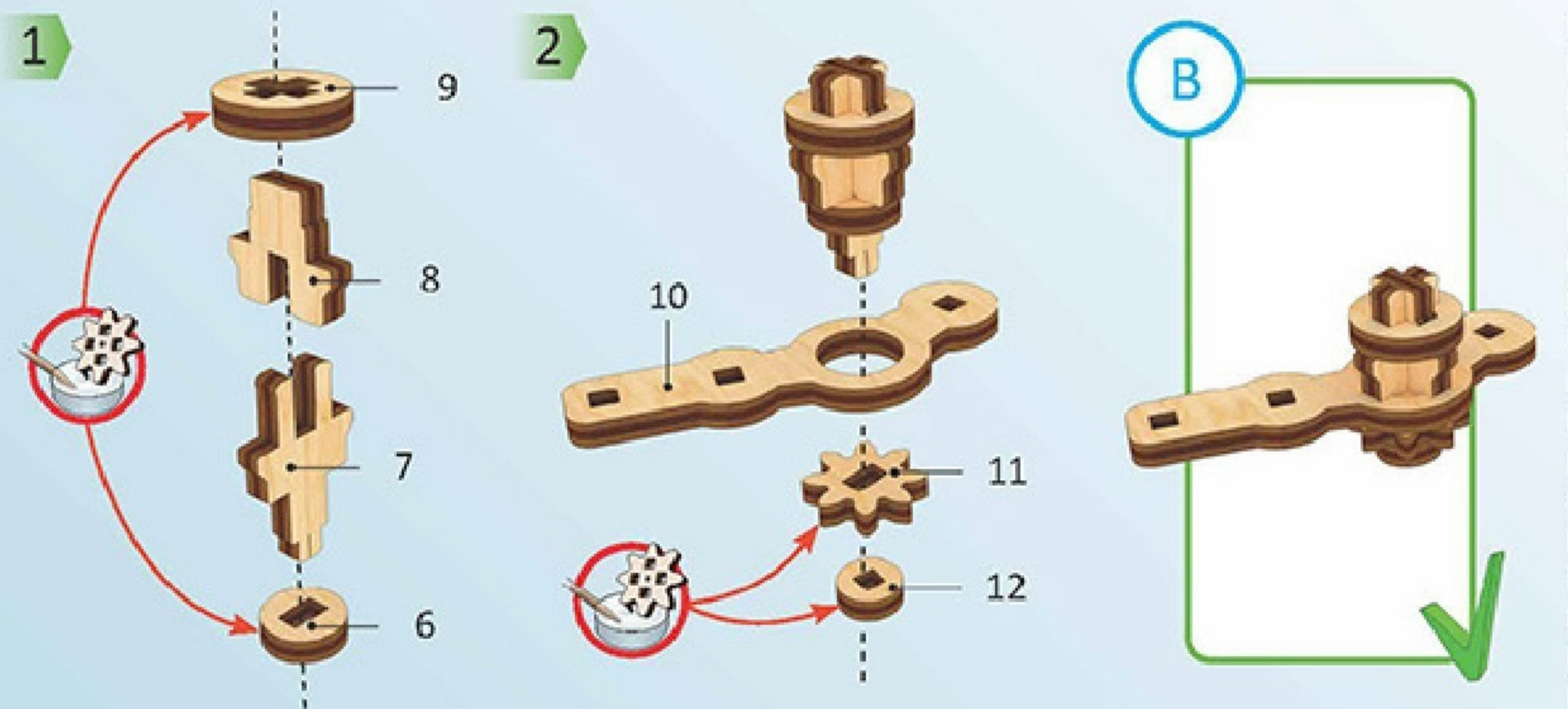
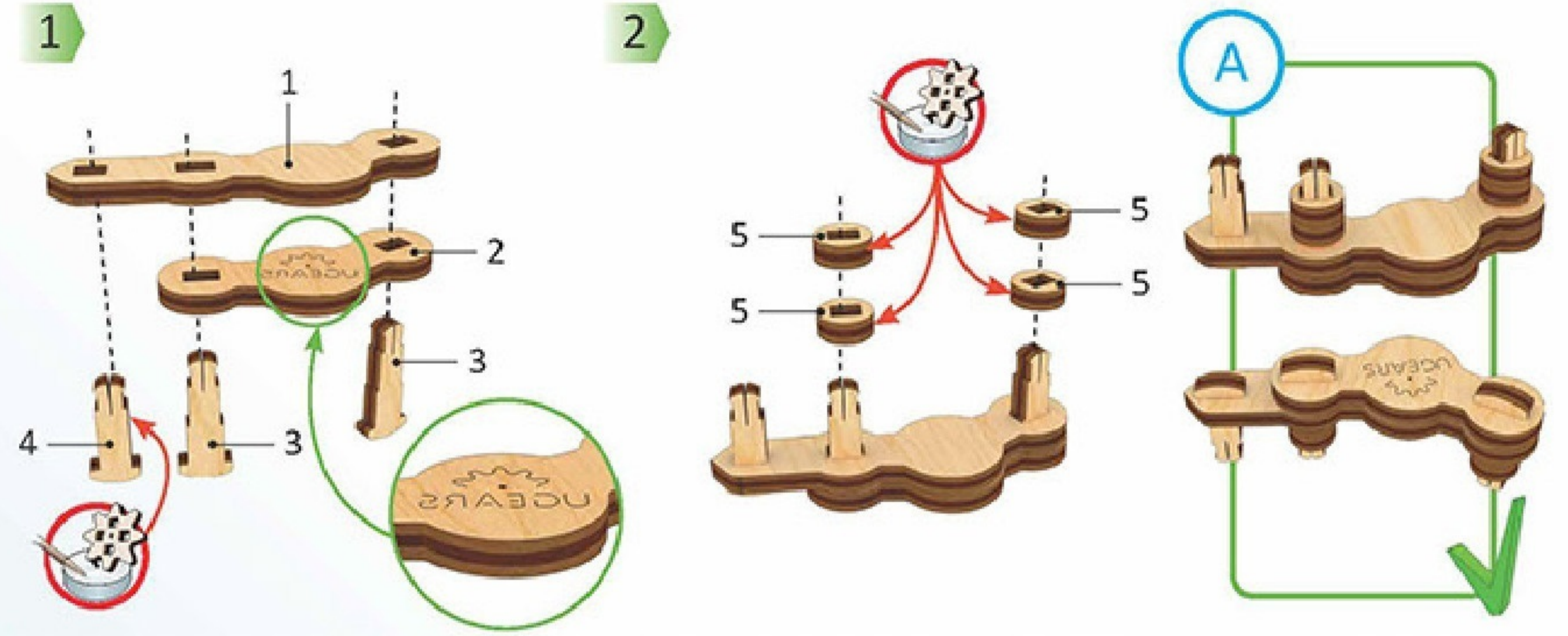
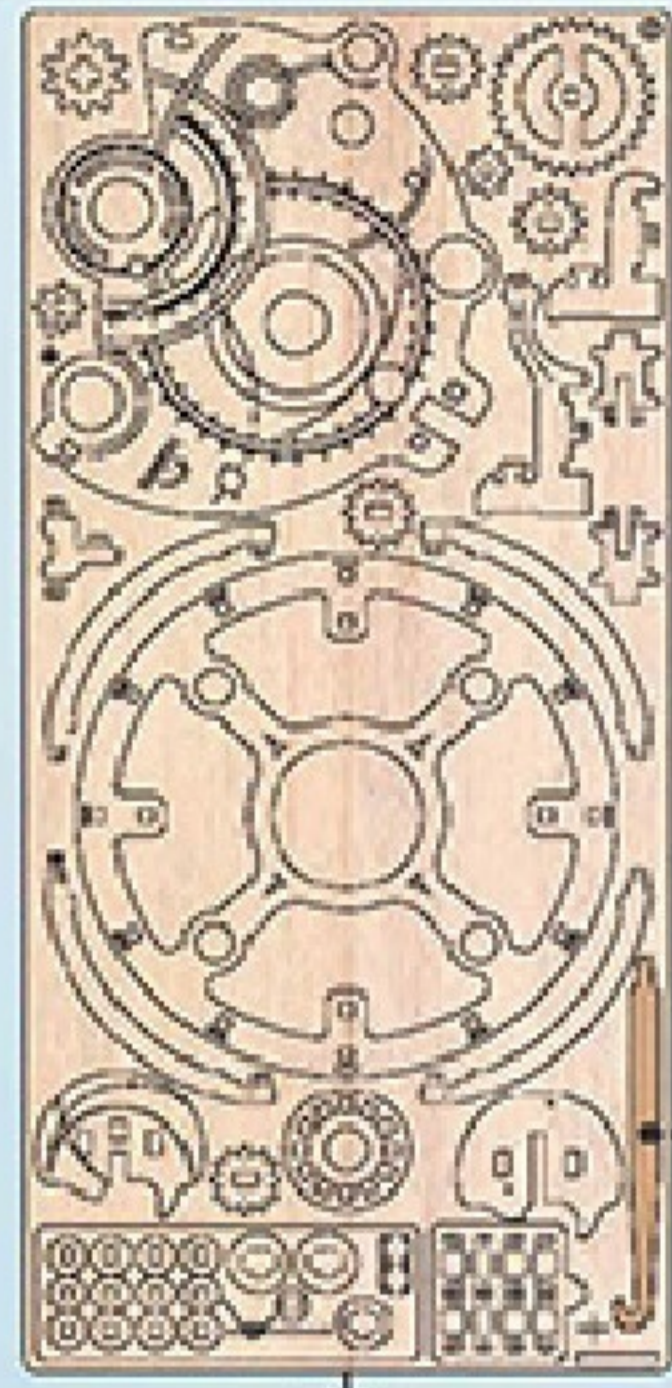

3

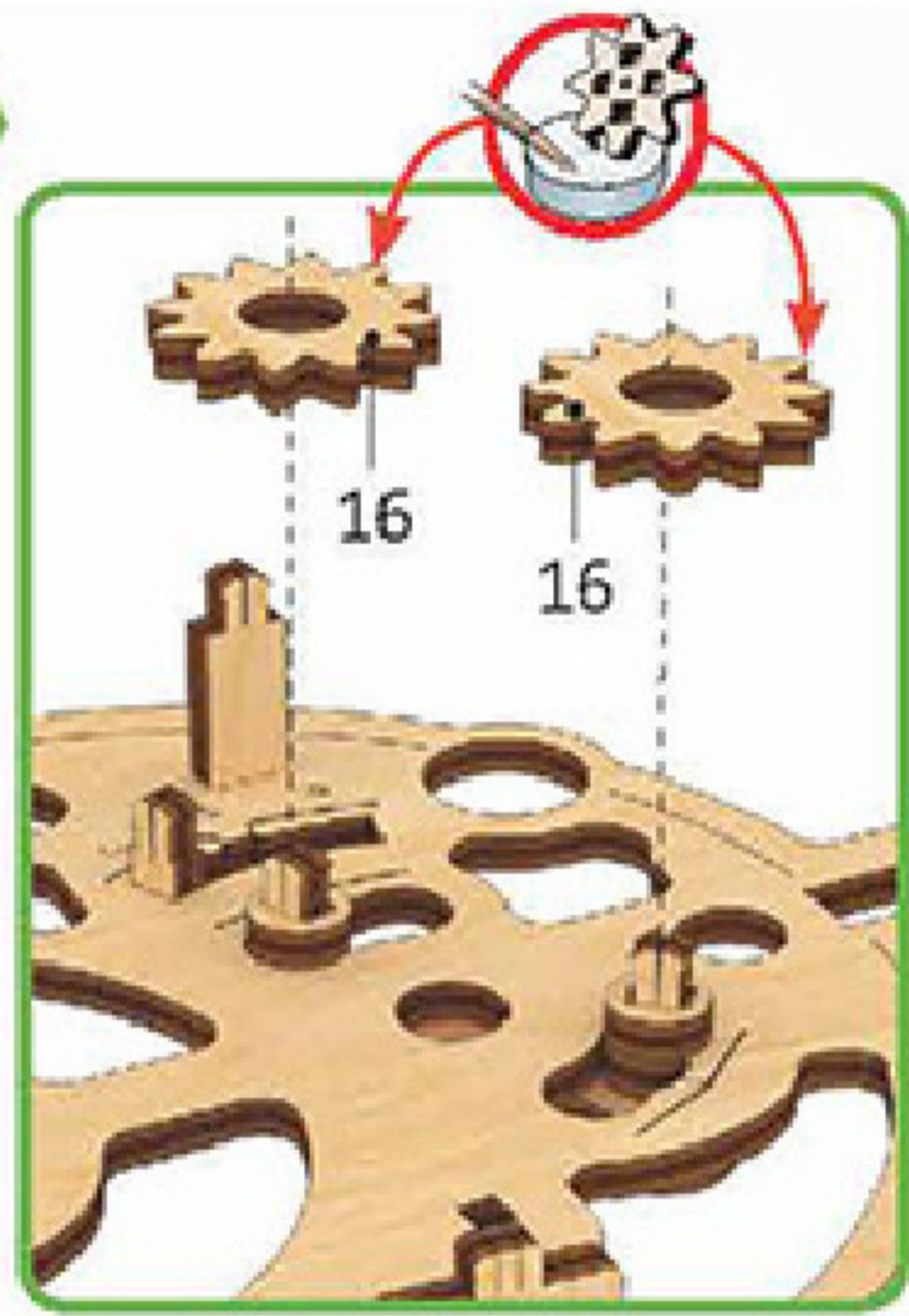

4

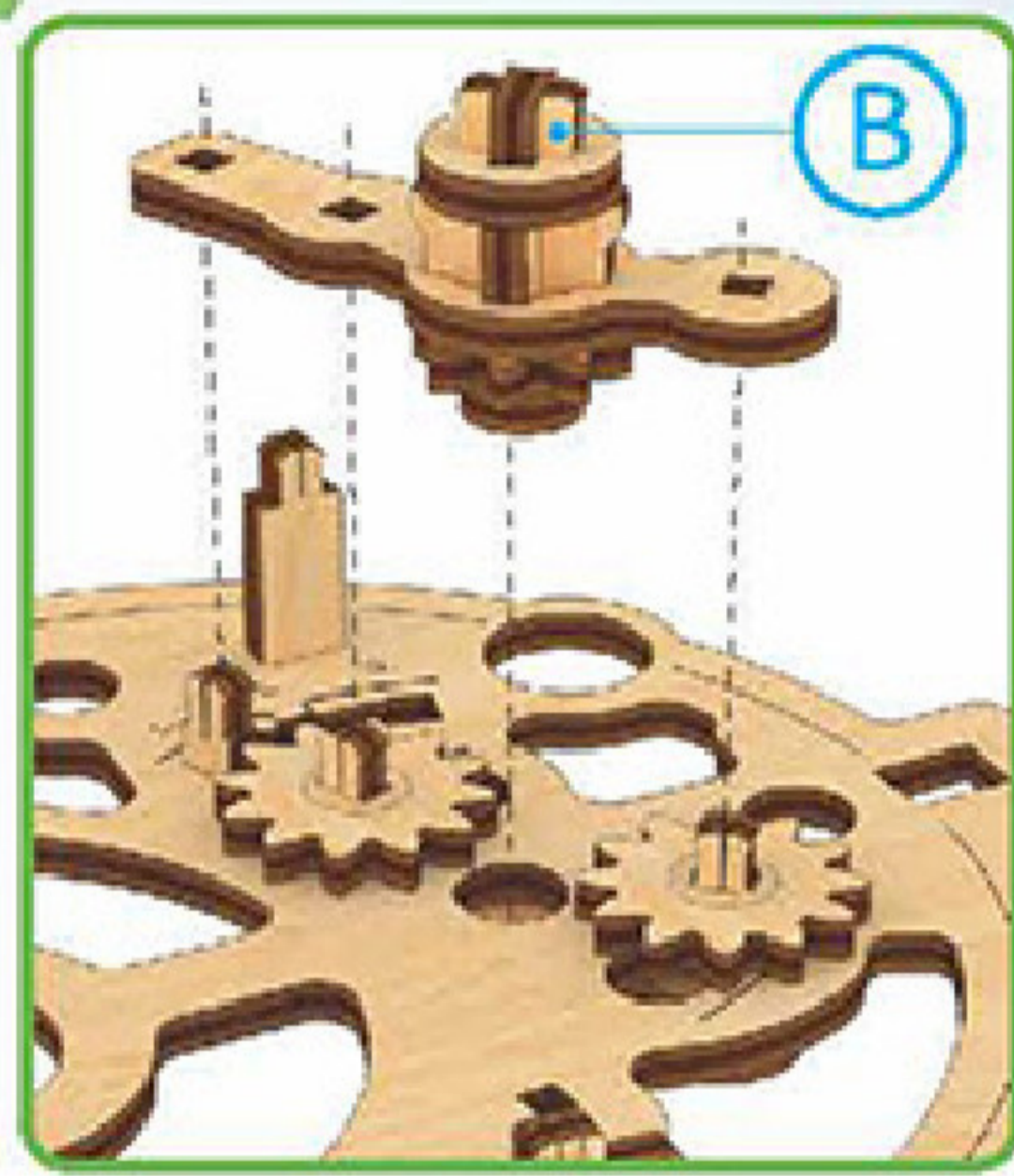

5

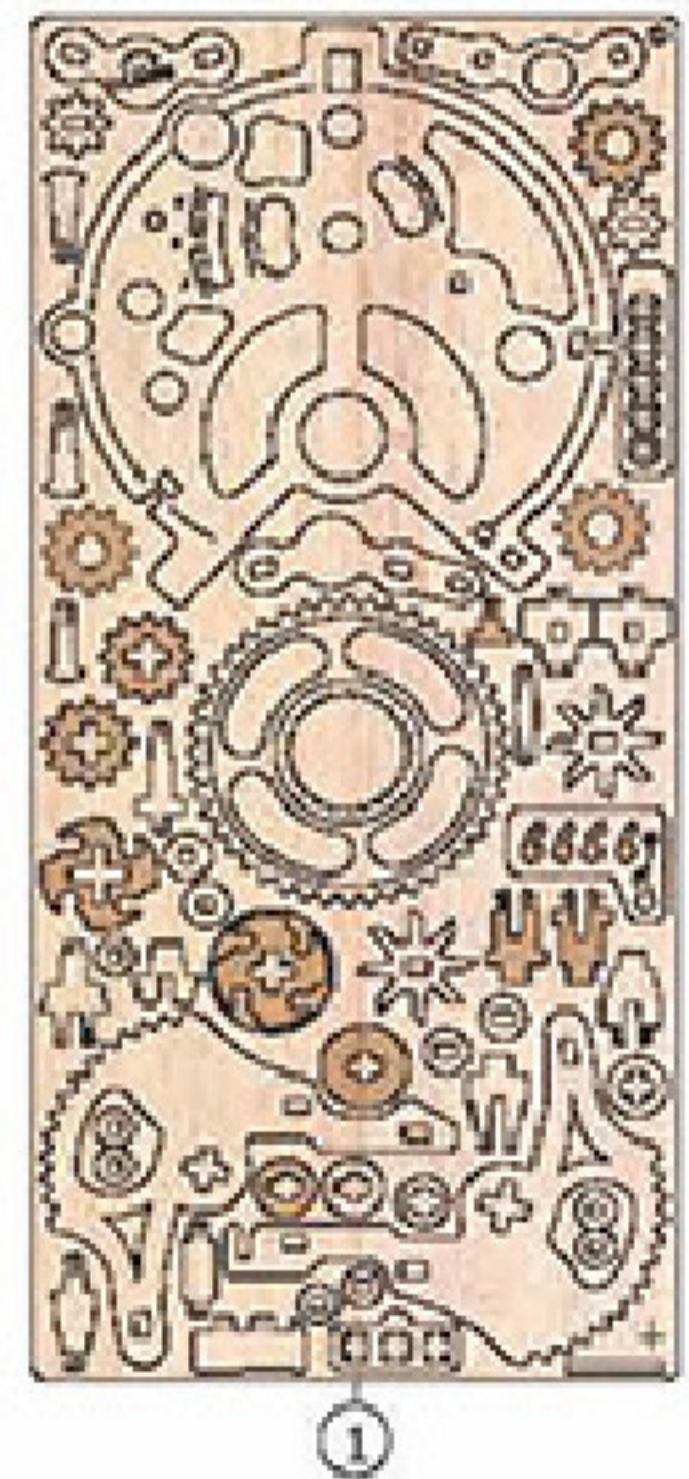
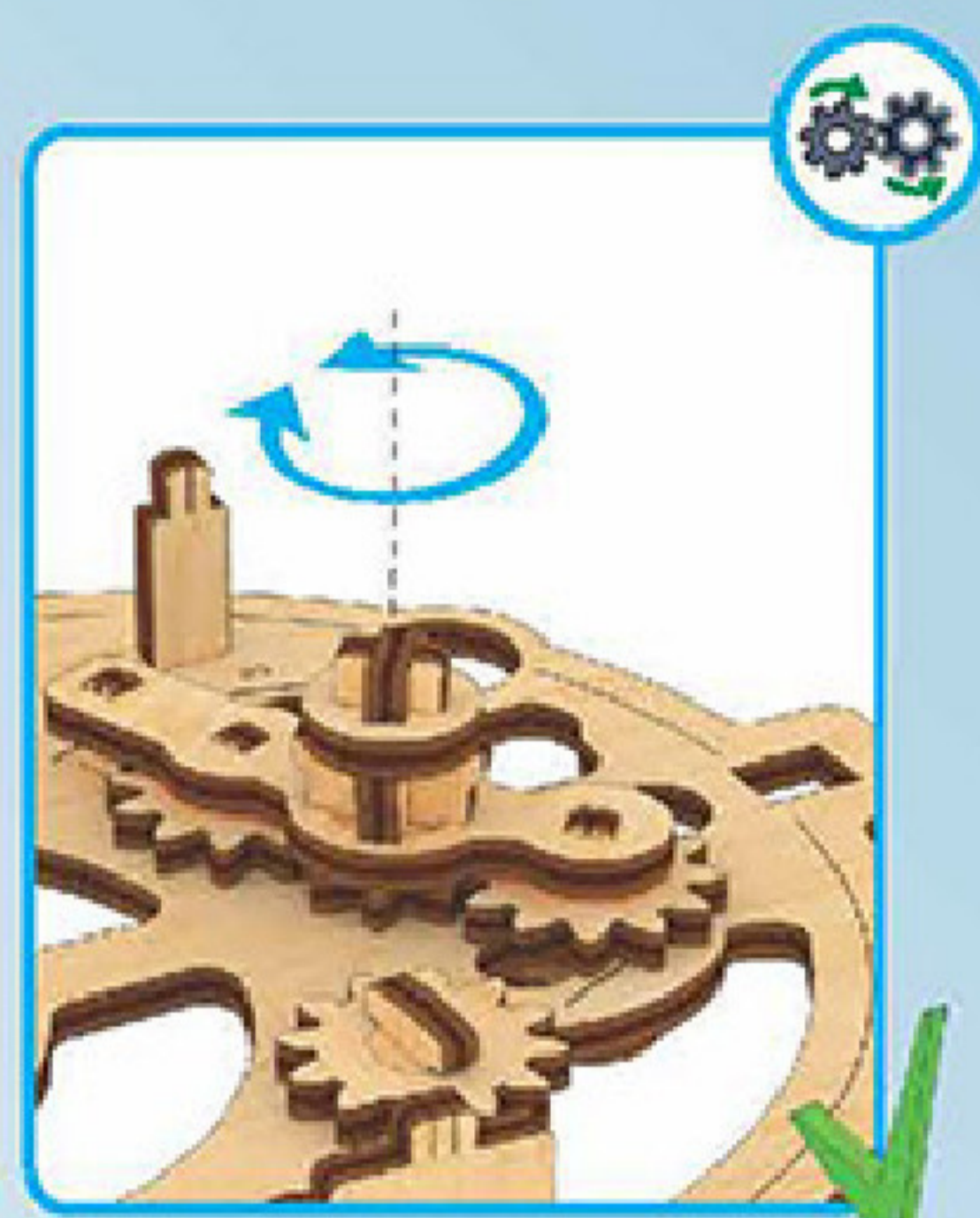
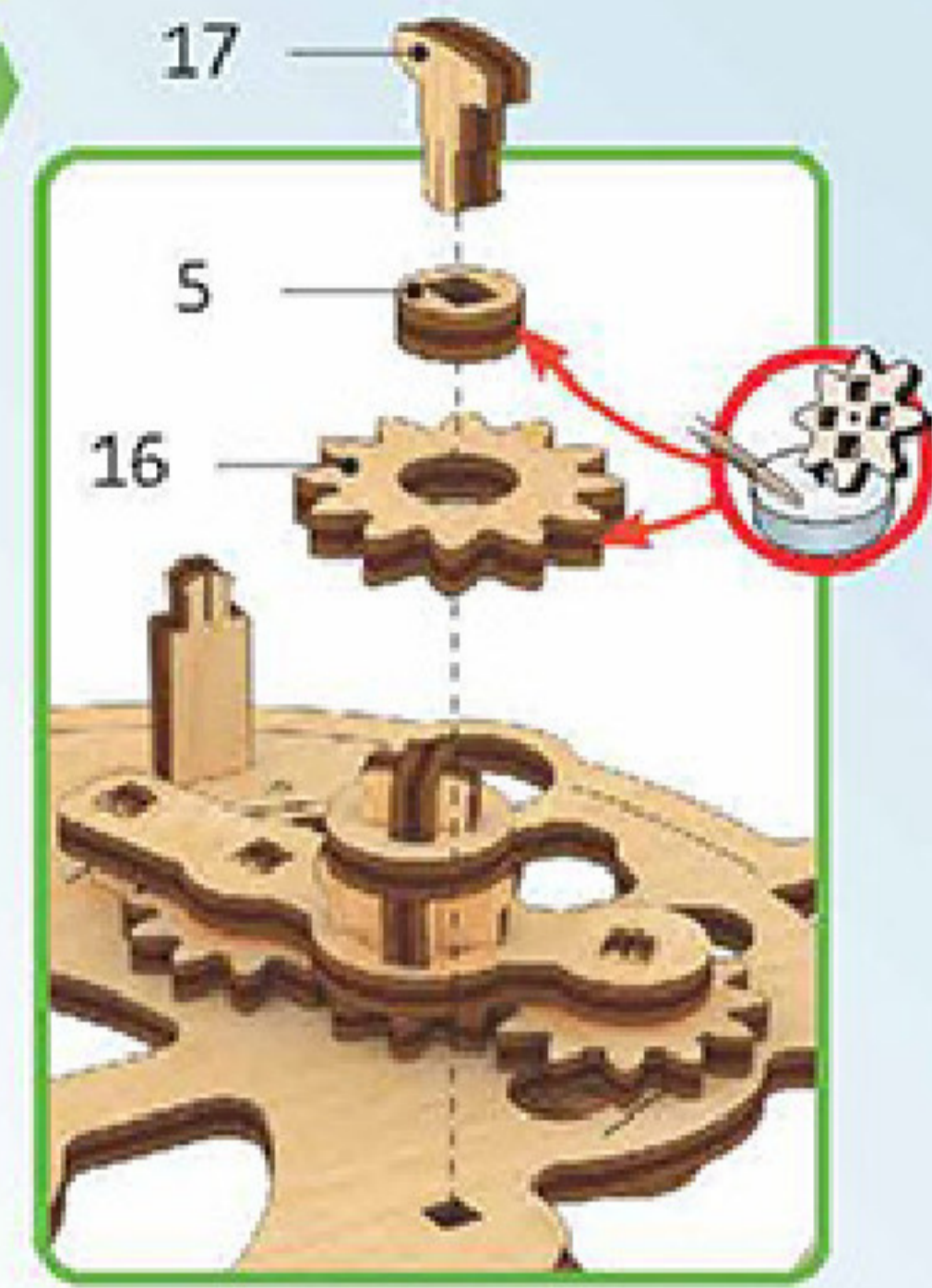

1

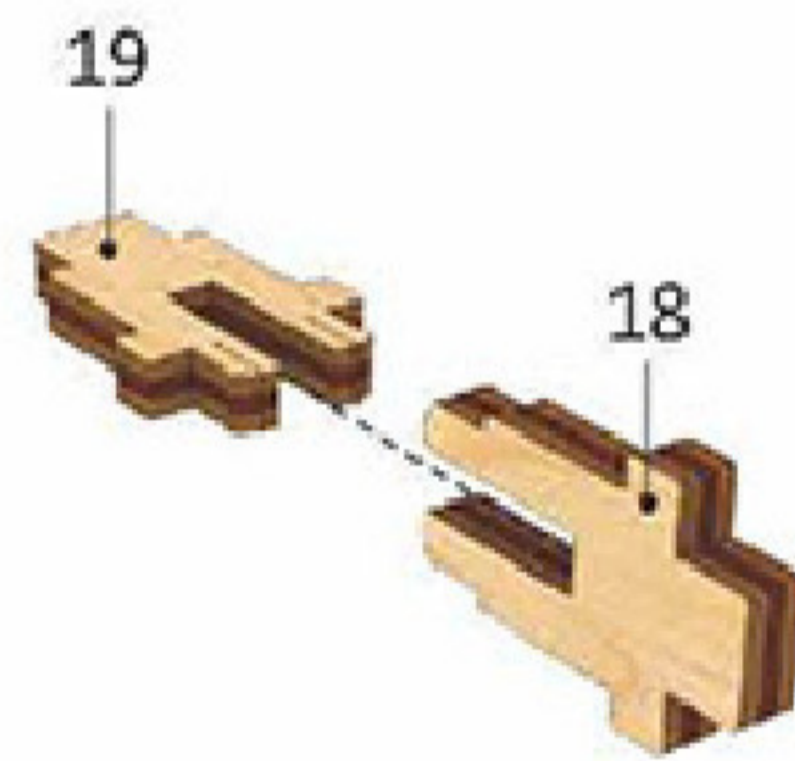

2

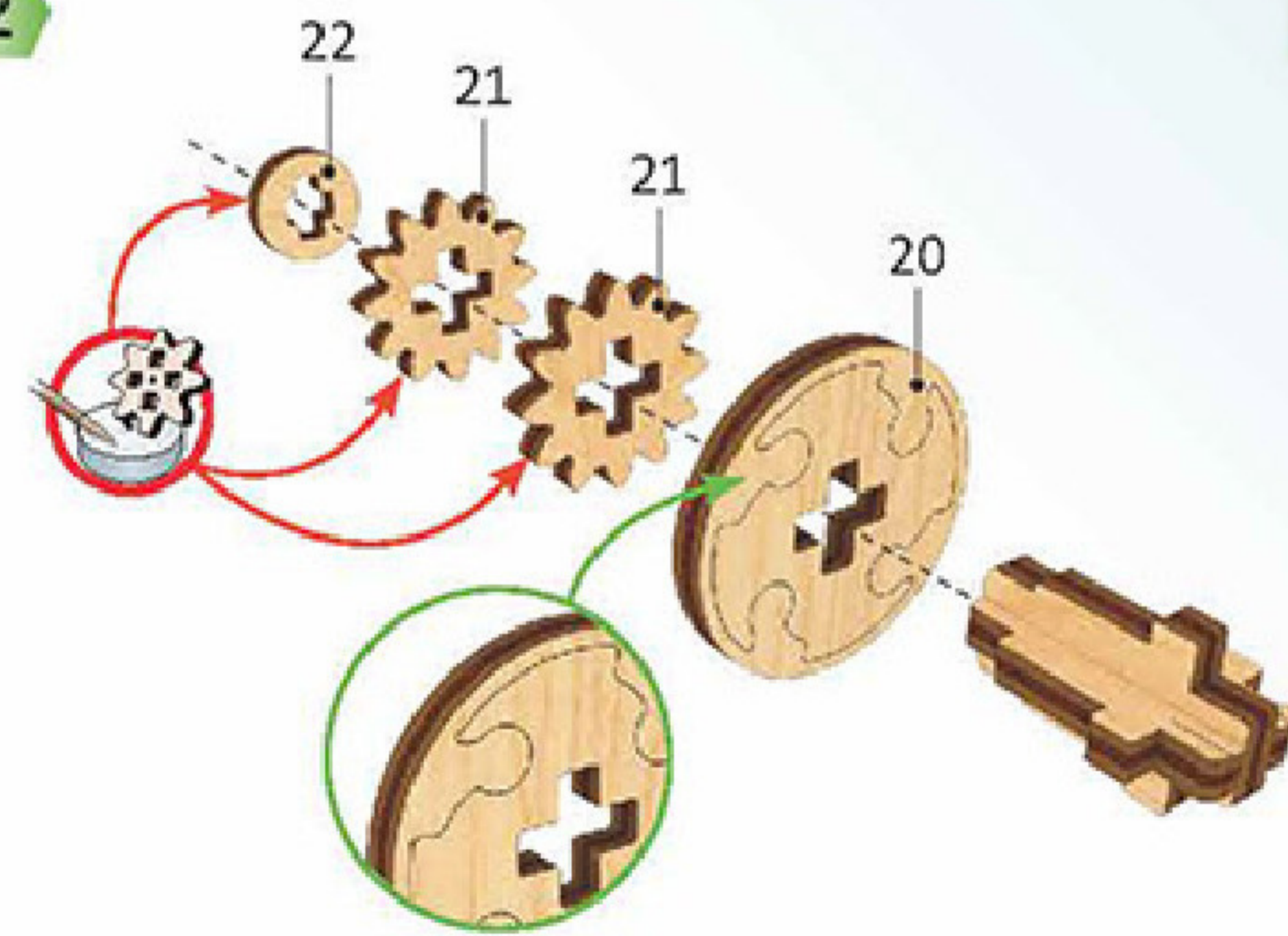

3

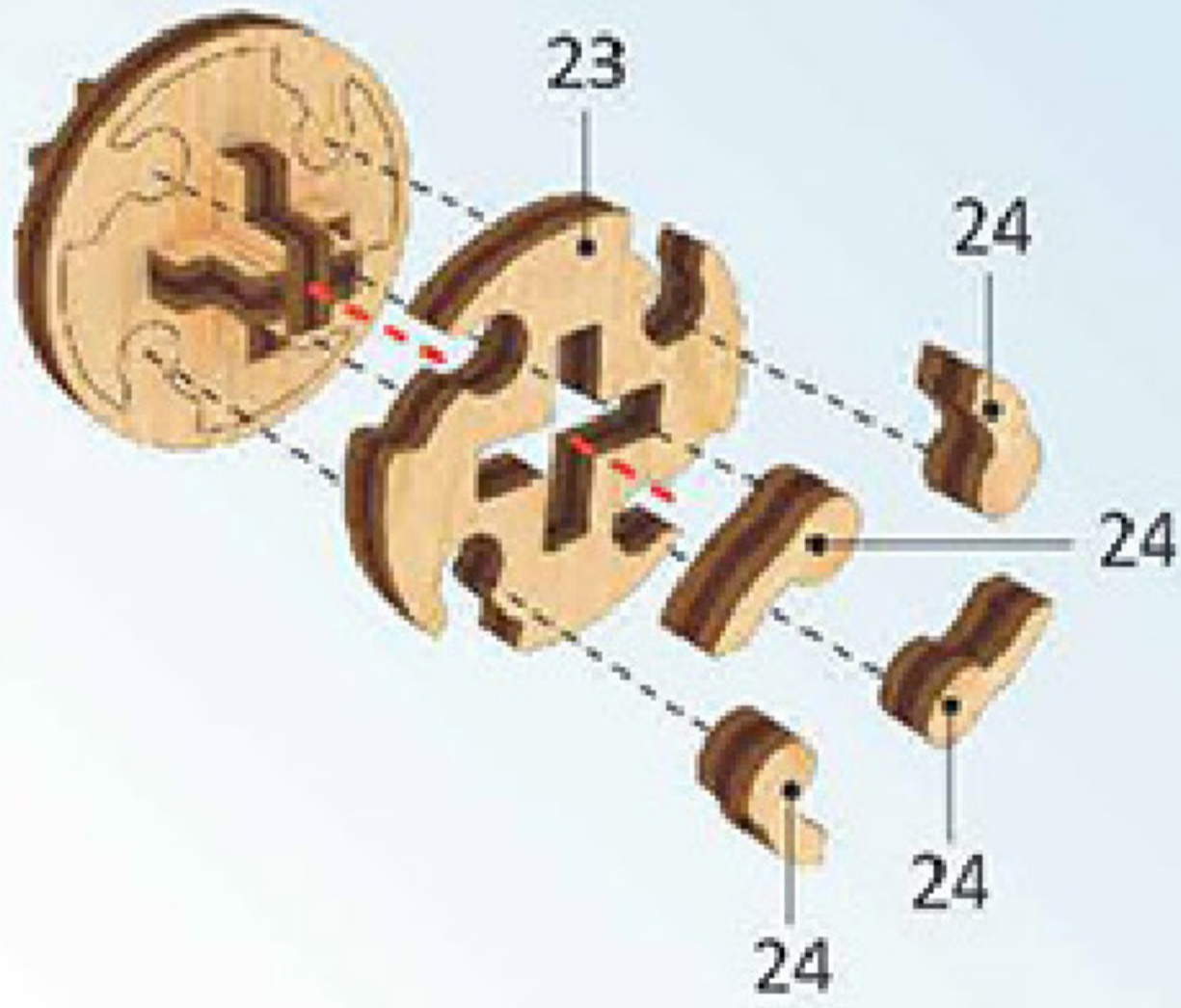

4

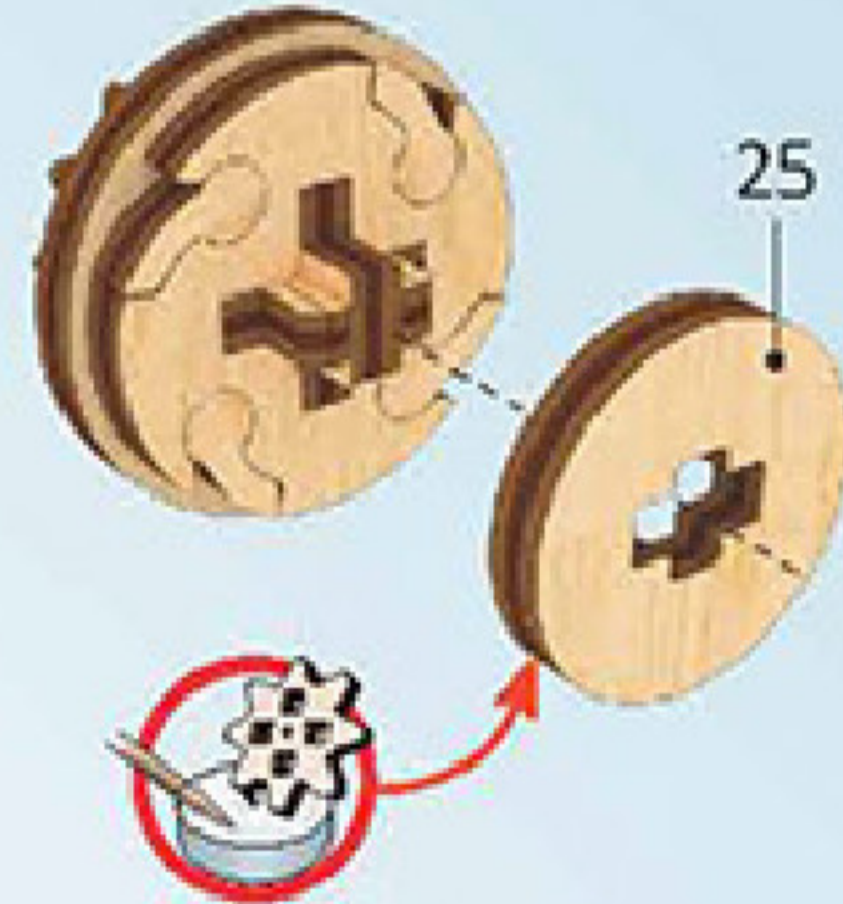

C



5

Mechanical models

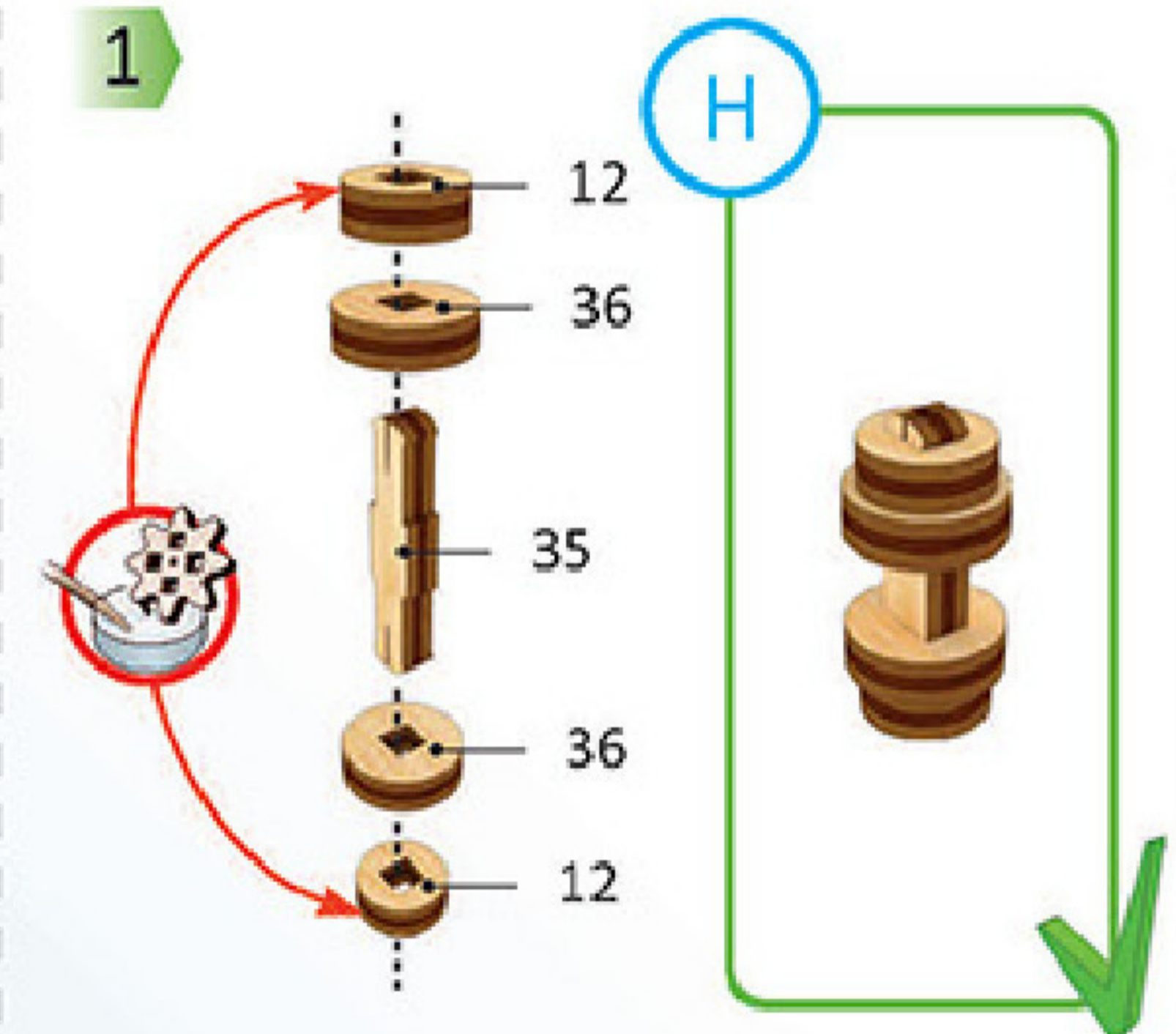
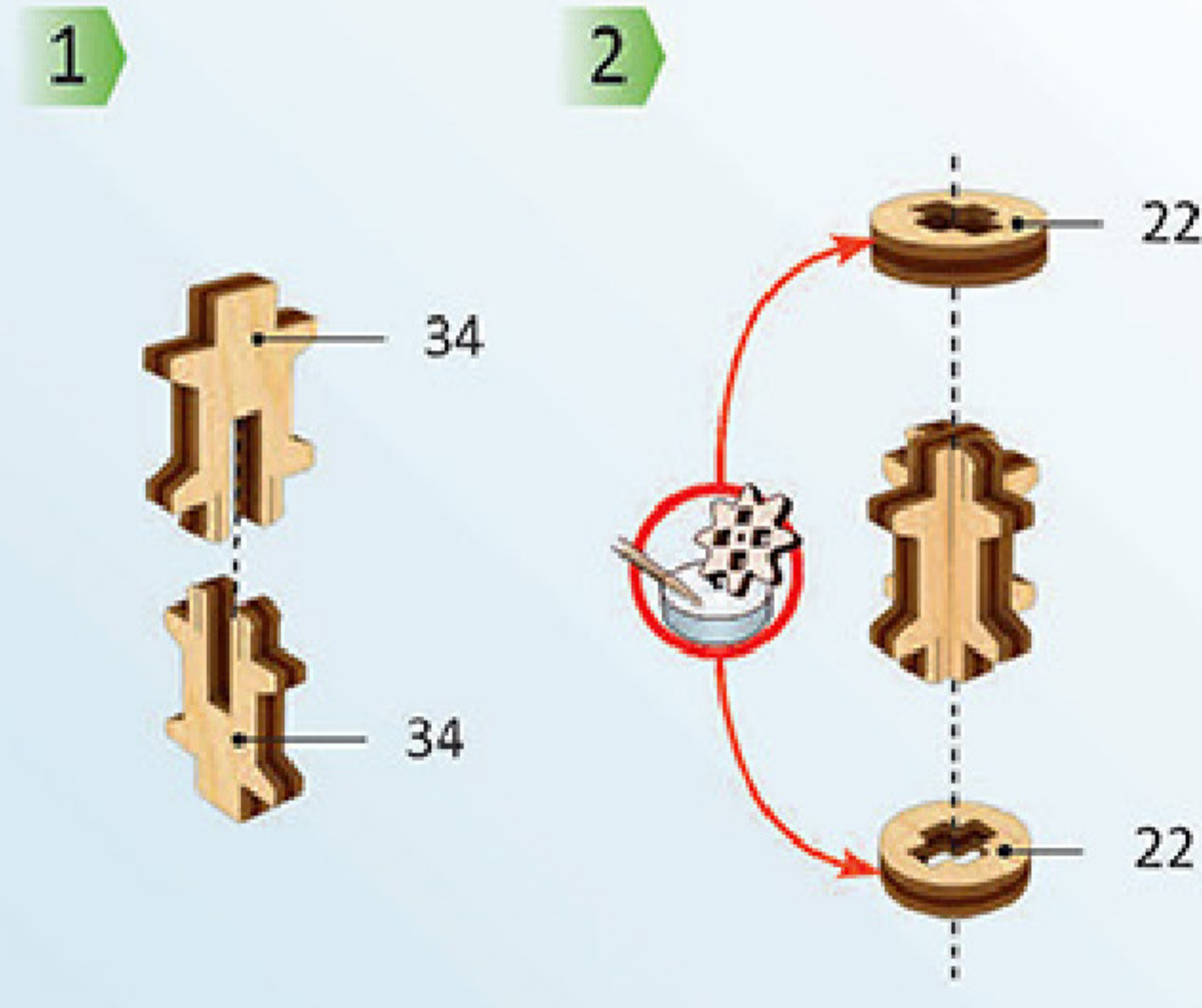
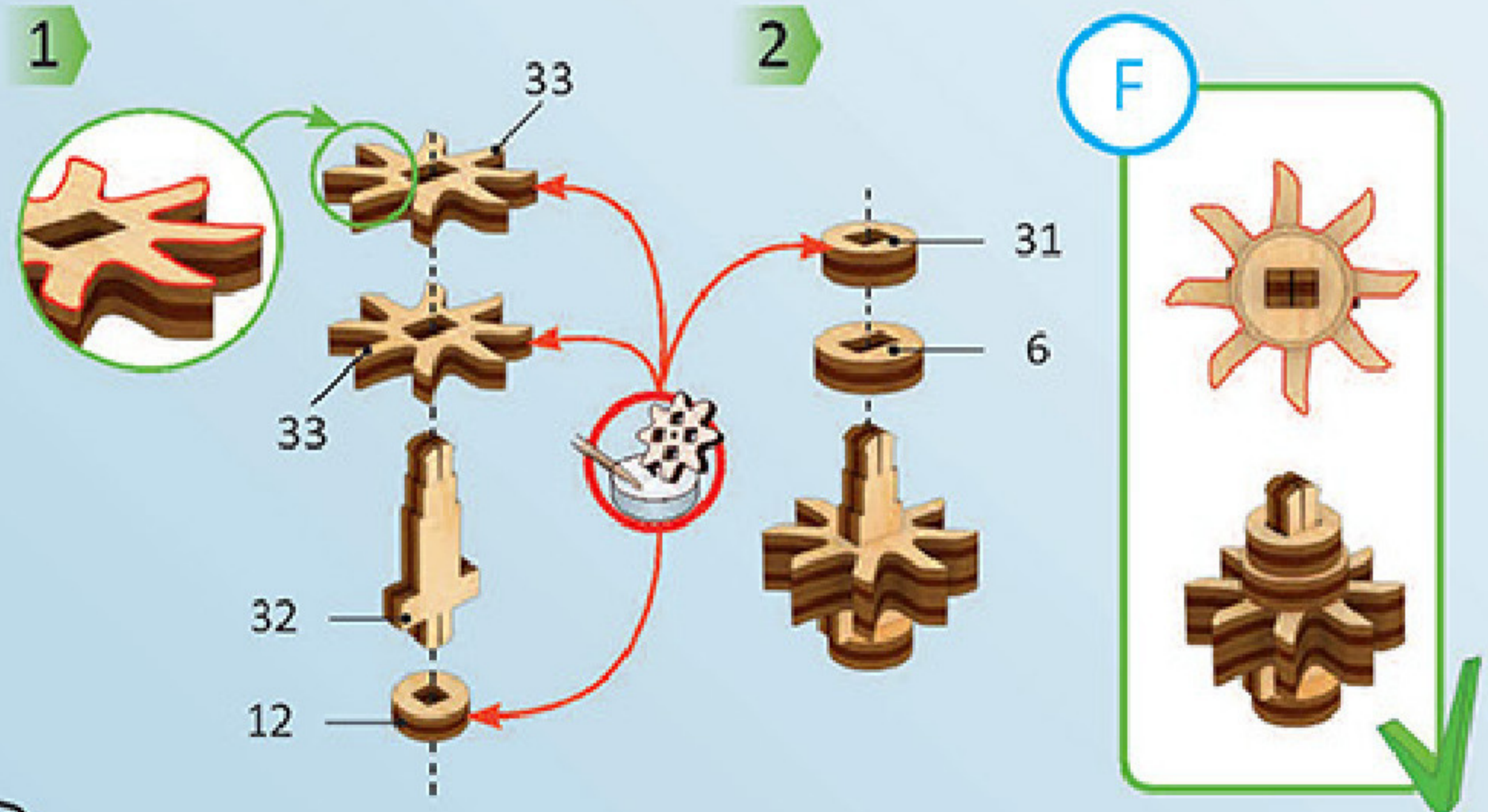
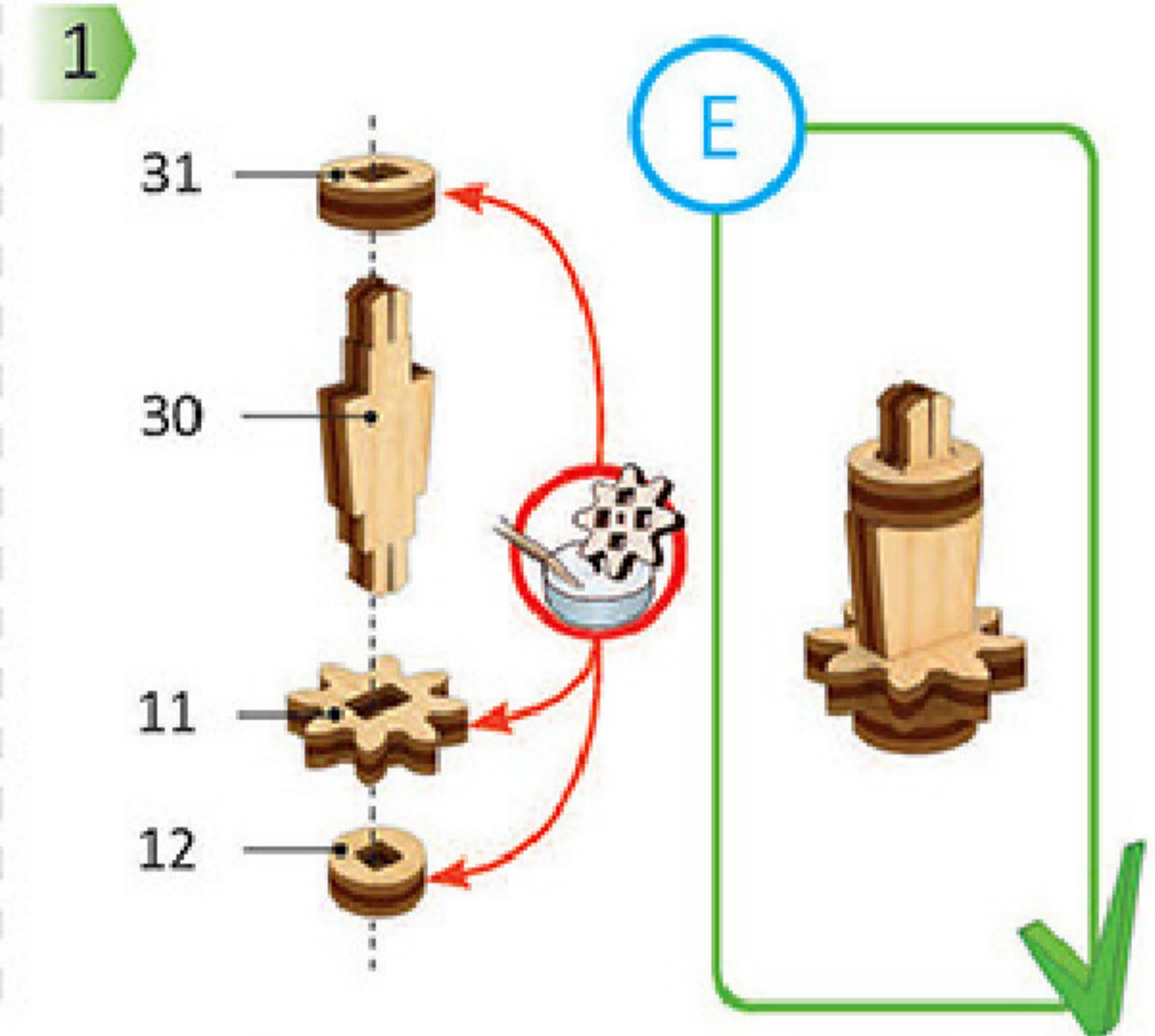
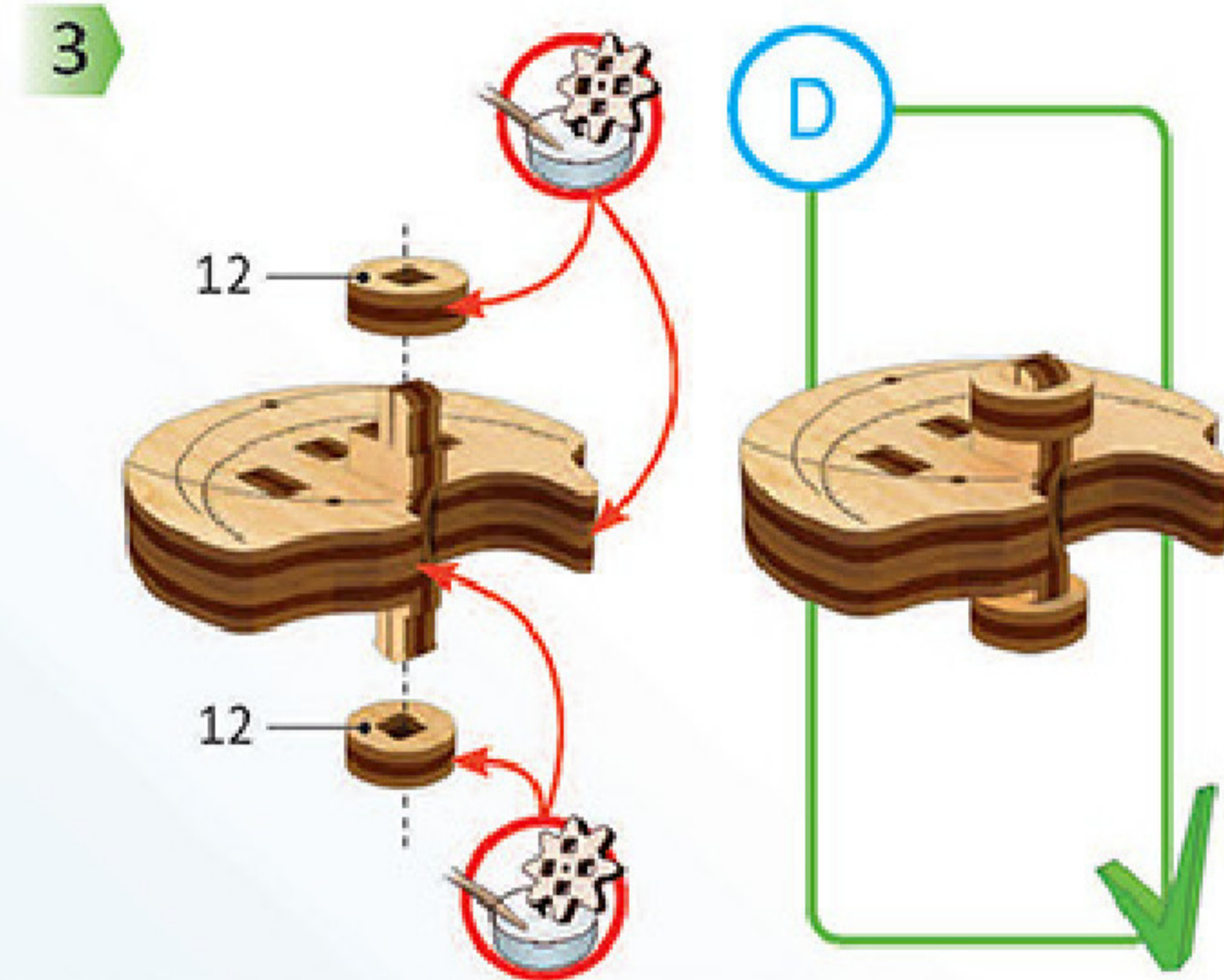
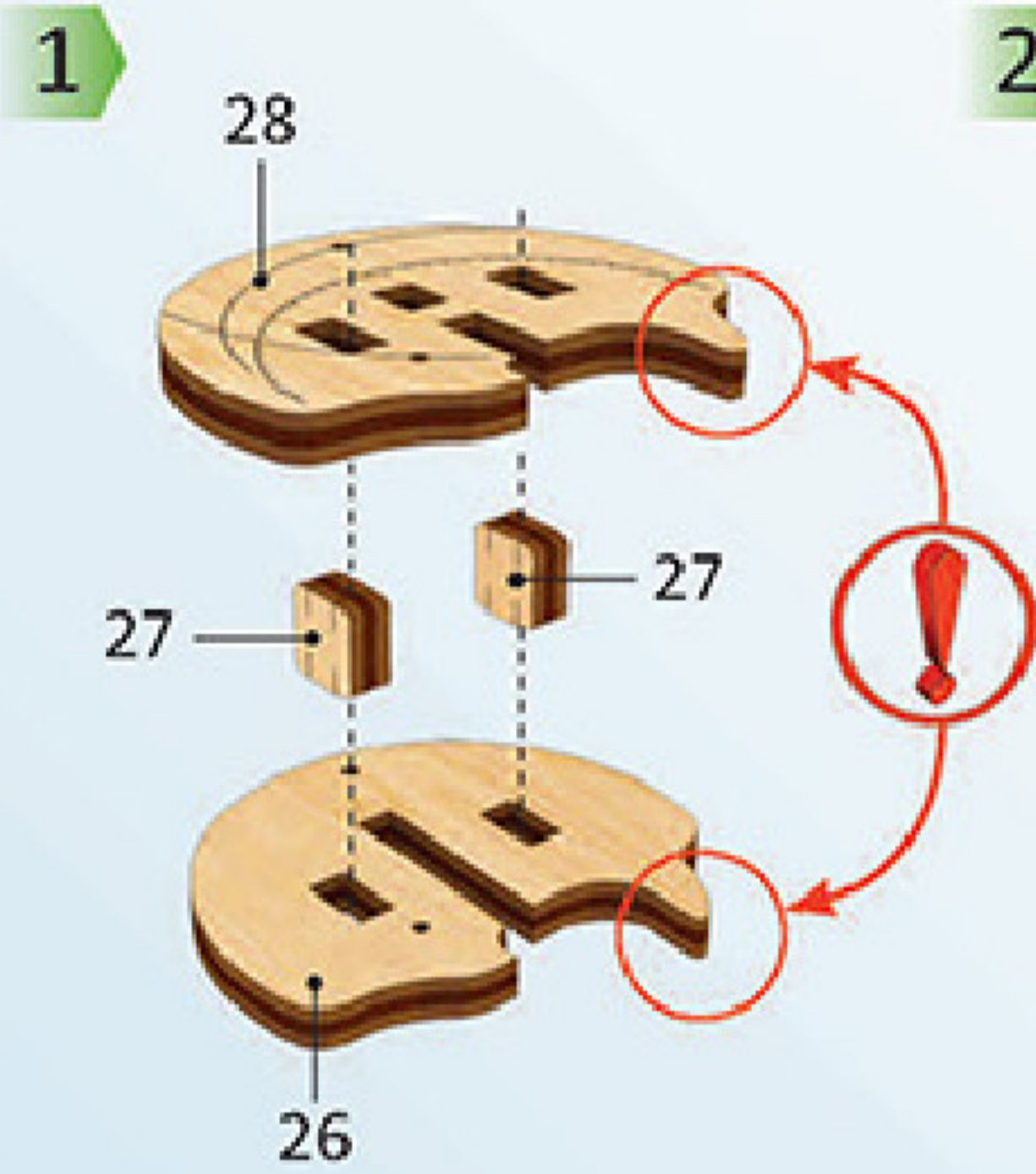
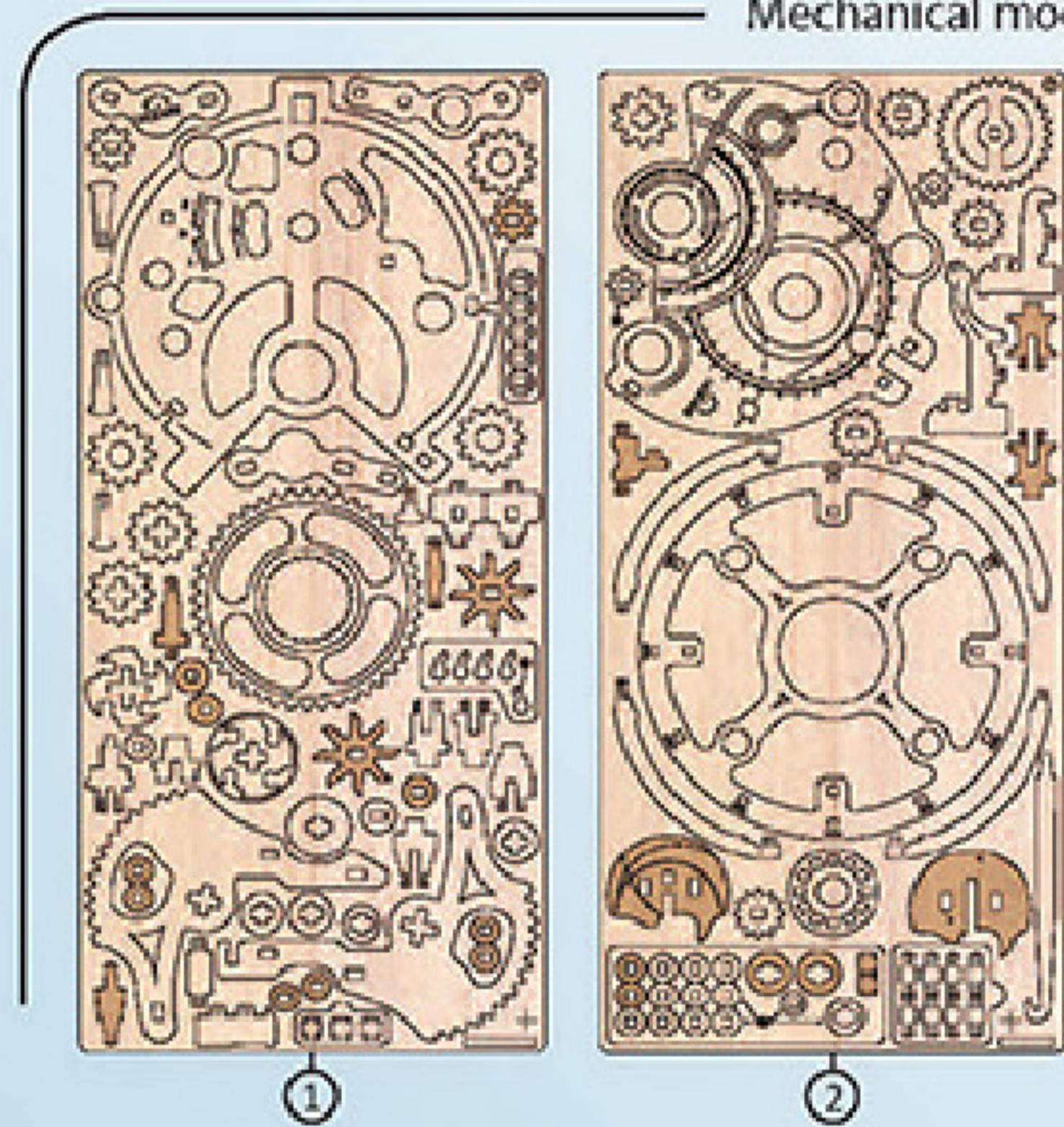

1

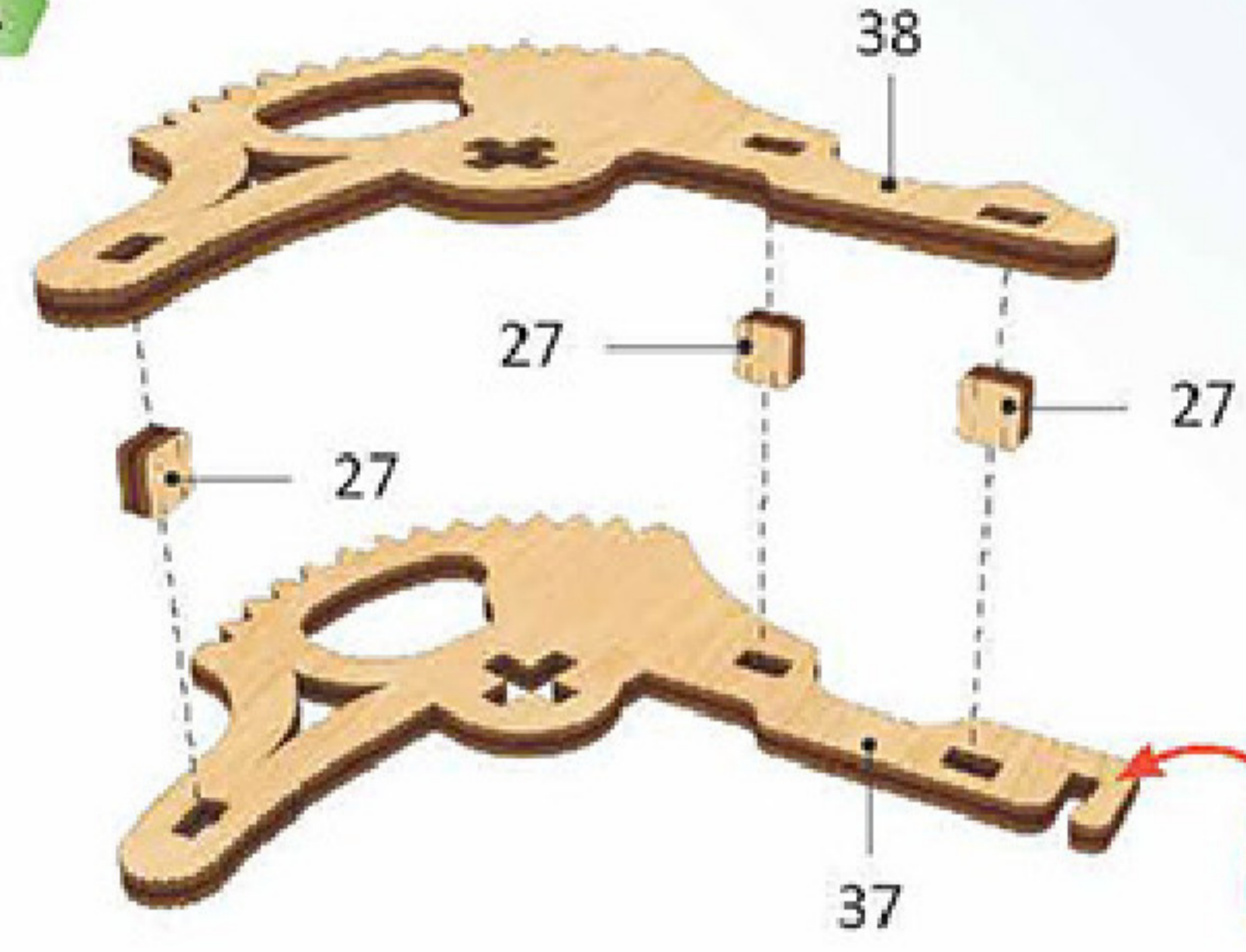

2

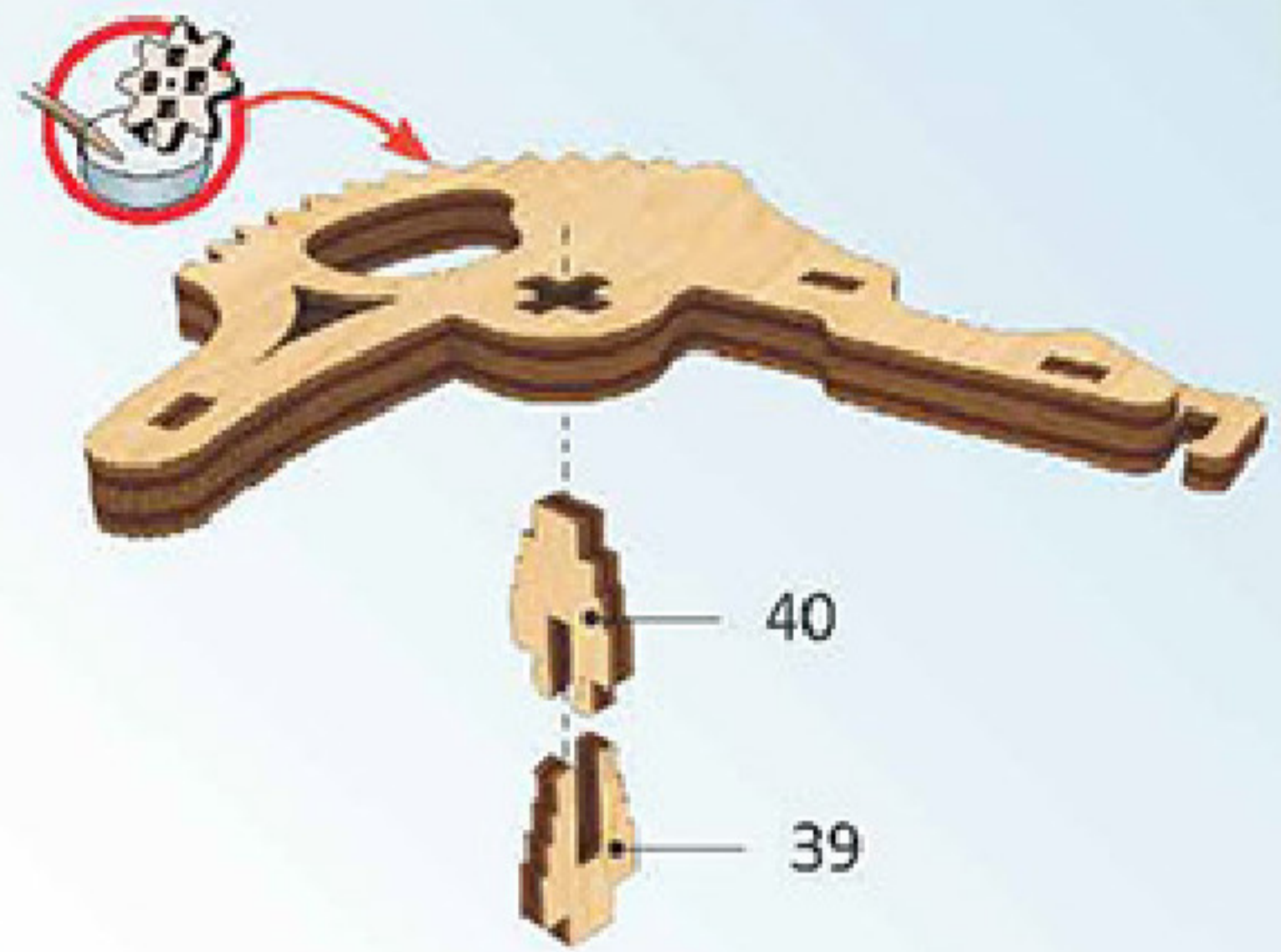

3

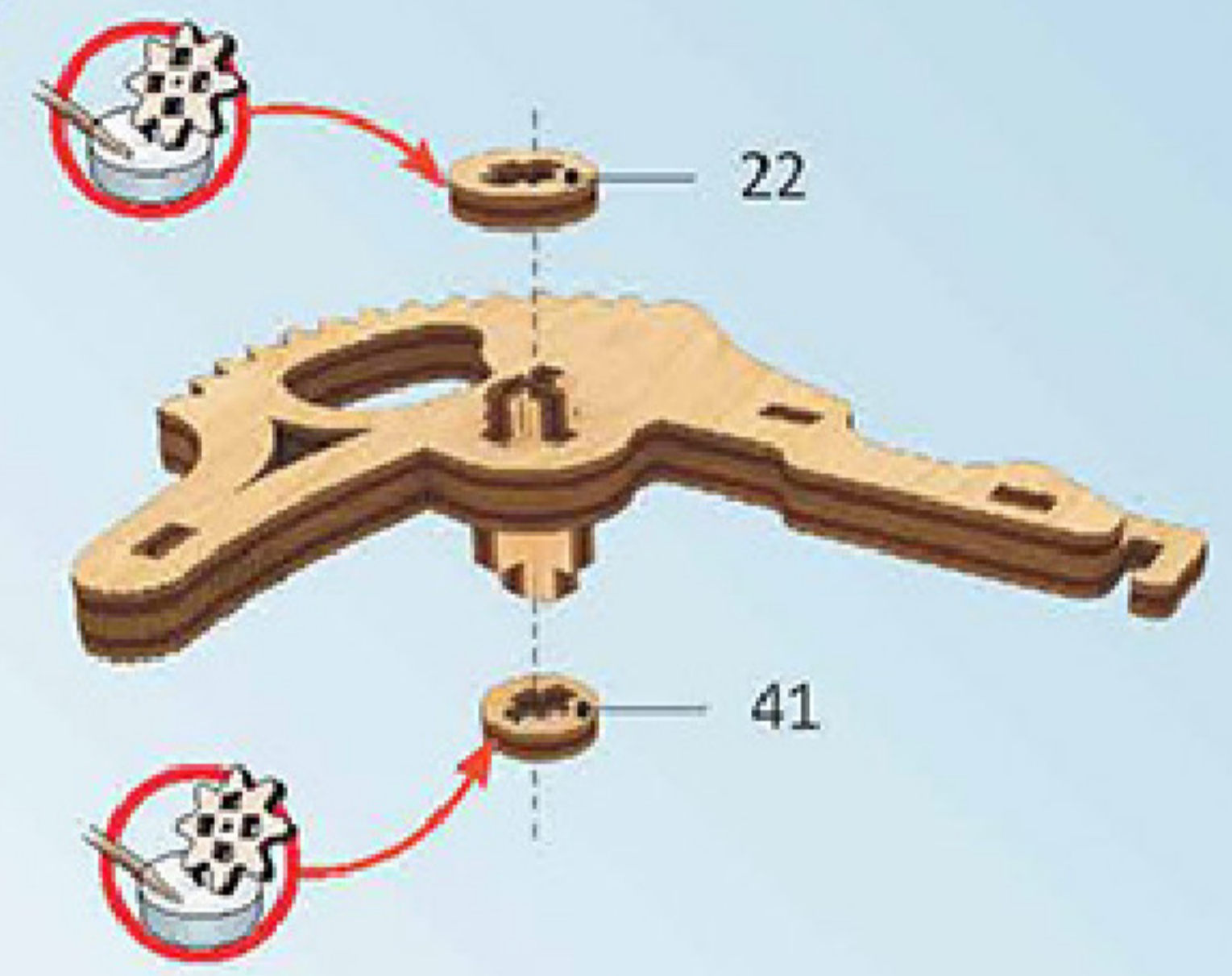

i

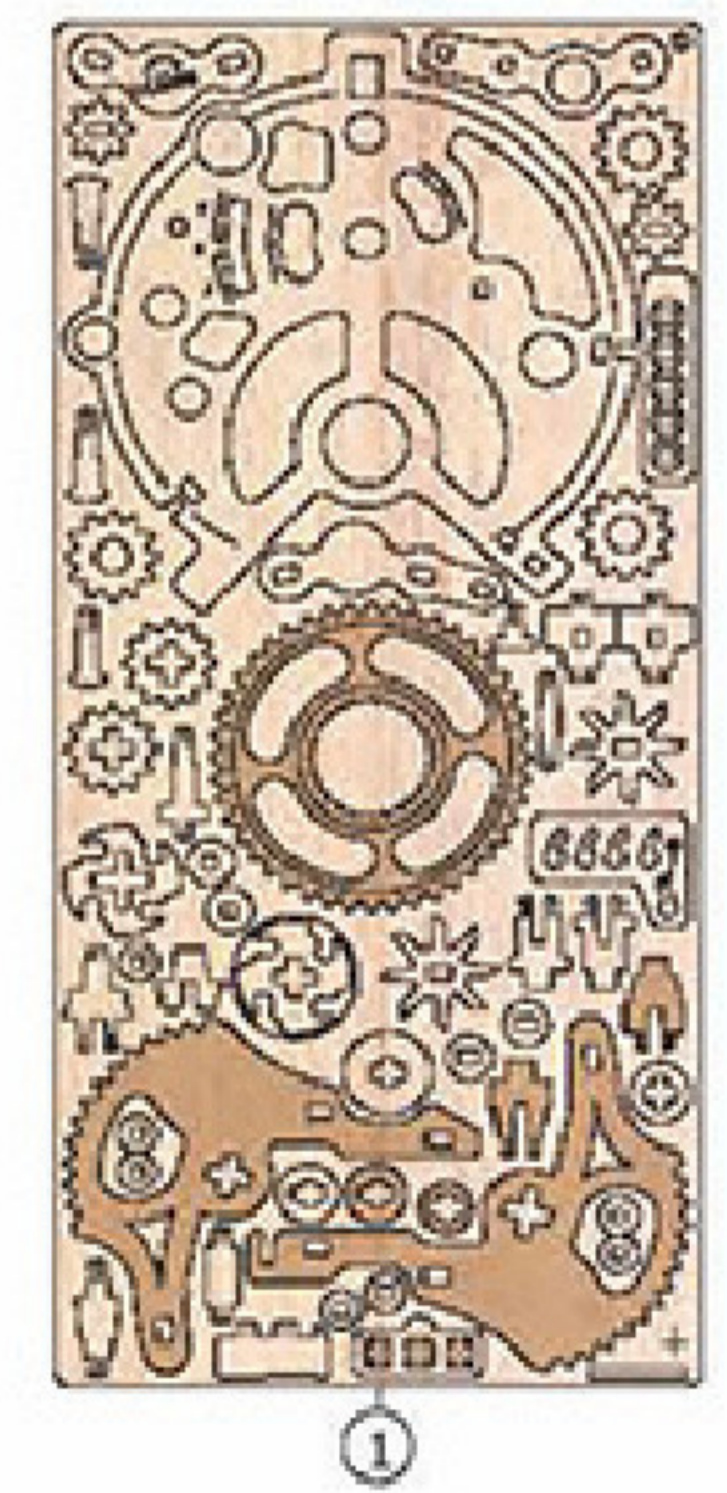
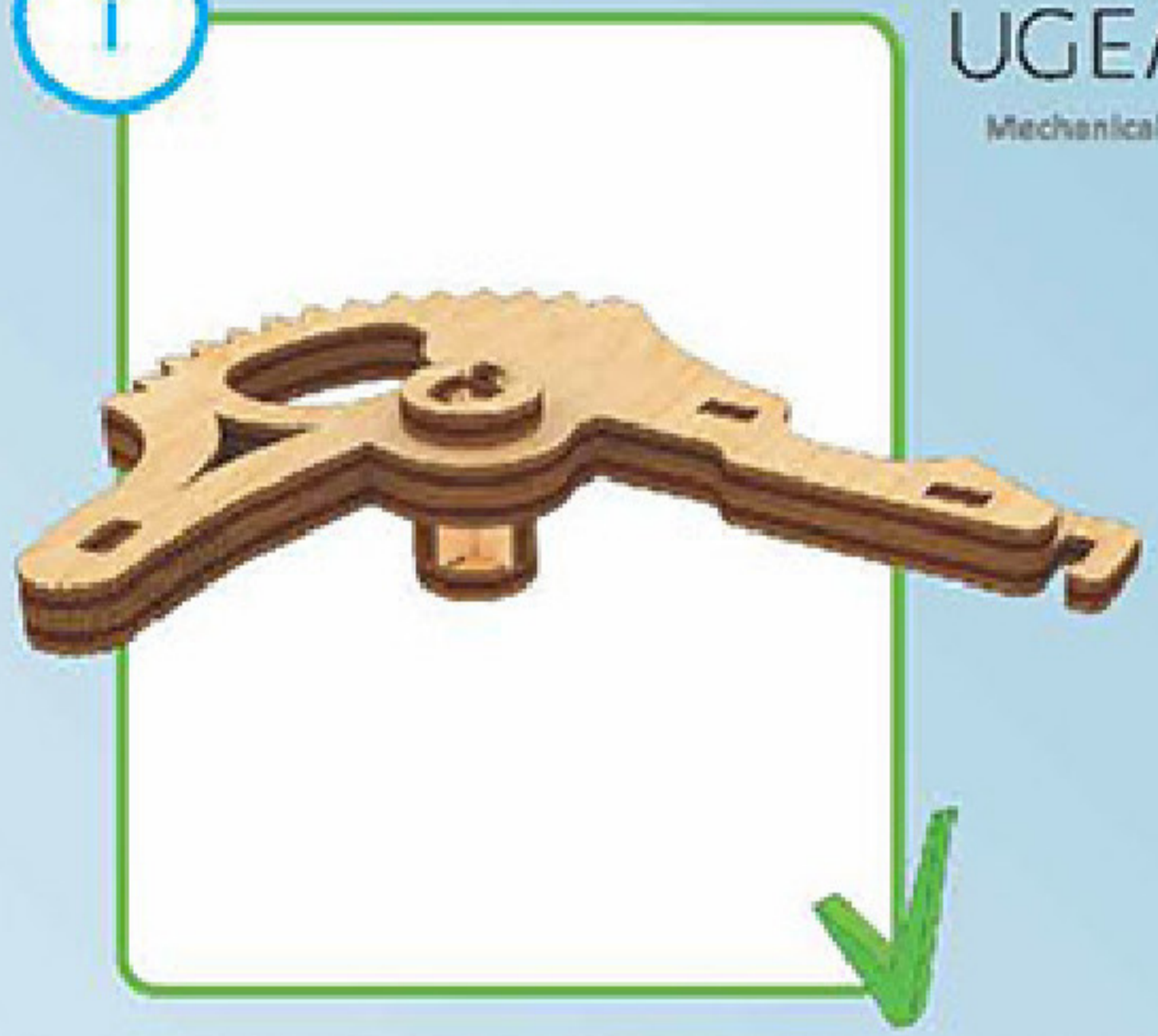

1

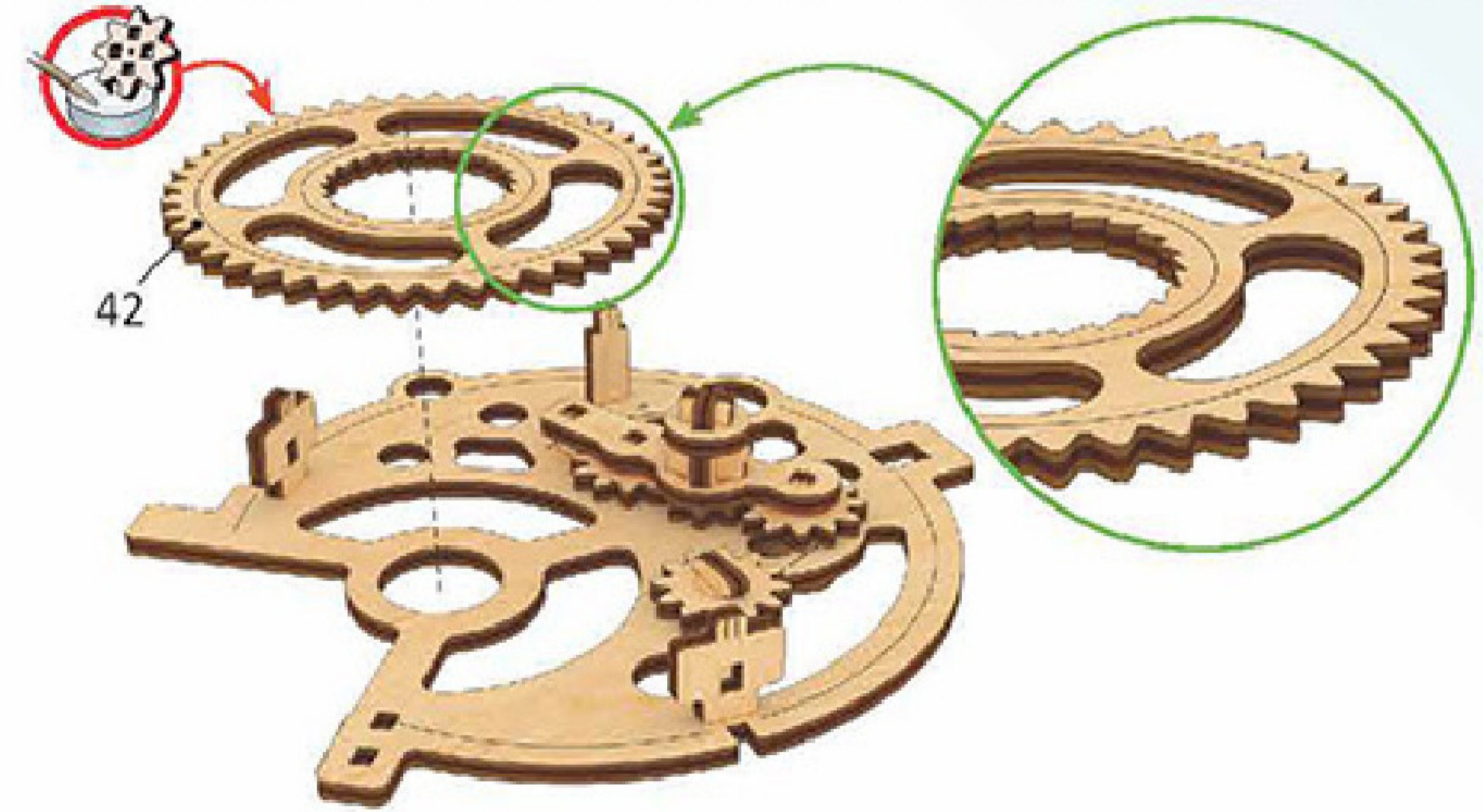

2

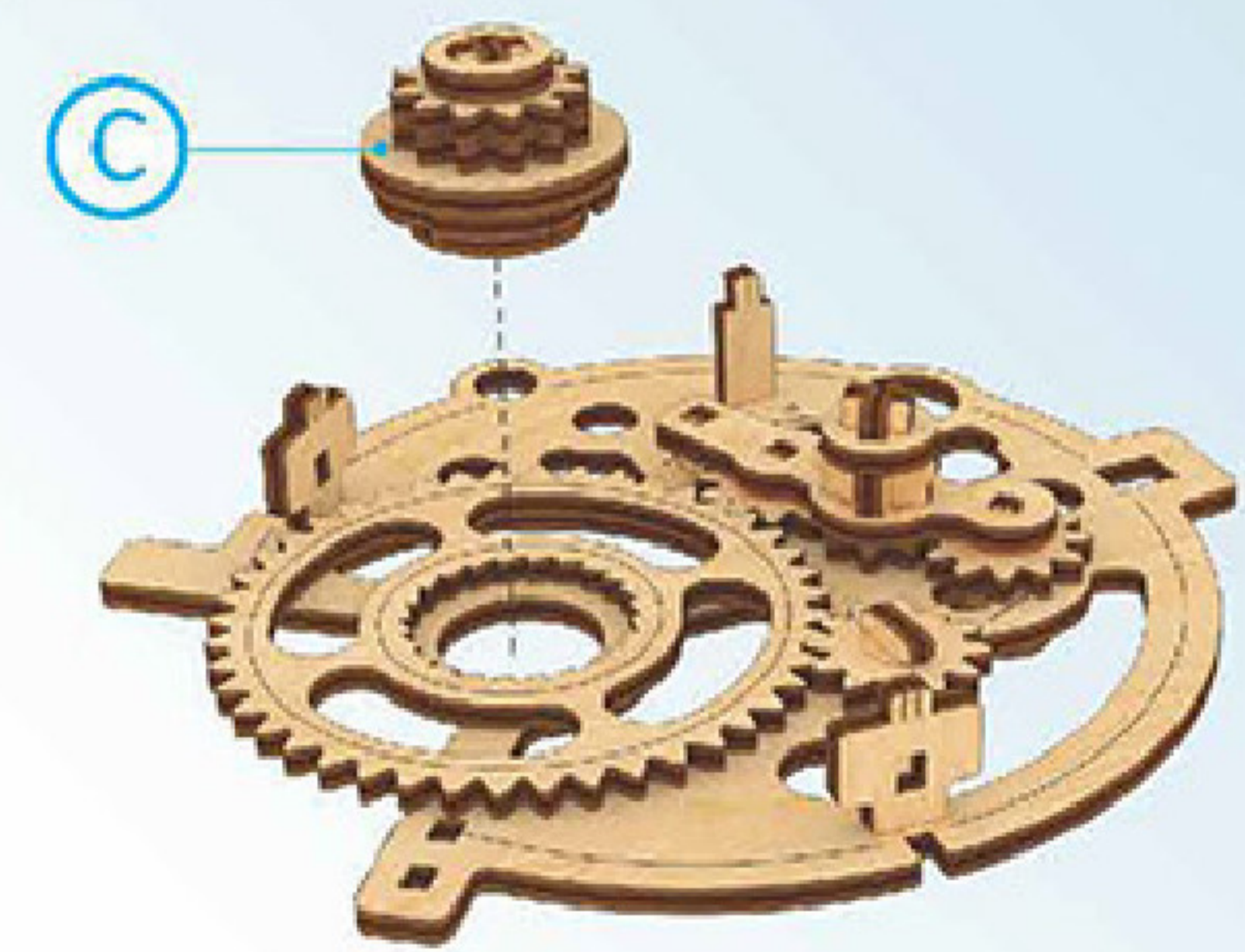

3

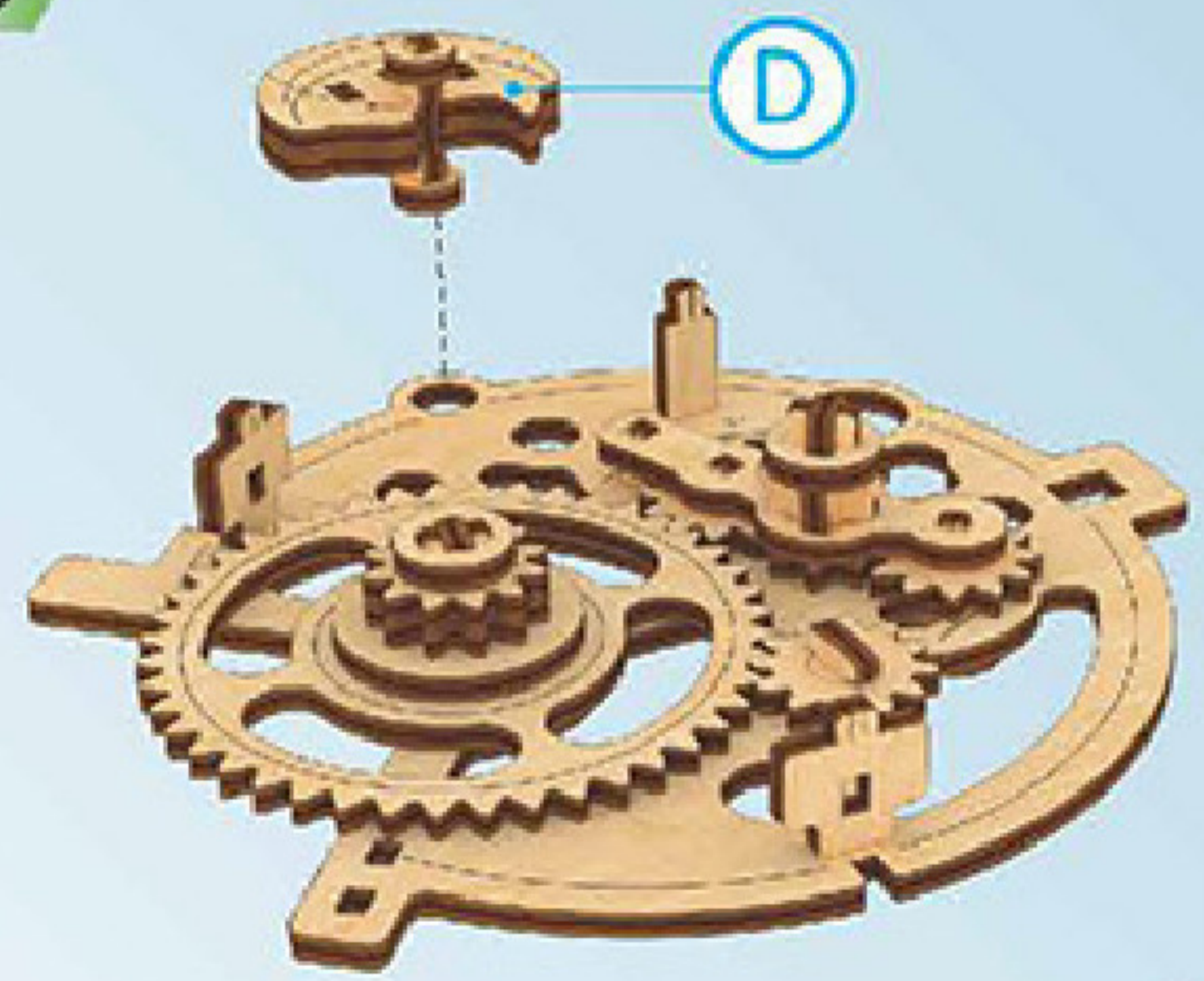

7

4

E F

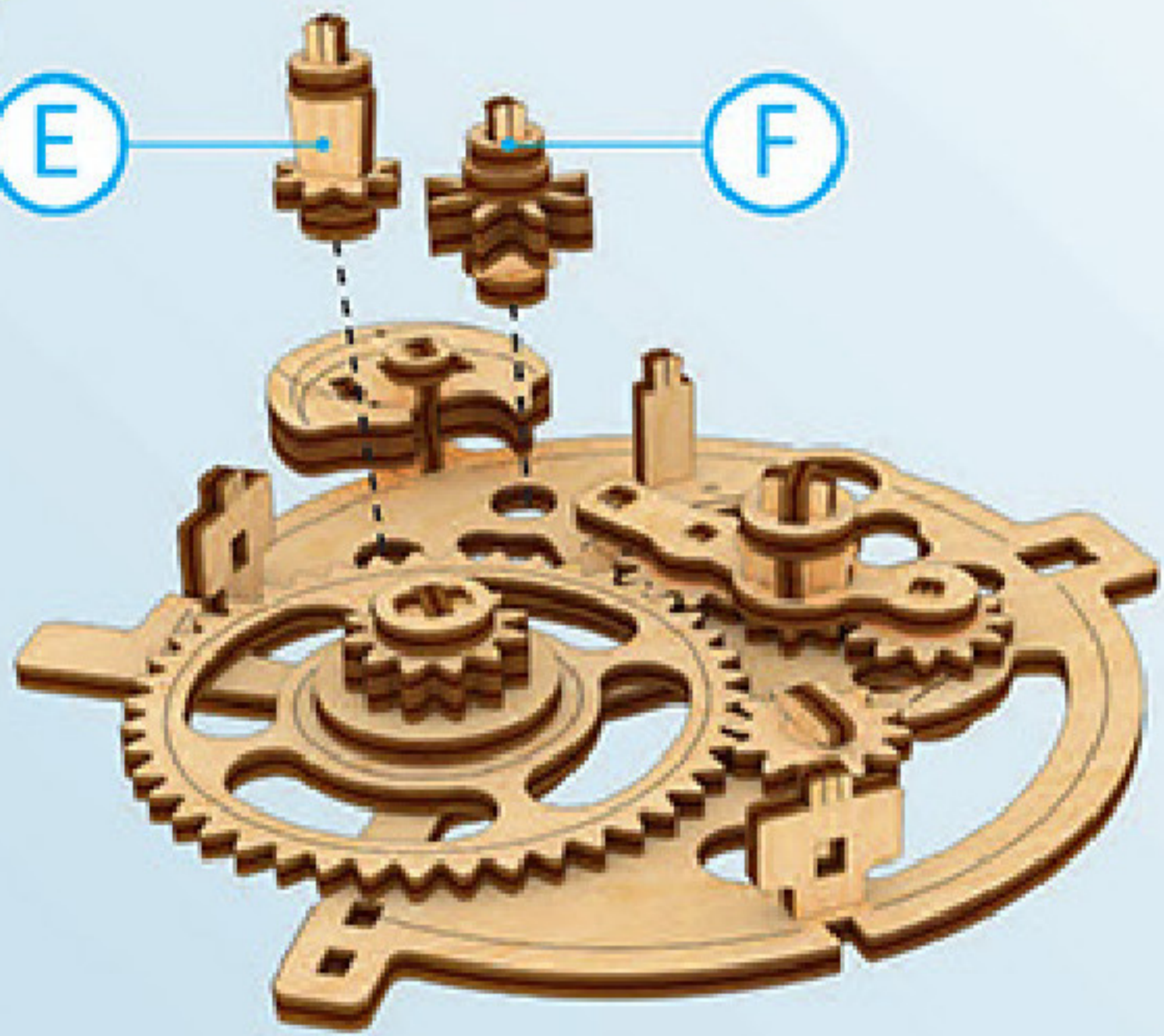

5

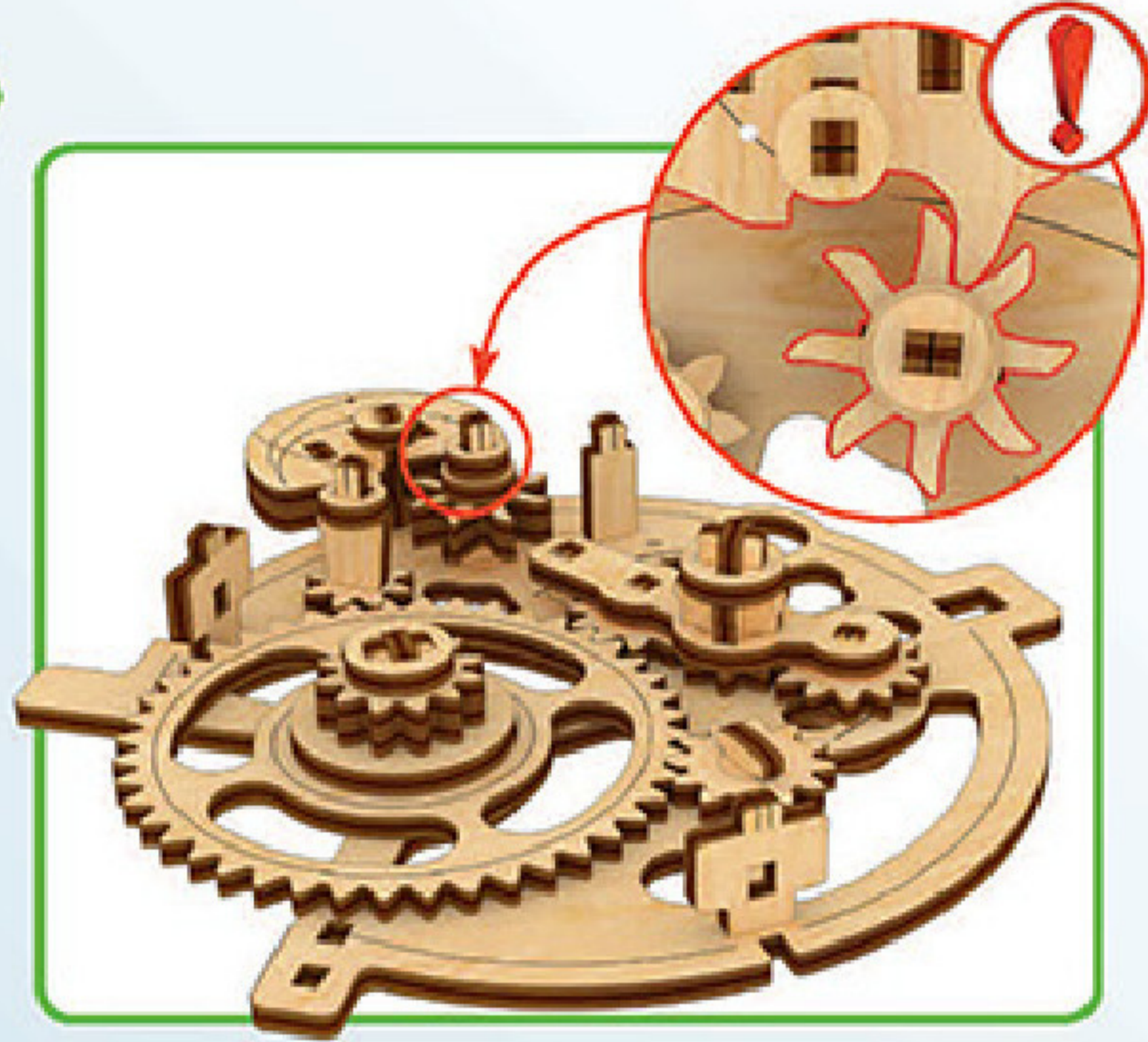

6

G

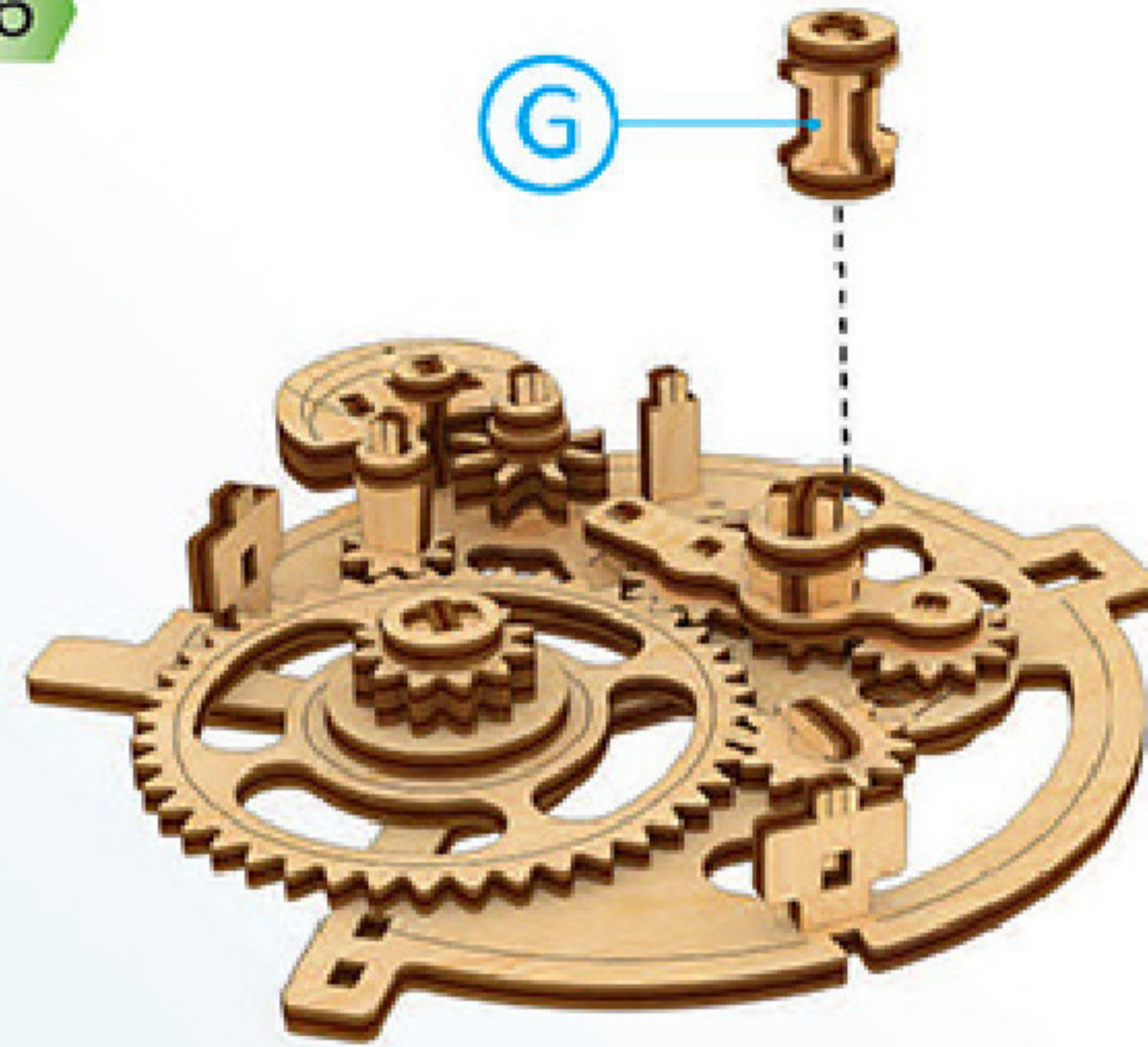

7

i

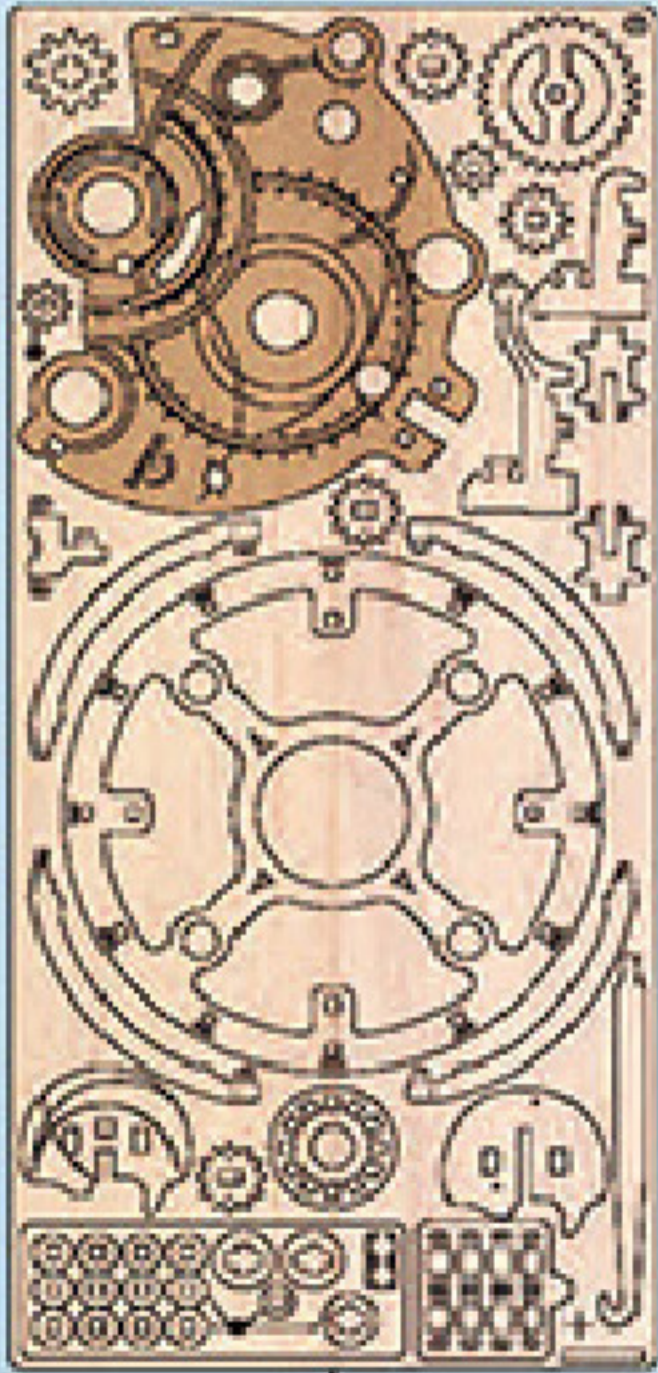
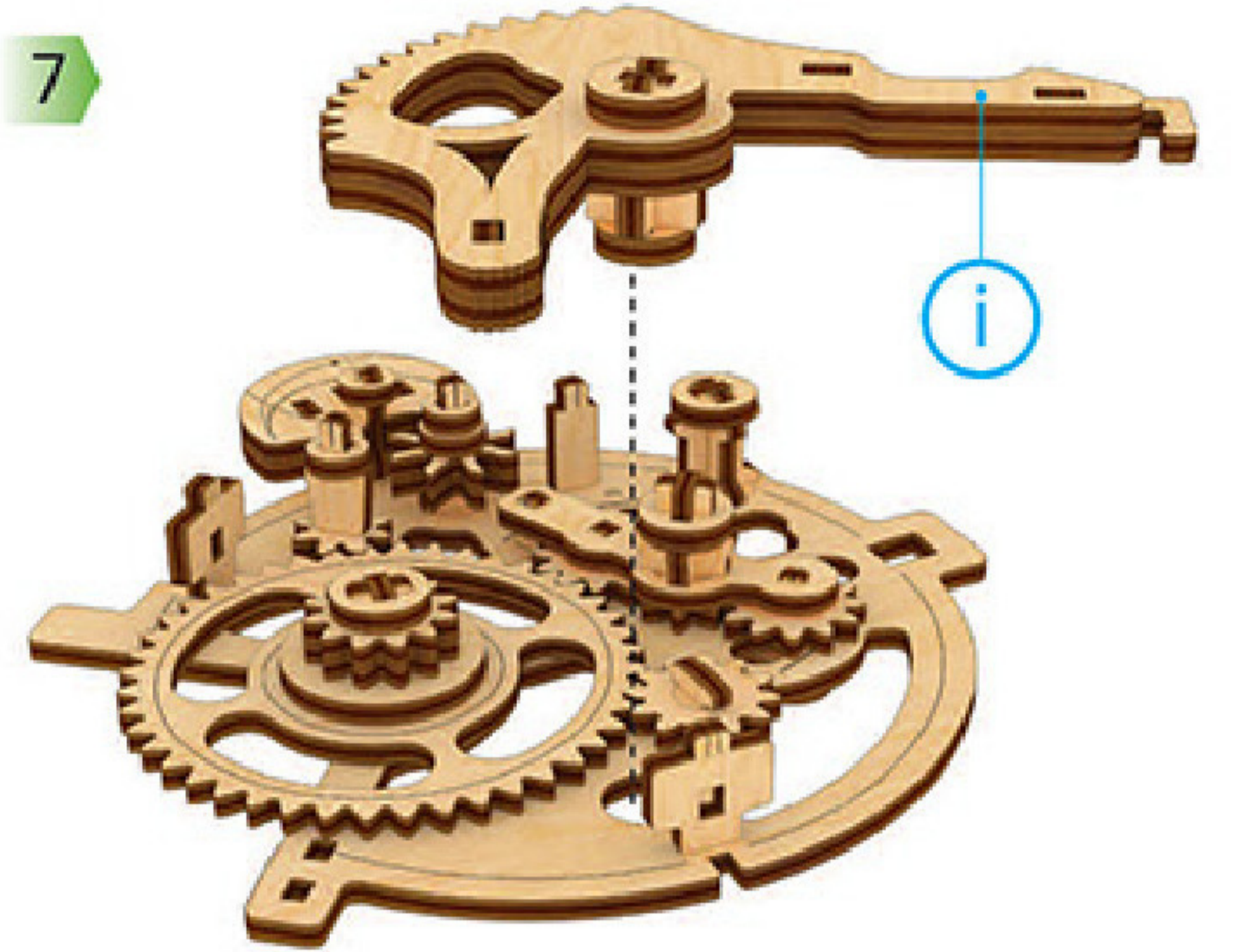

8

H



9

43

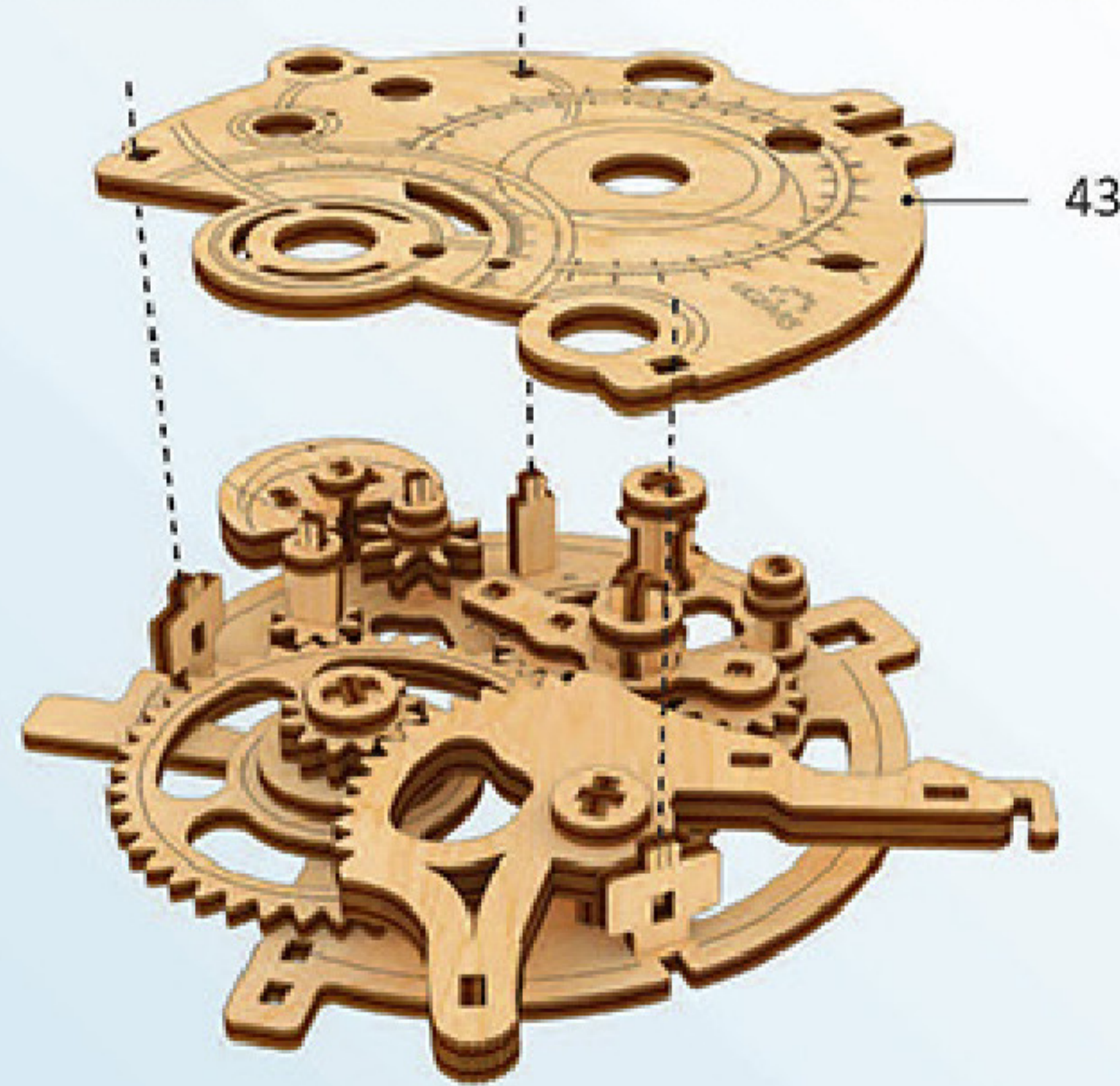

8

2

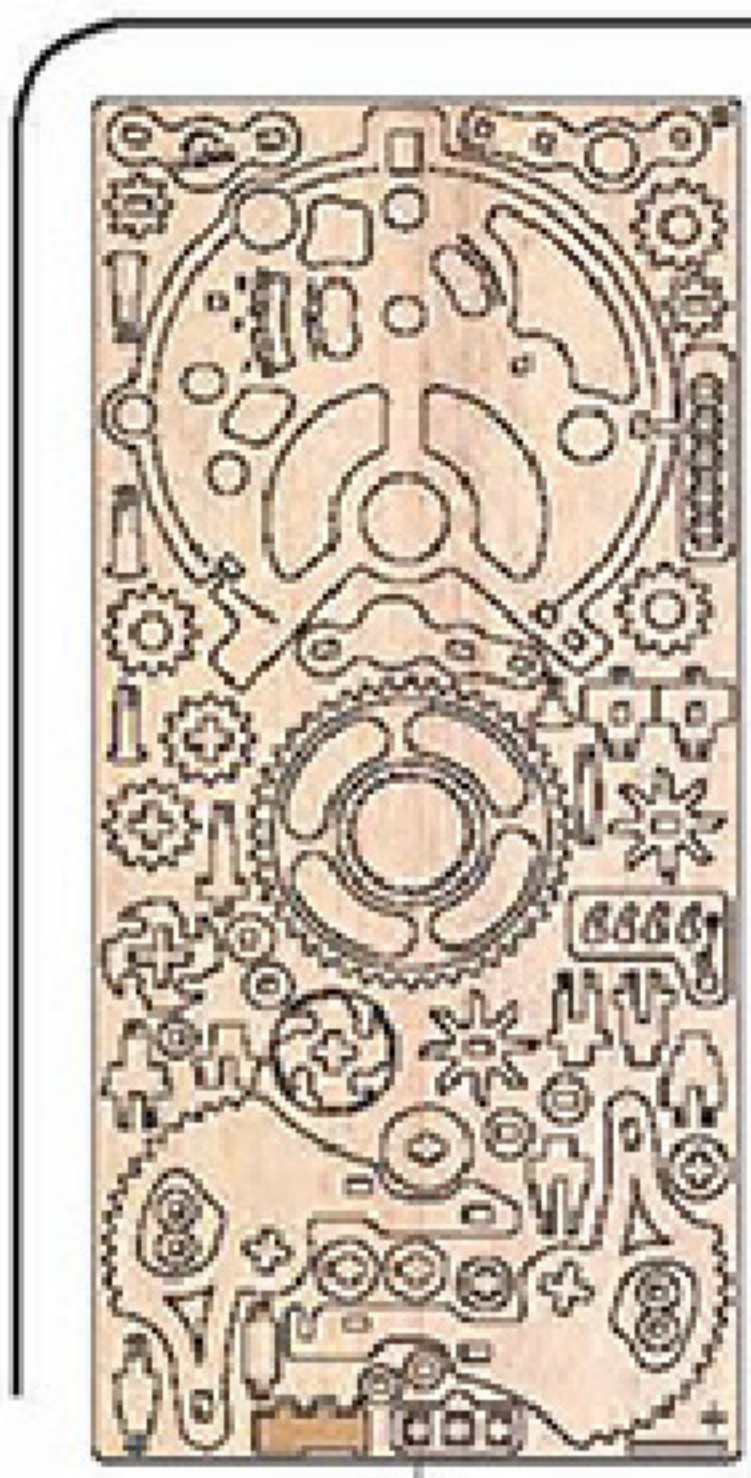

1

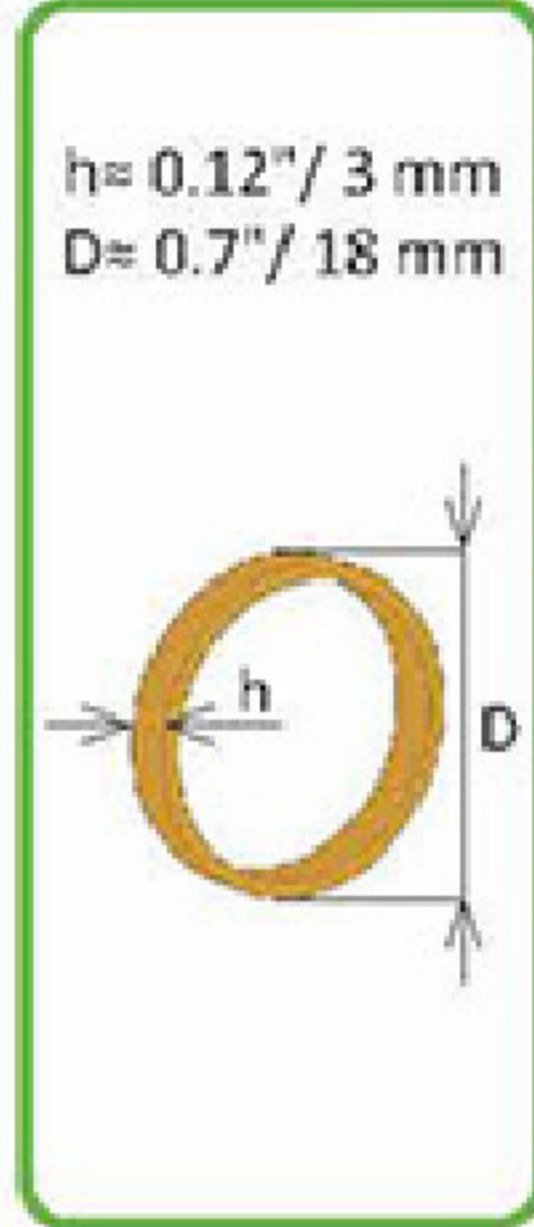

2



3



4



5

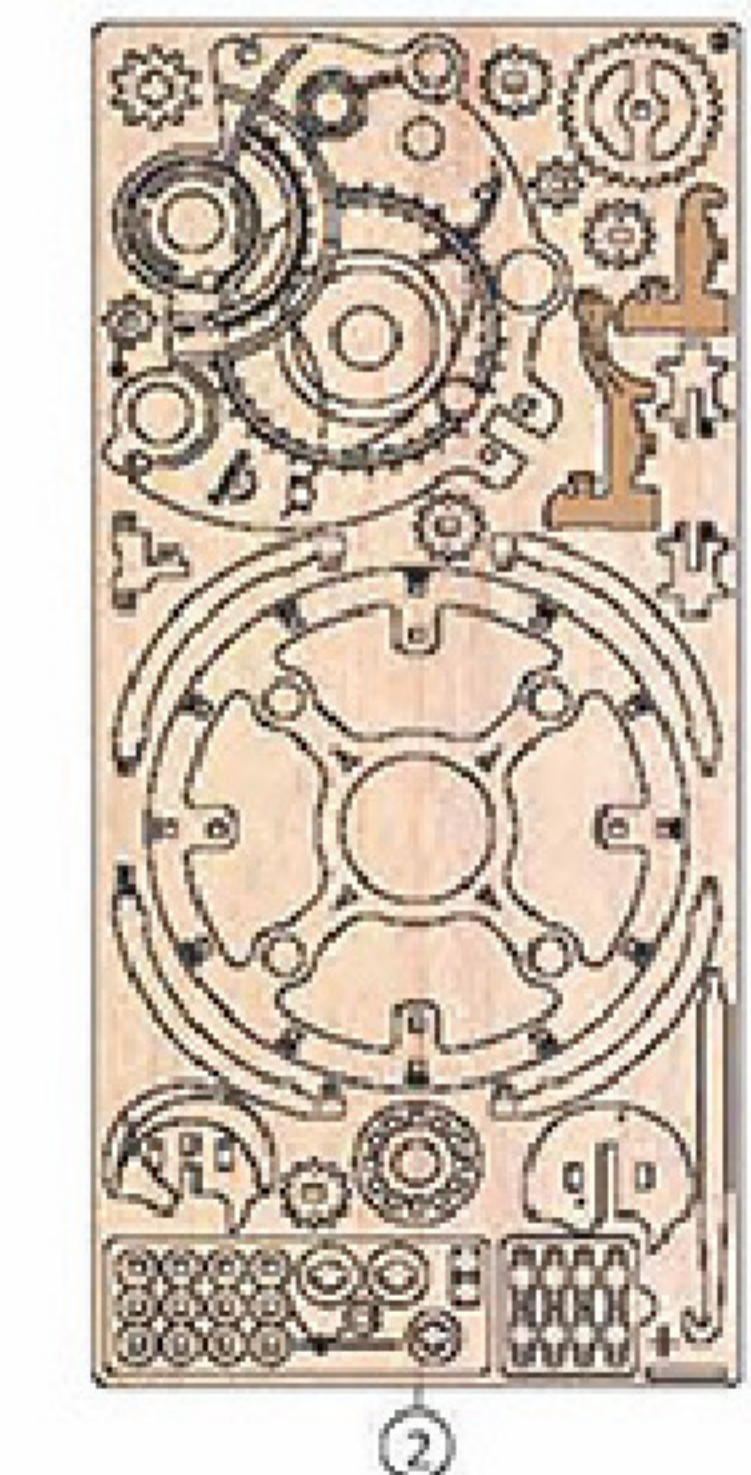

1

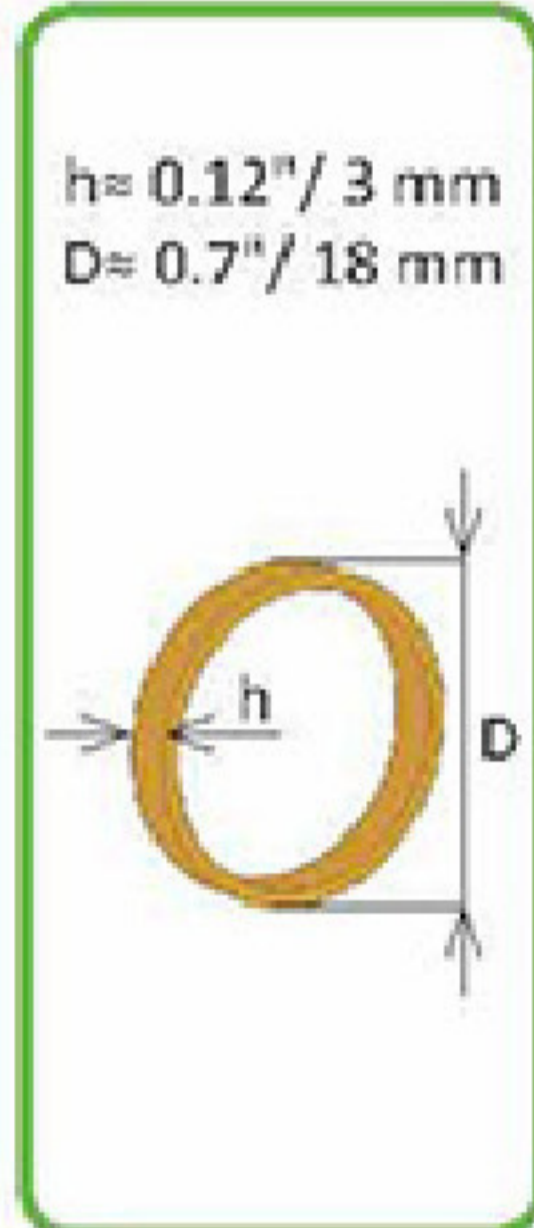

2

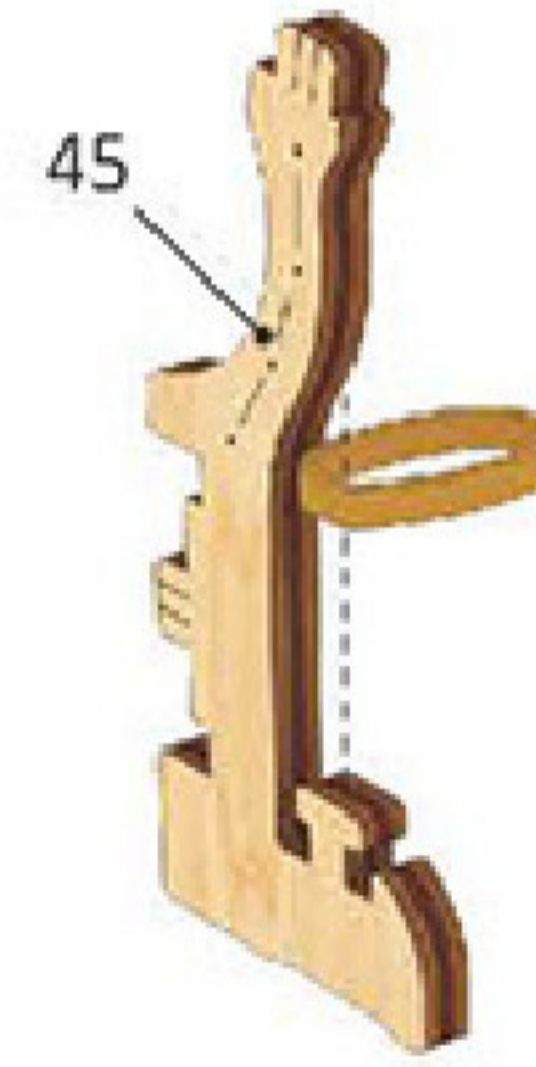

3



4



5



1

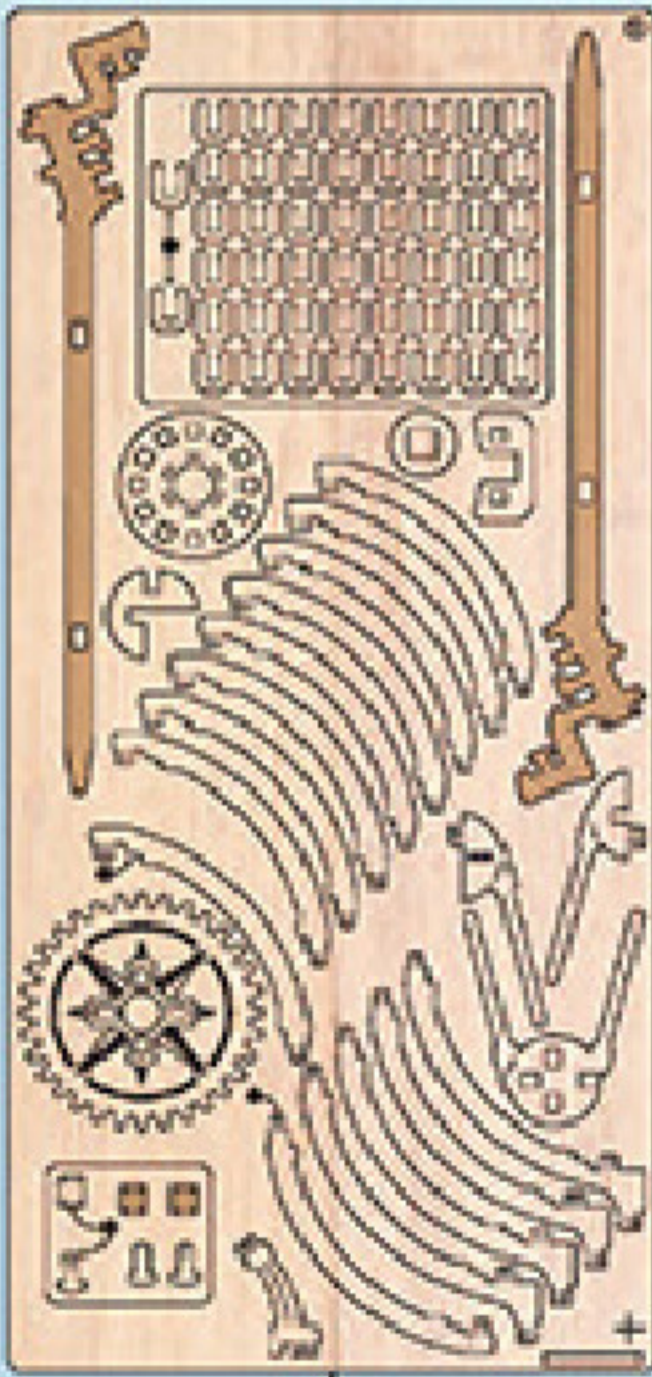
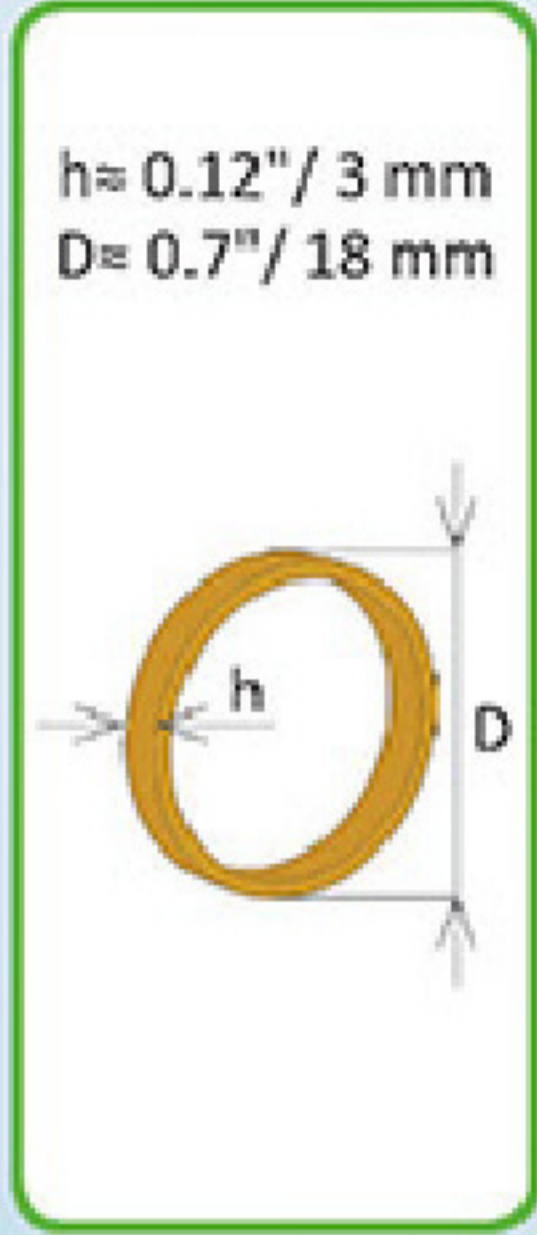

2

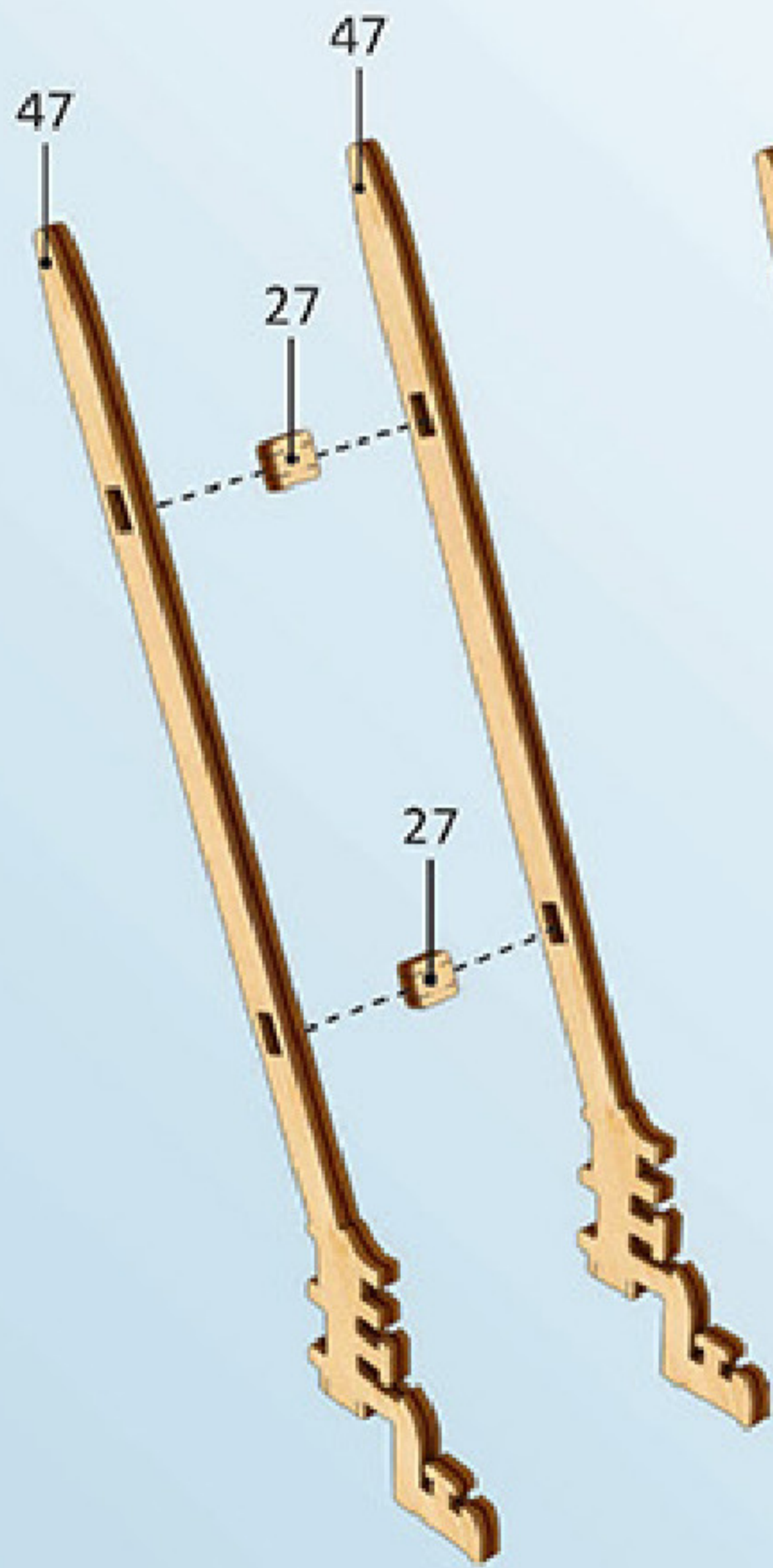

3



4



5

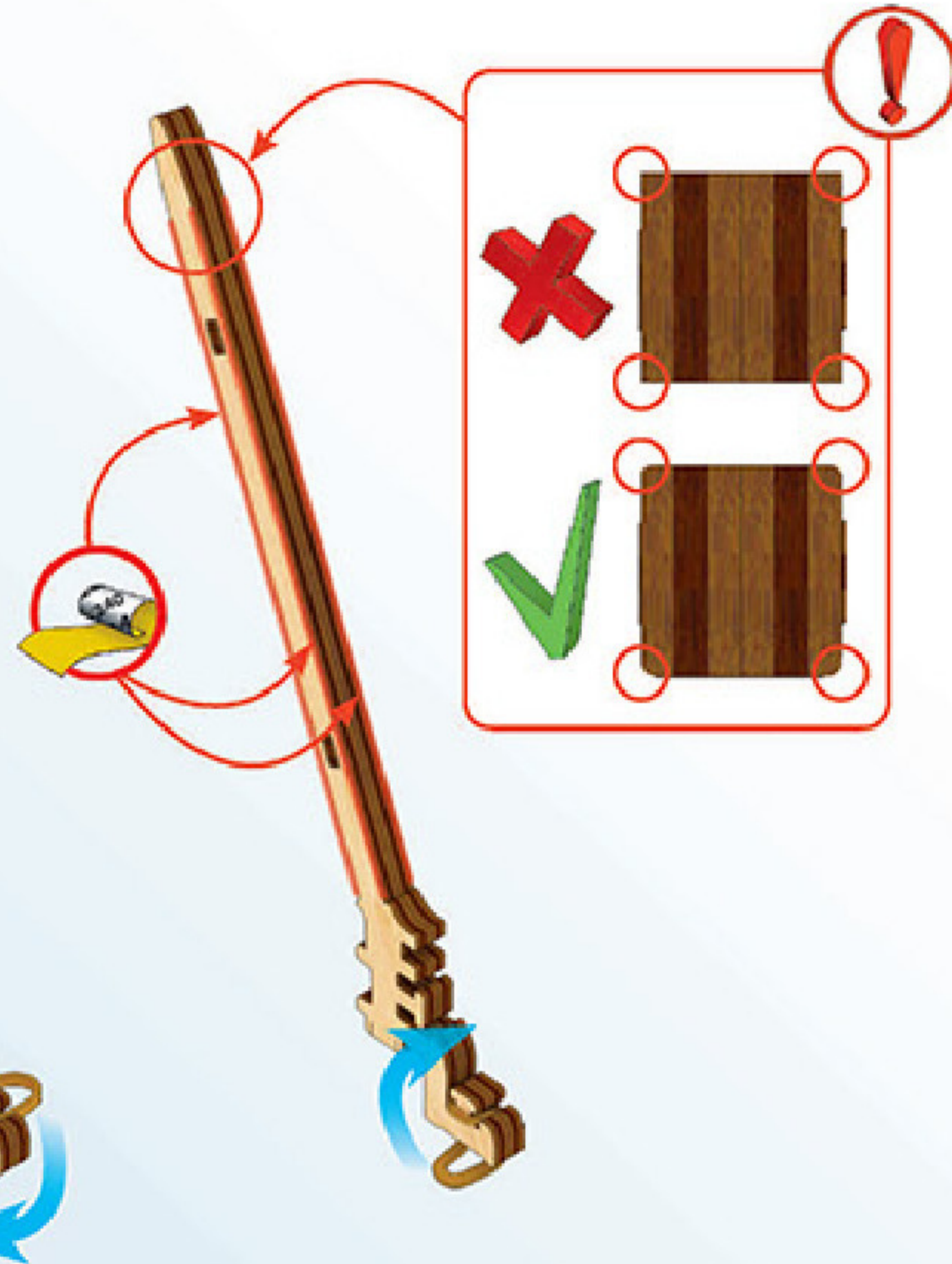

6

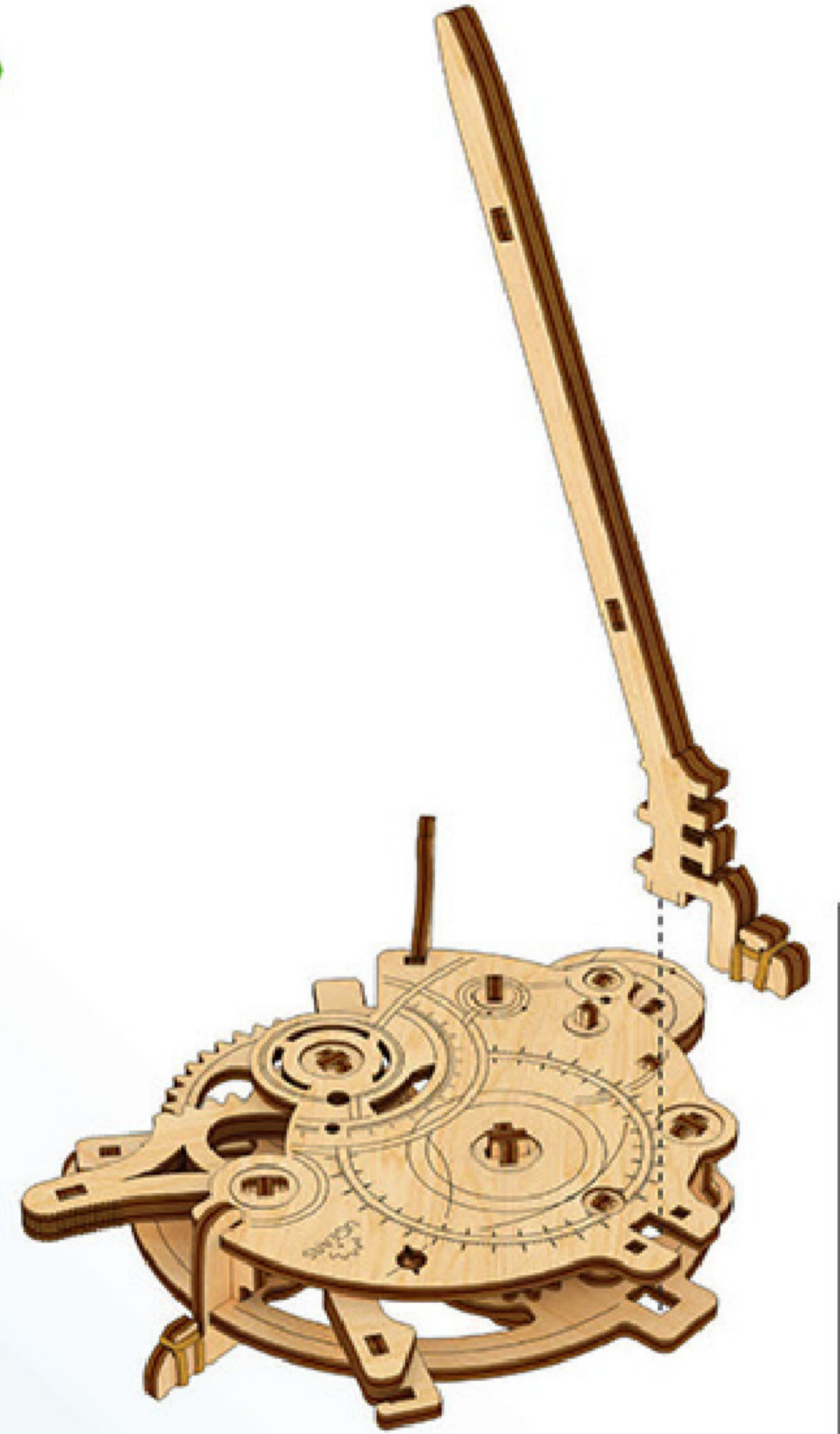

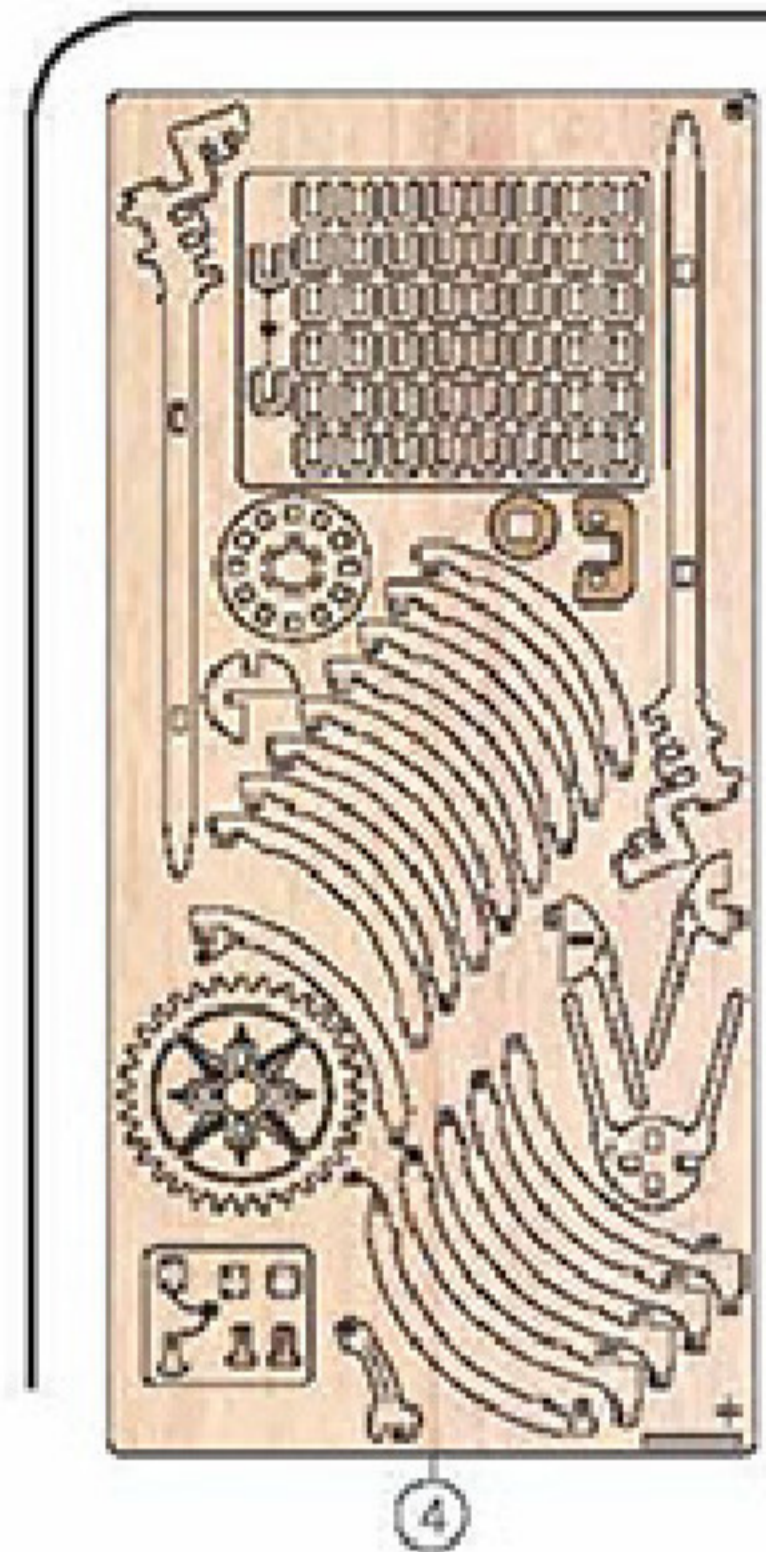

7

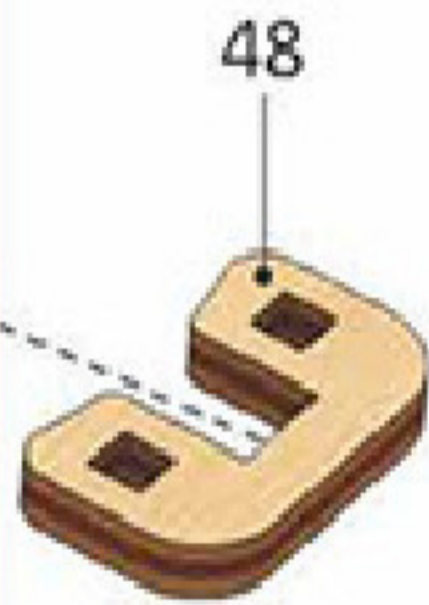
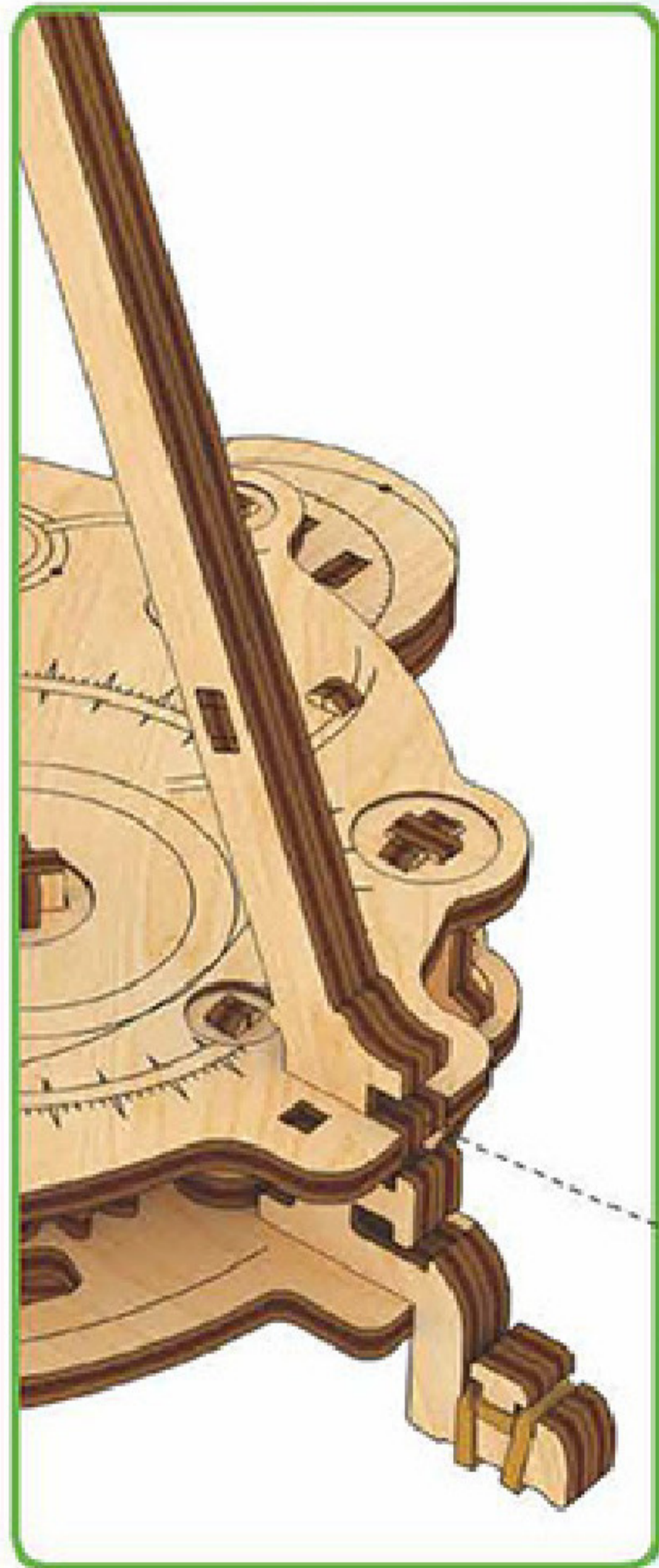

8



9

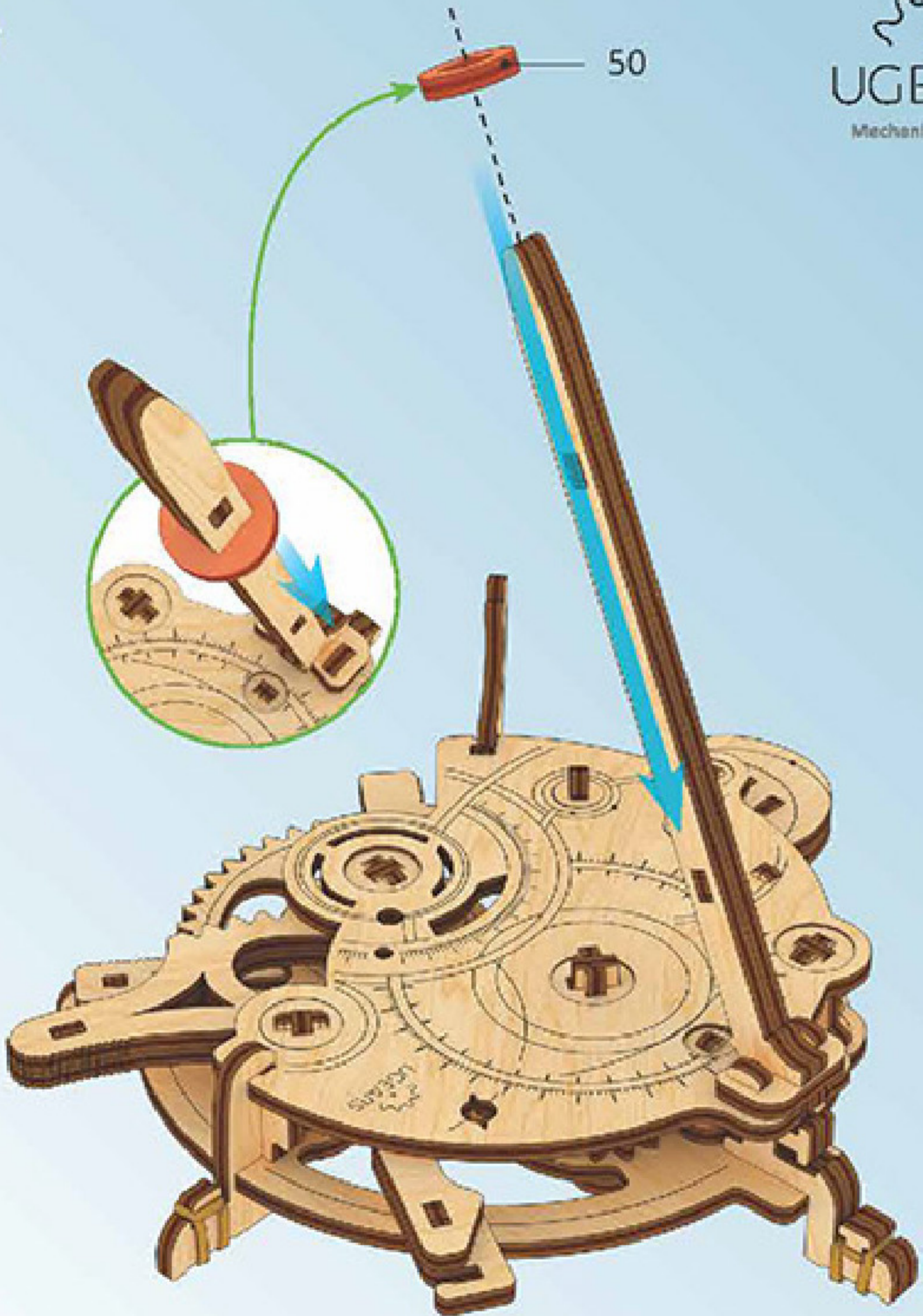

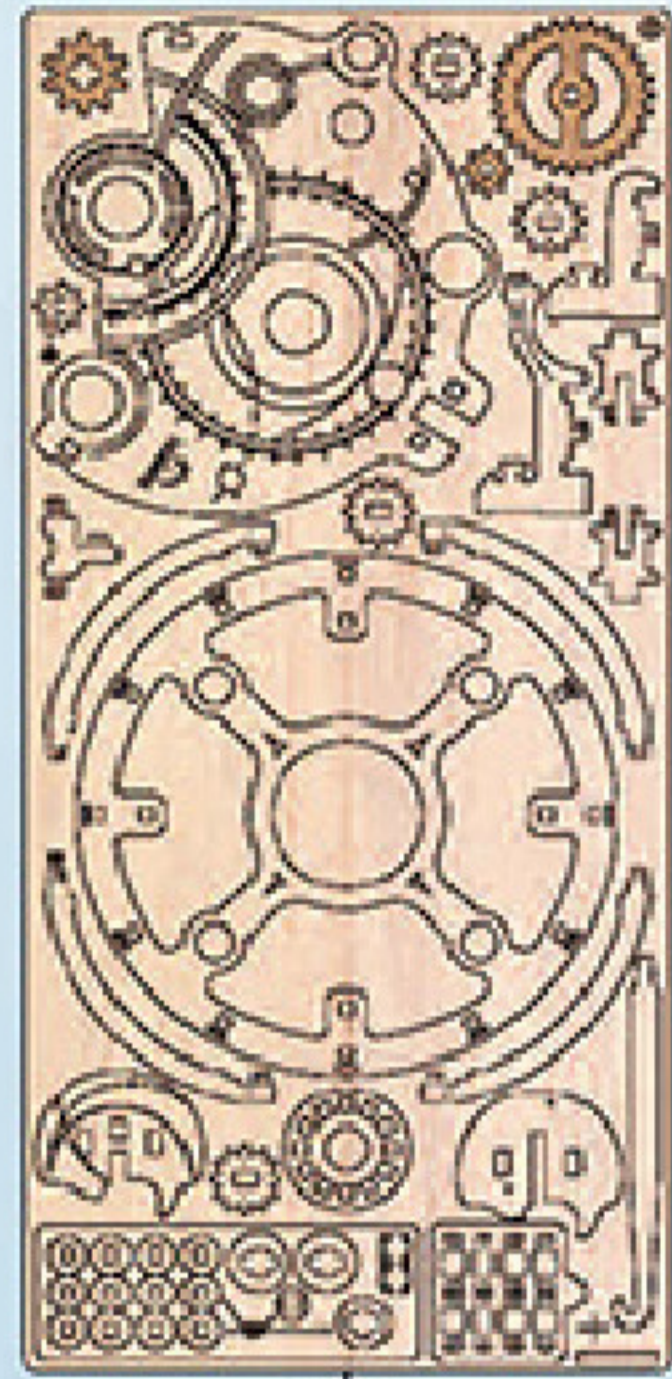

10

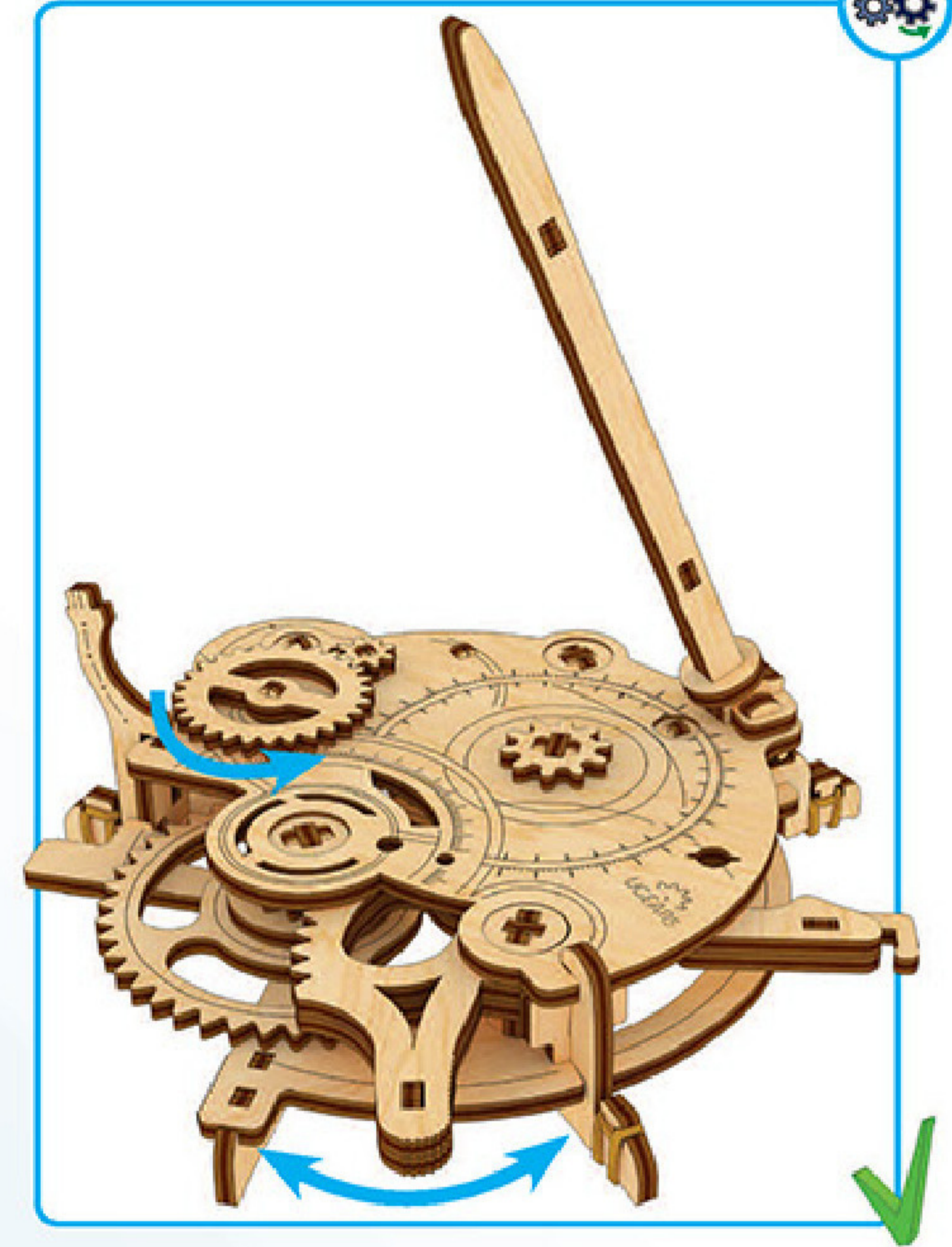
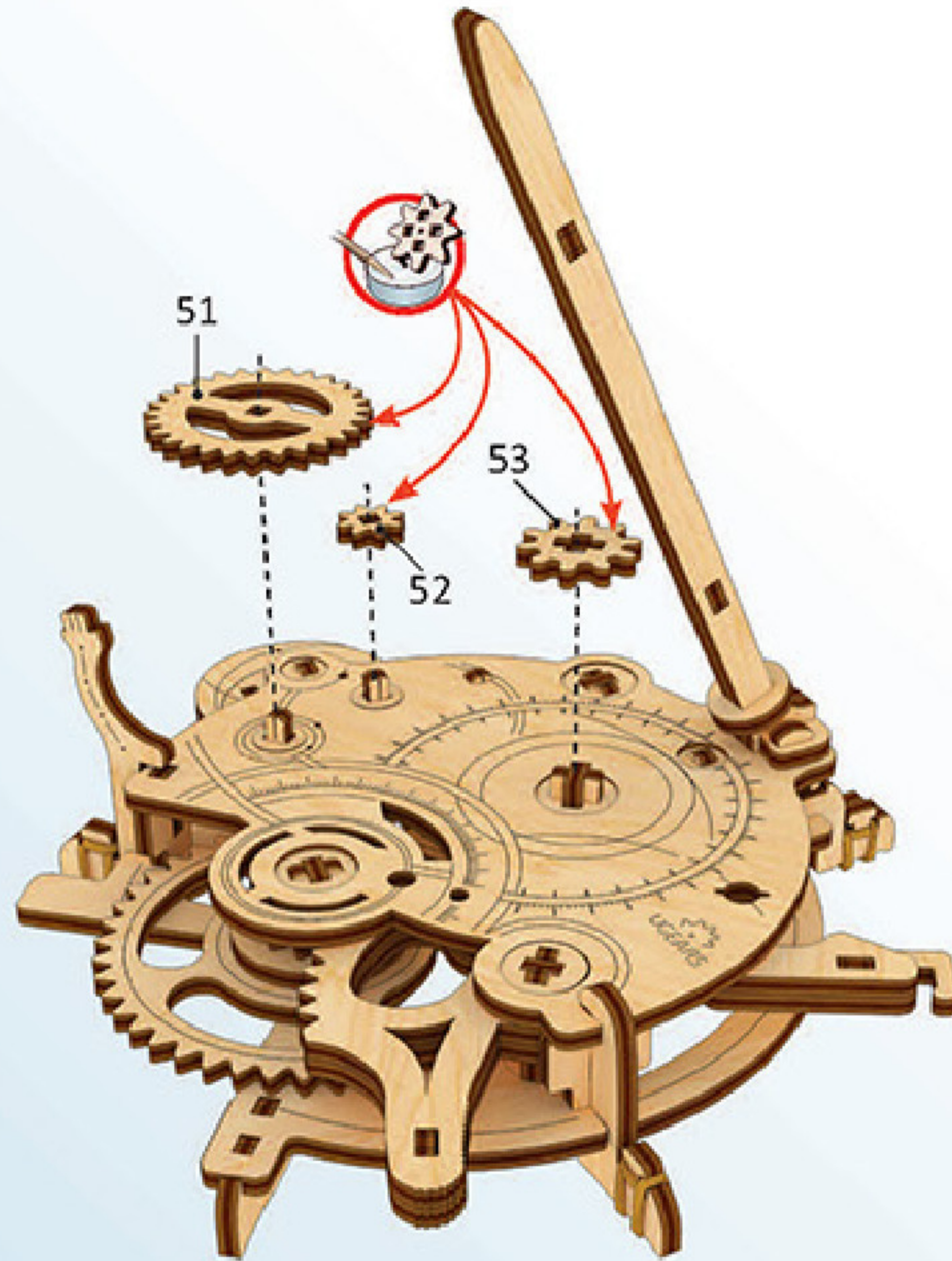
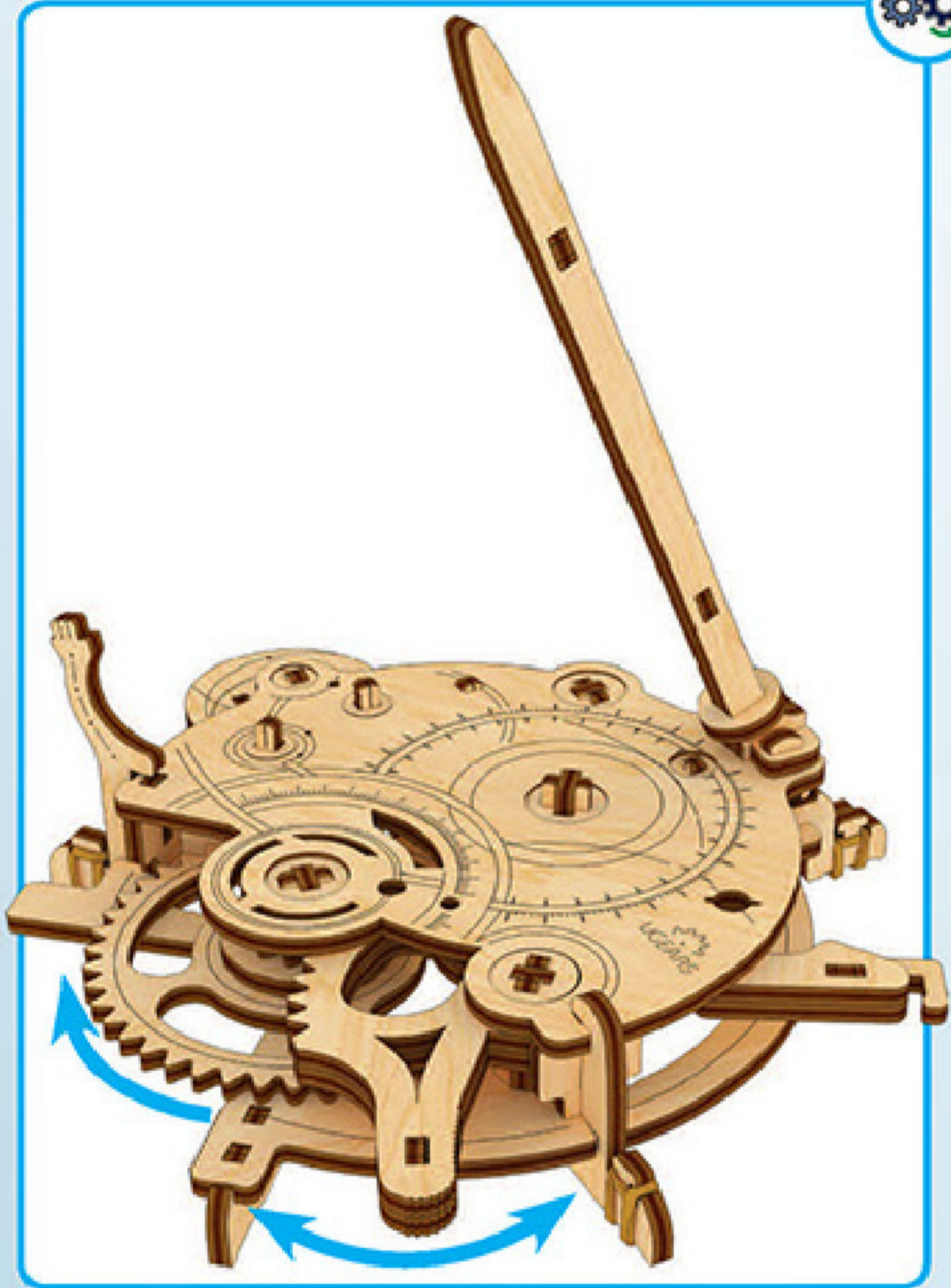

1

x3

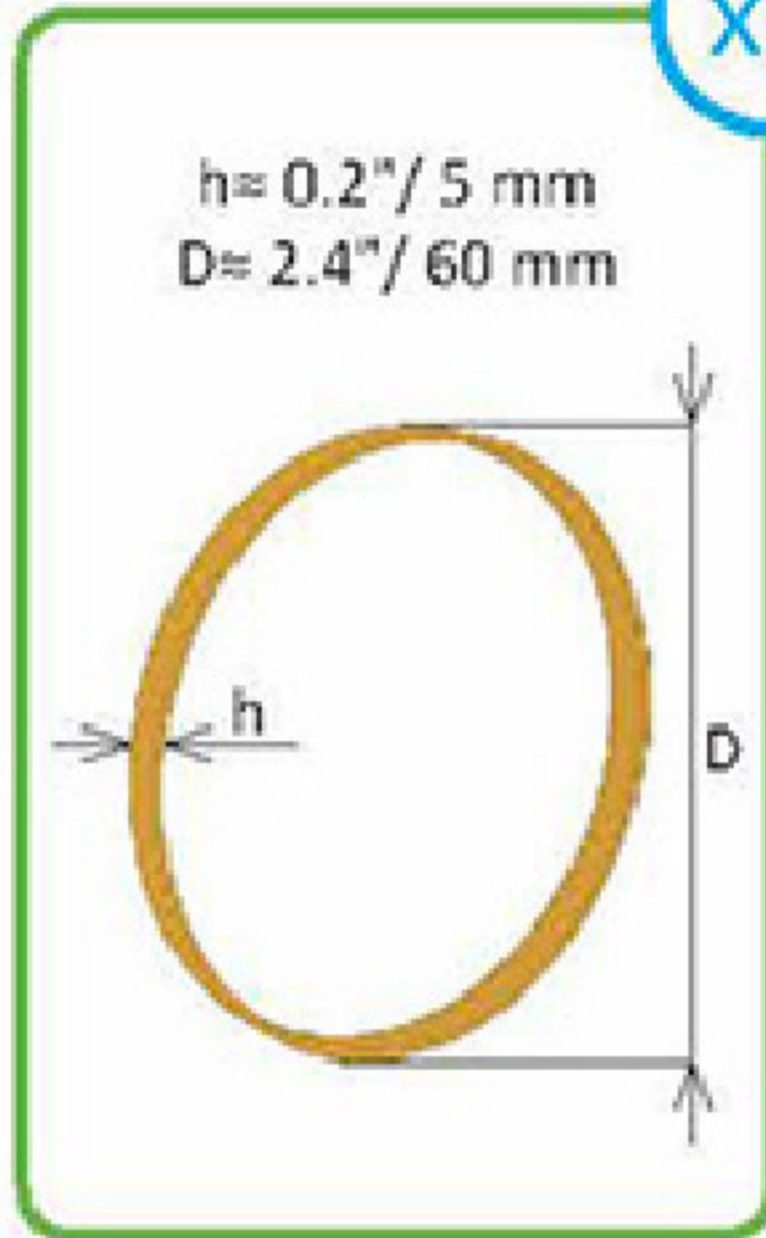

2

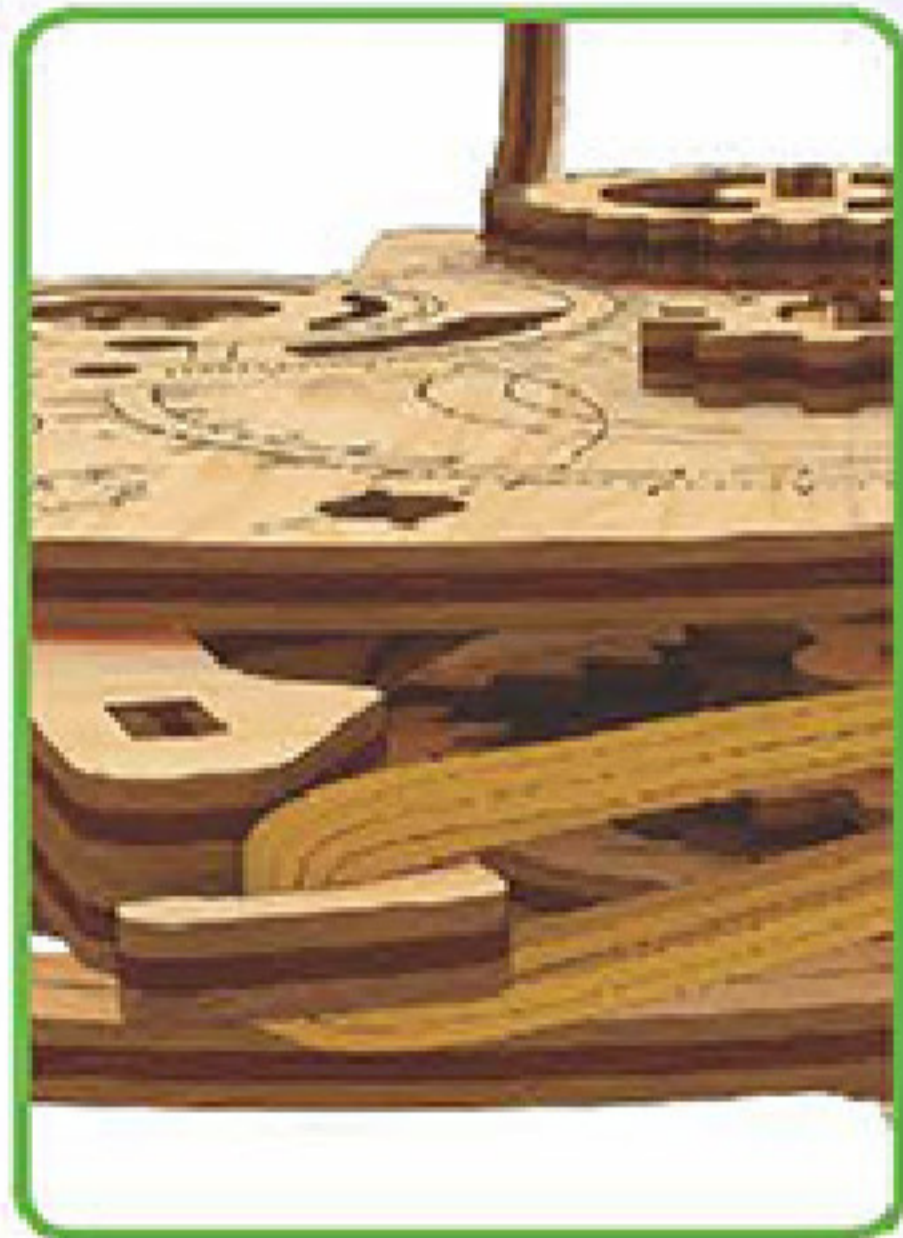

3

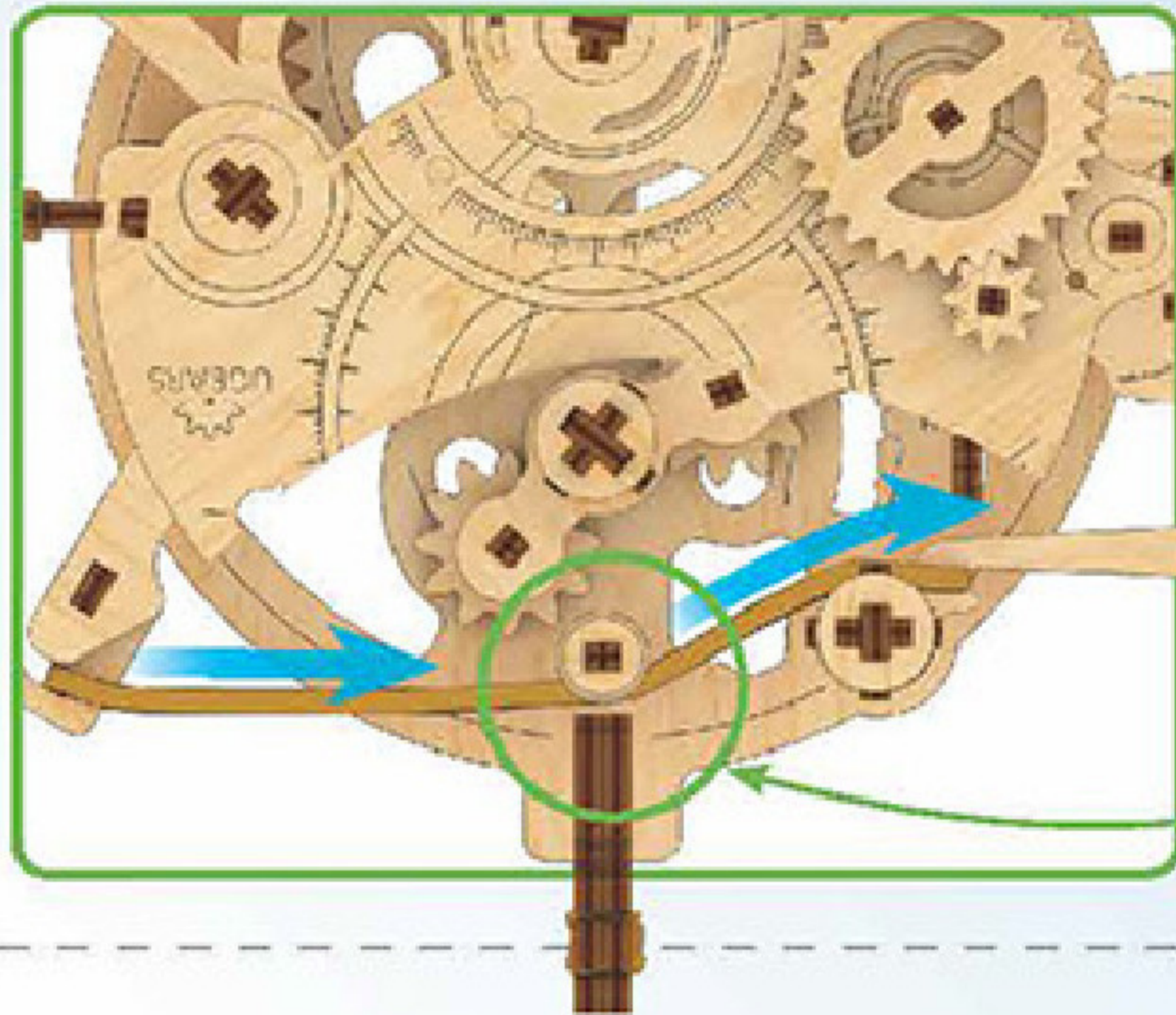

4

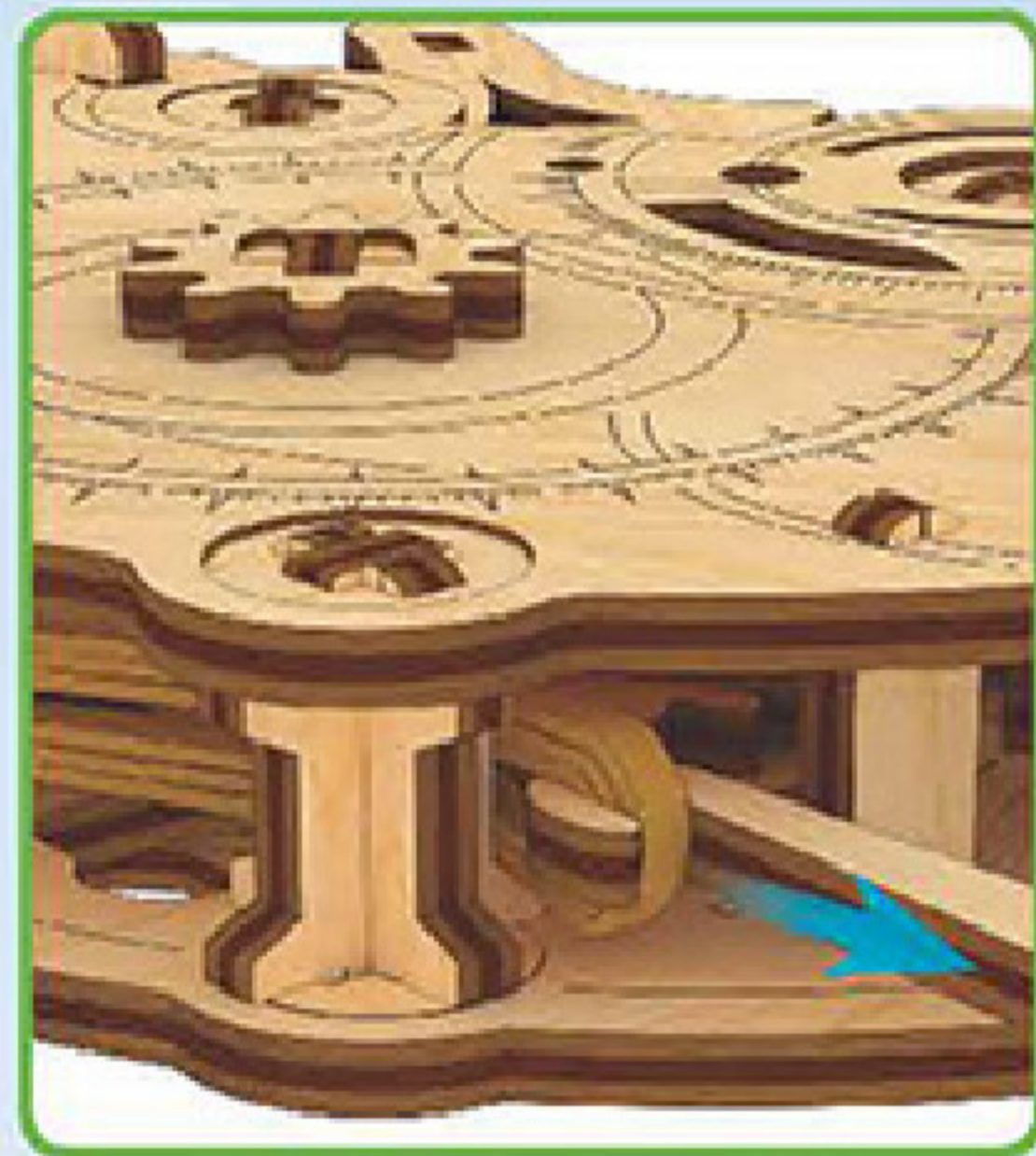

5

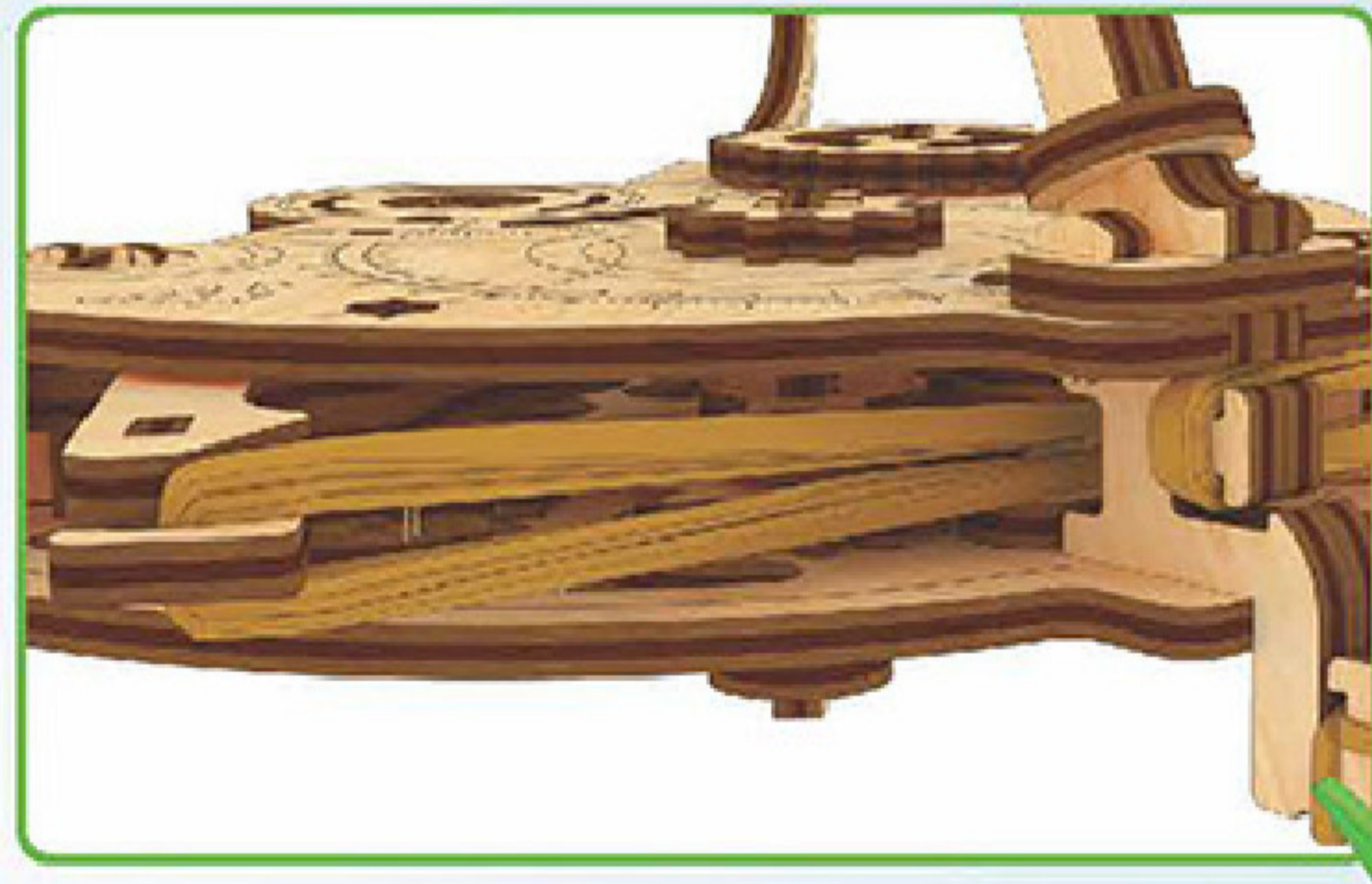
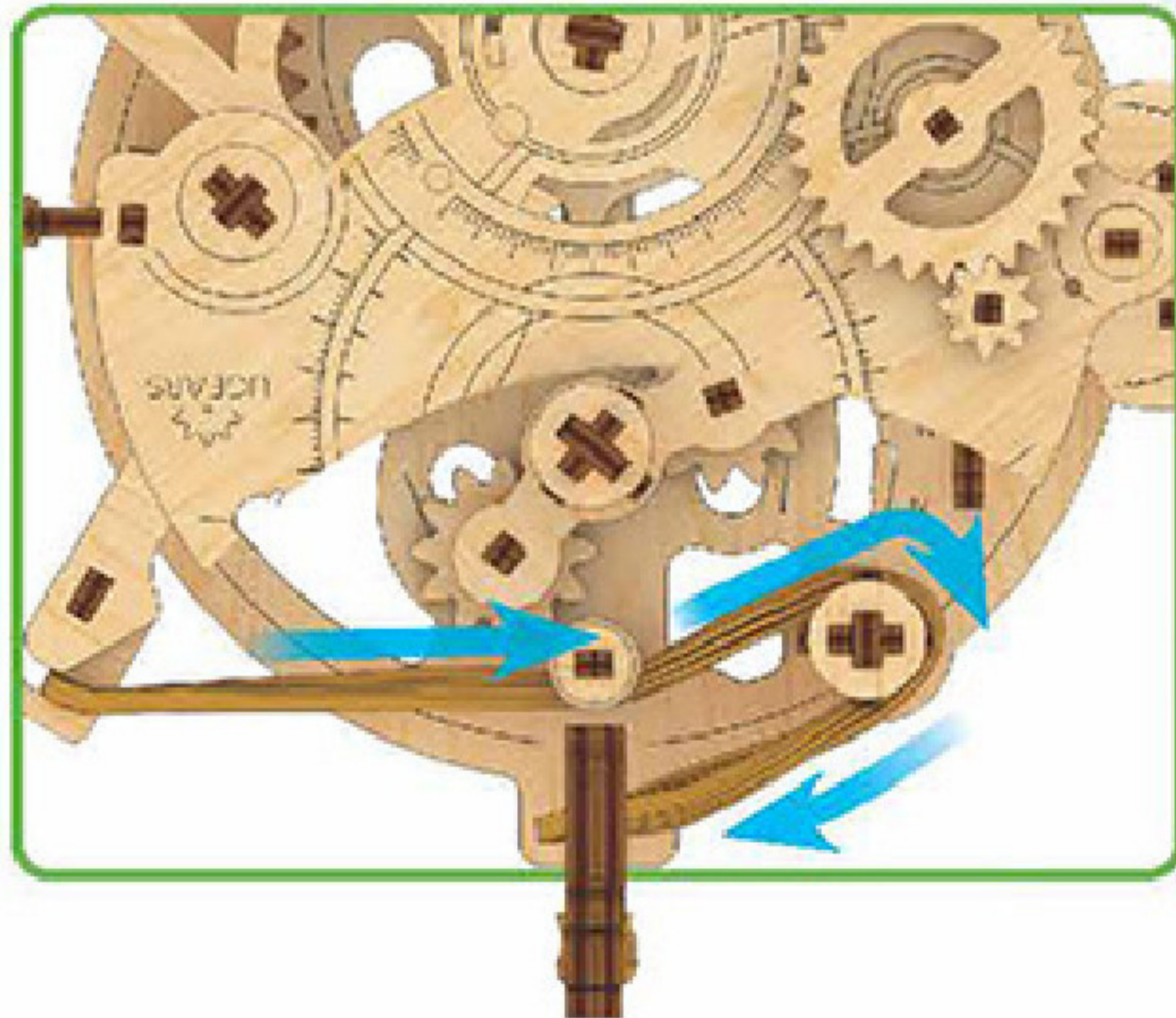
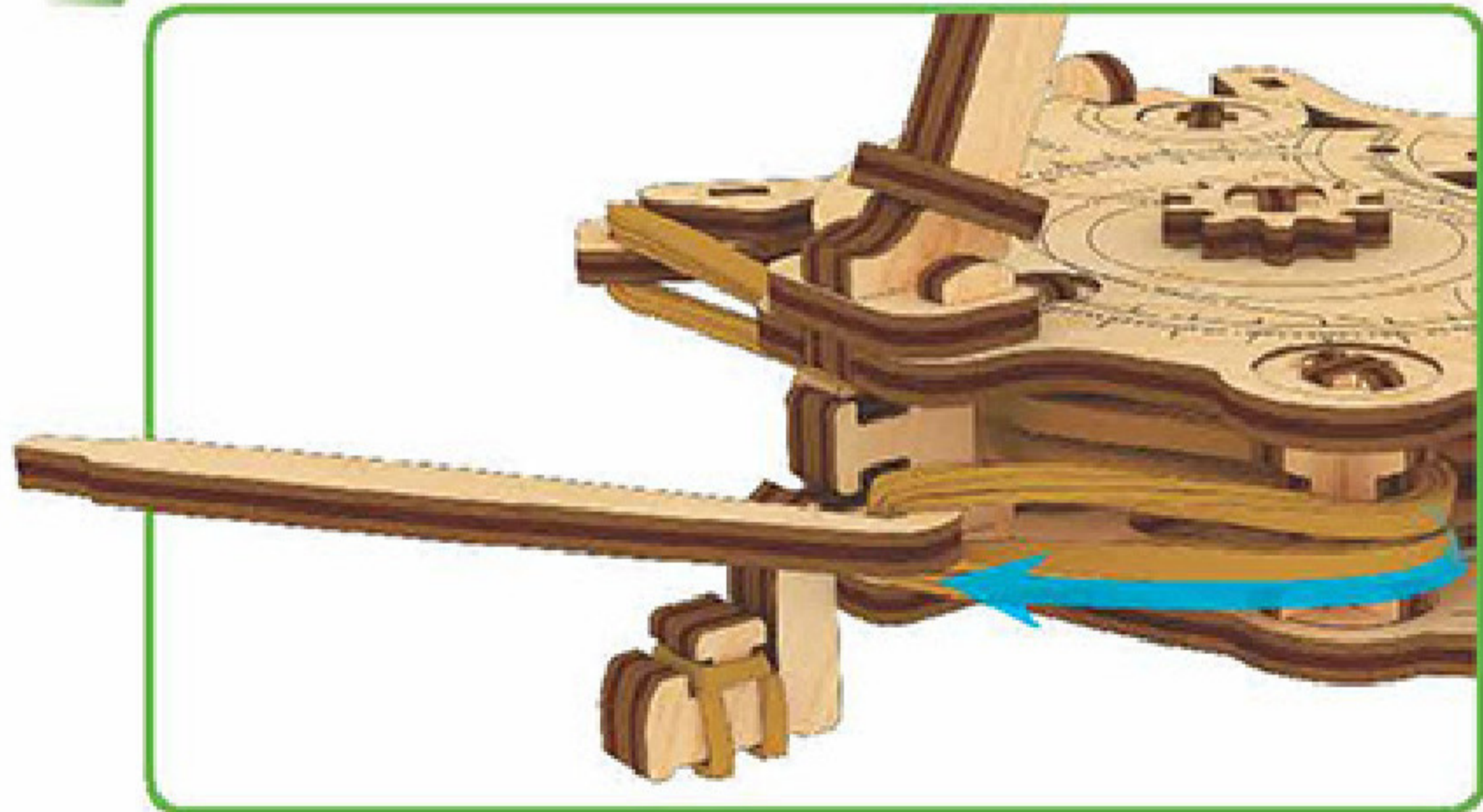

Mechanical models

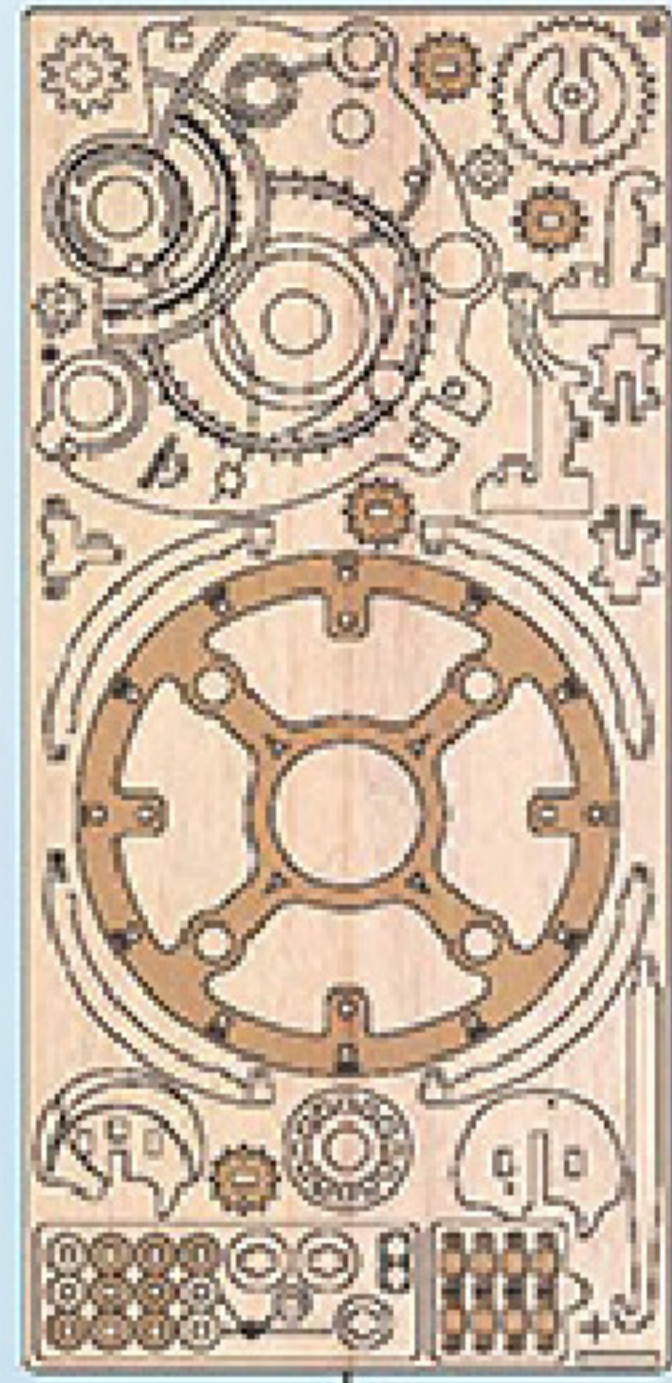

2

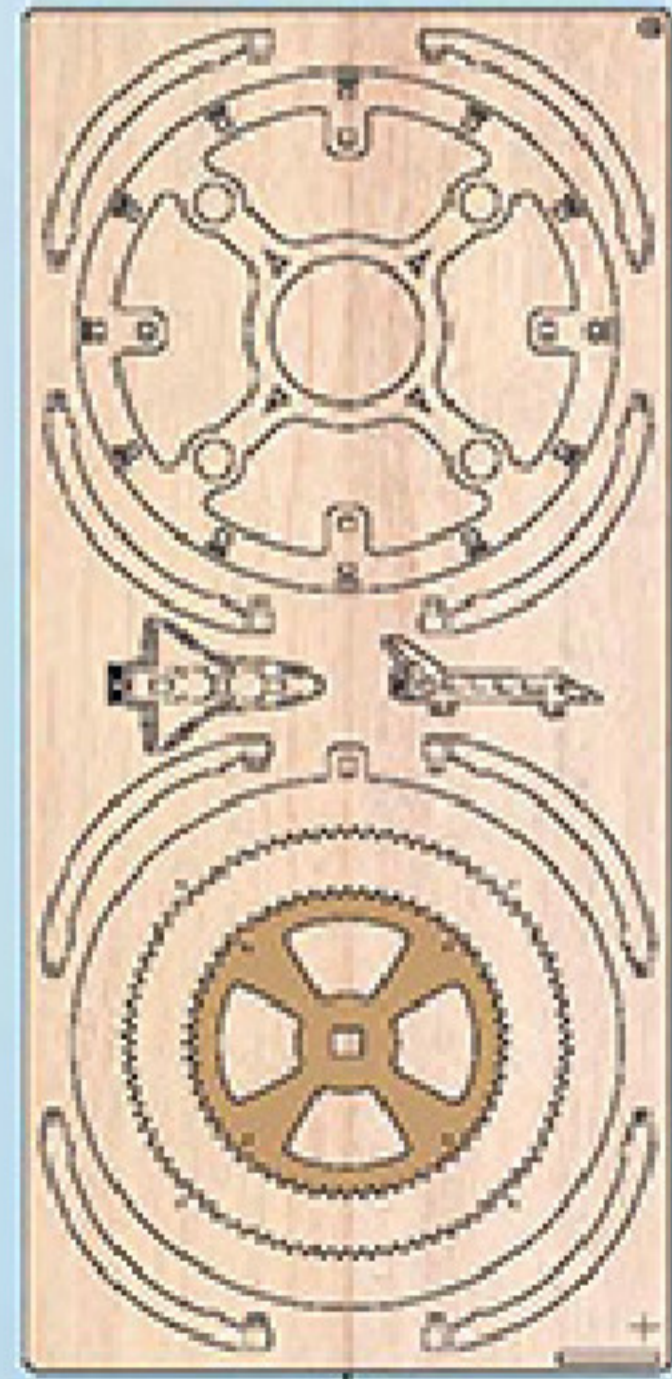
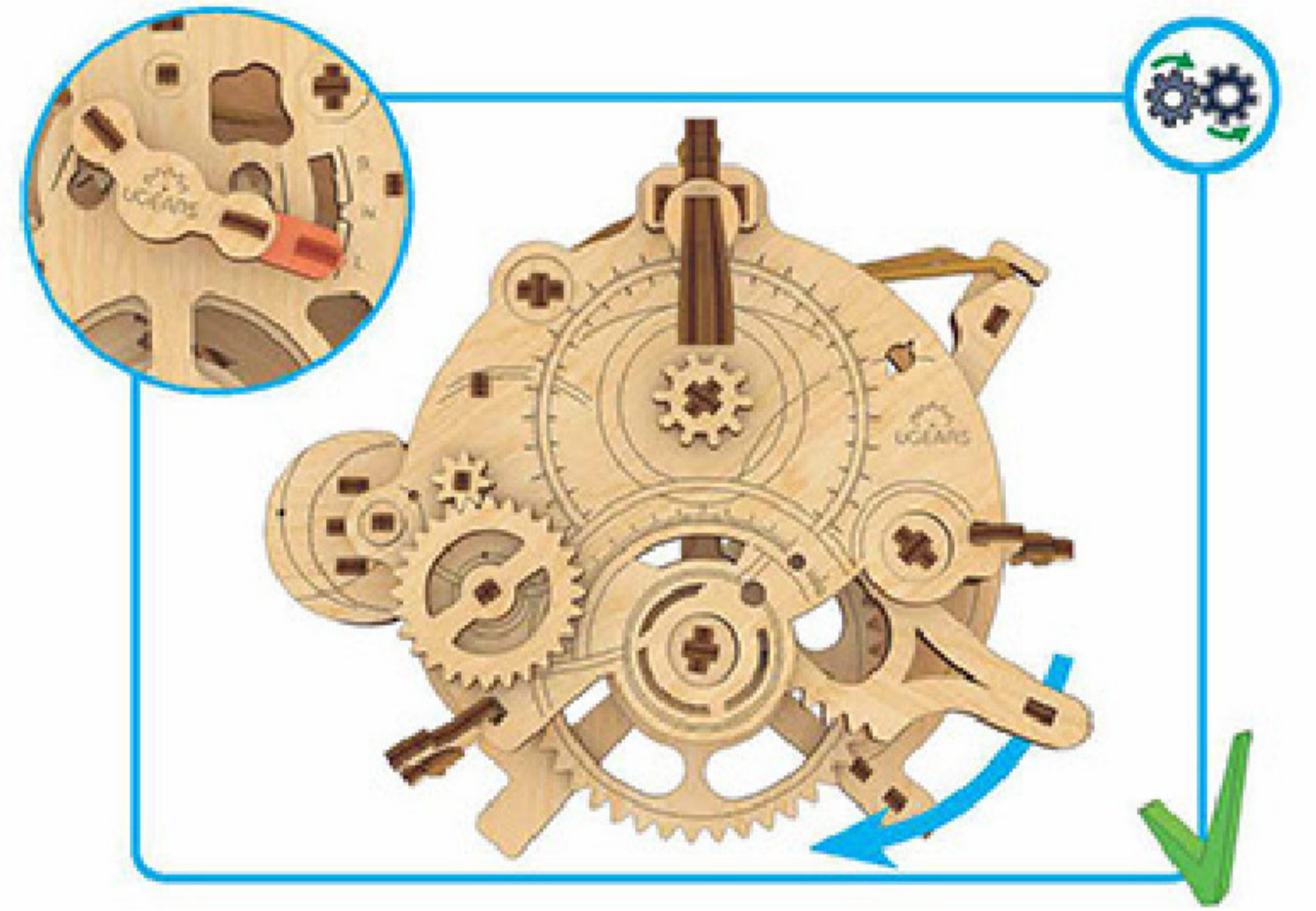
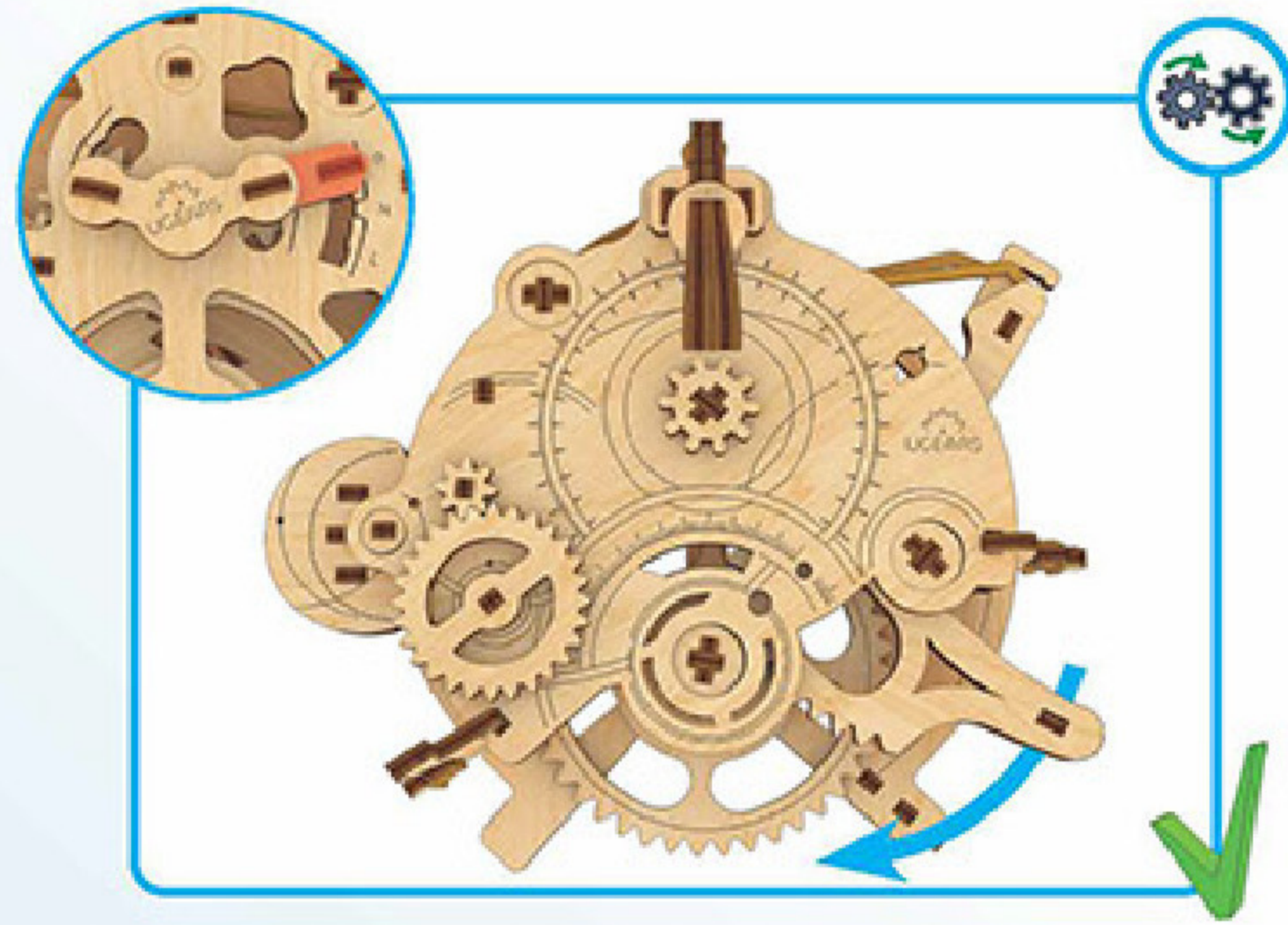
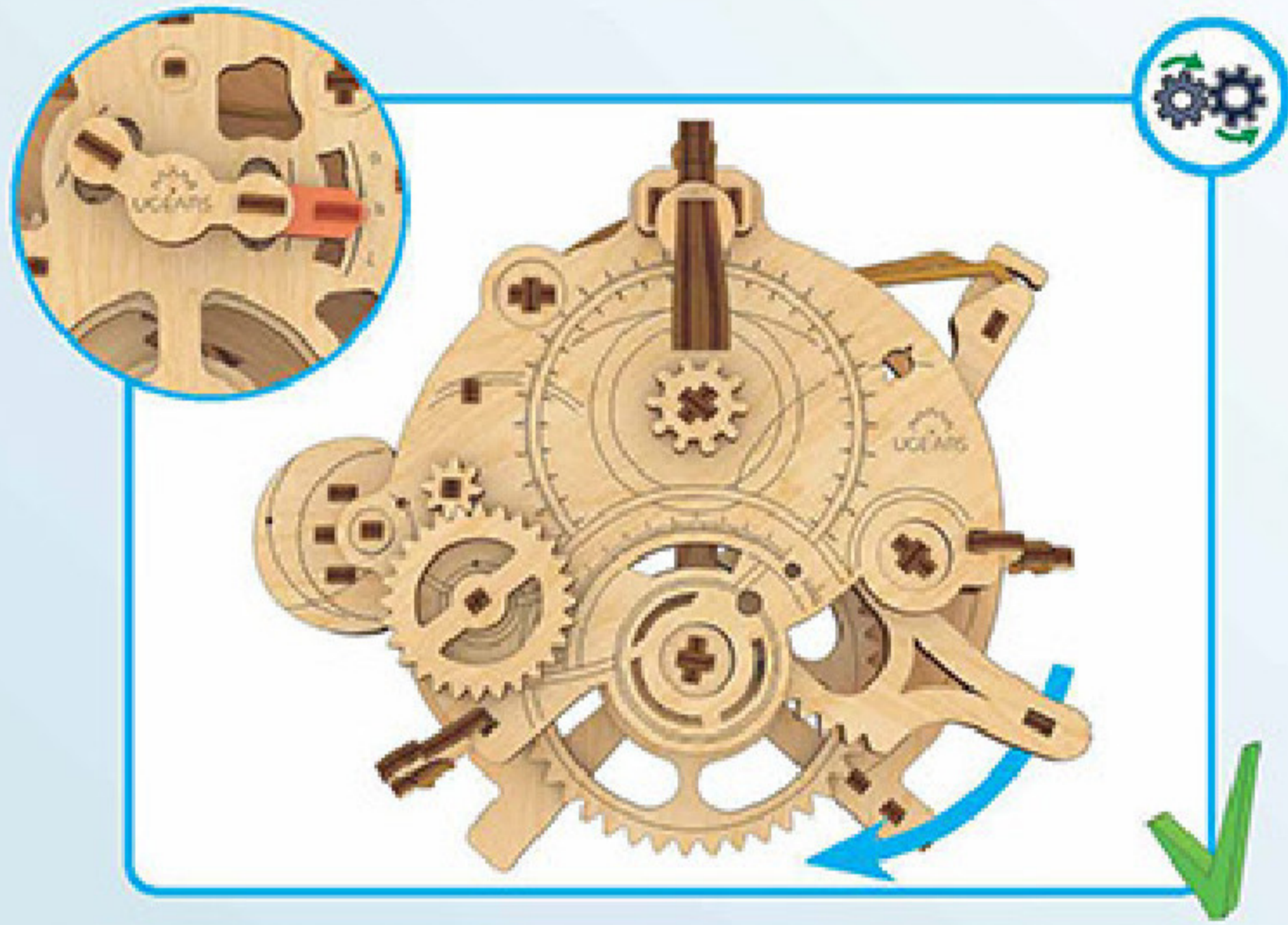

3

14

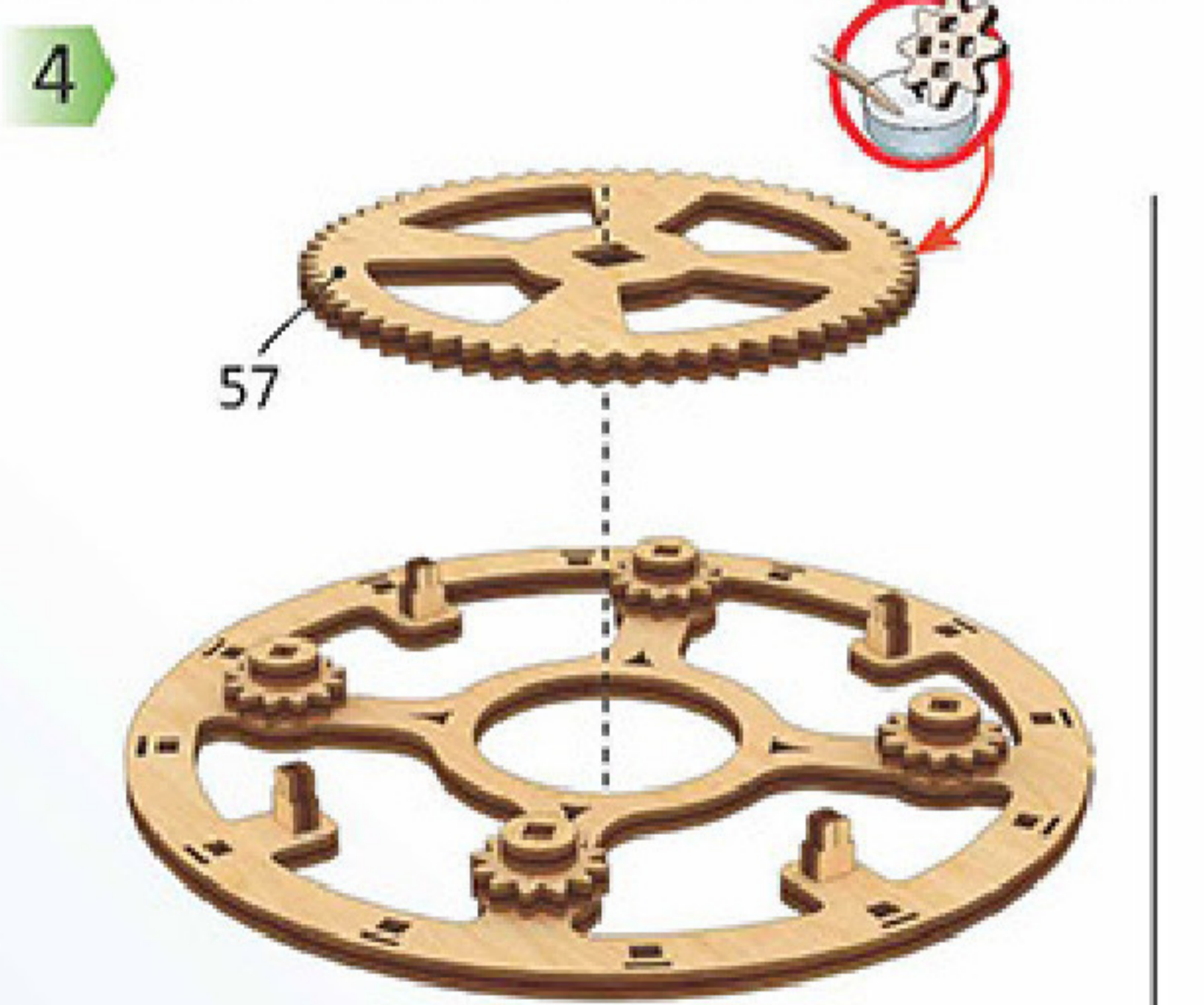
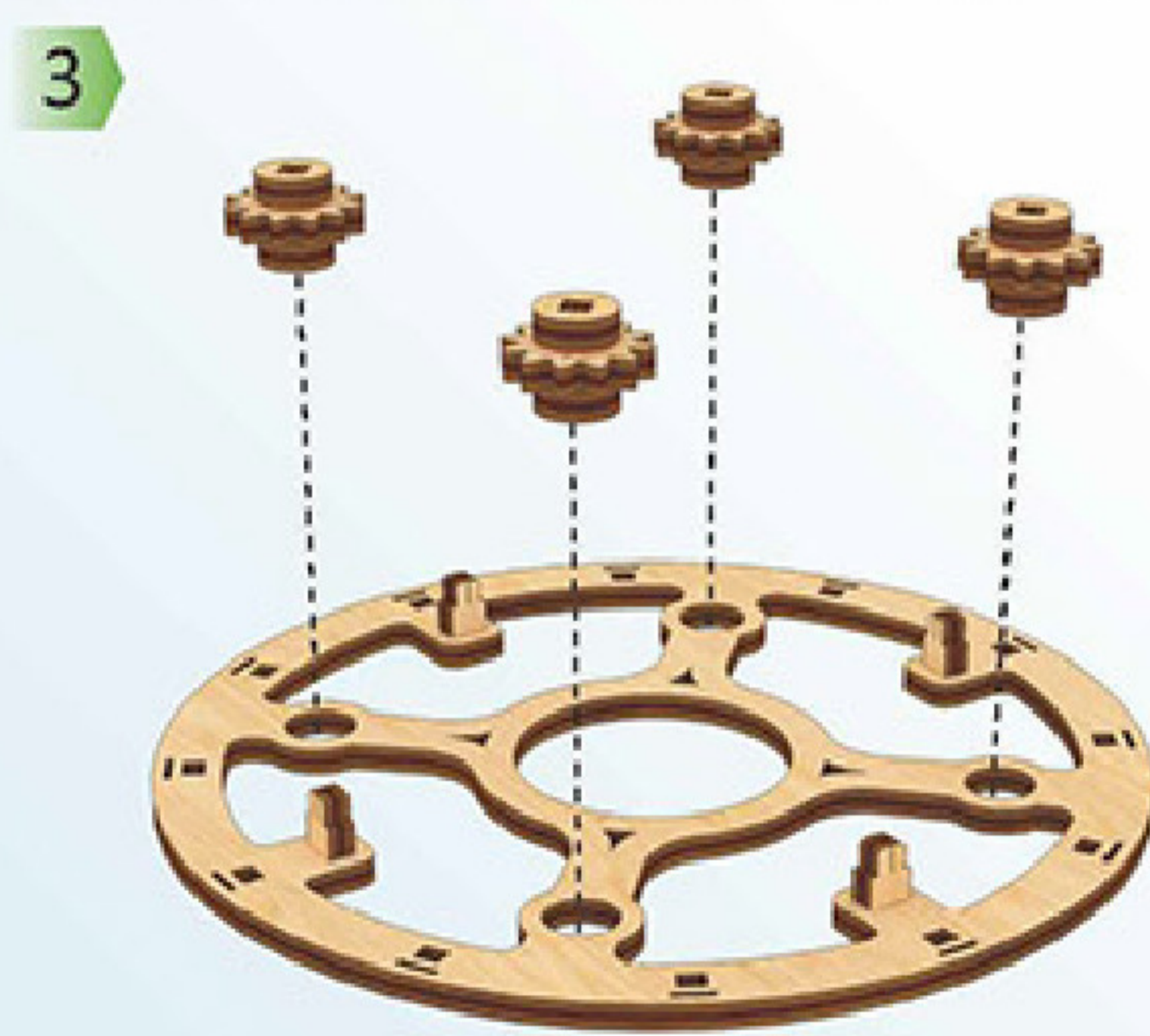
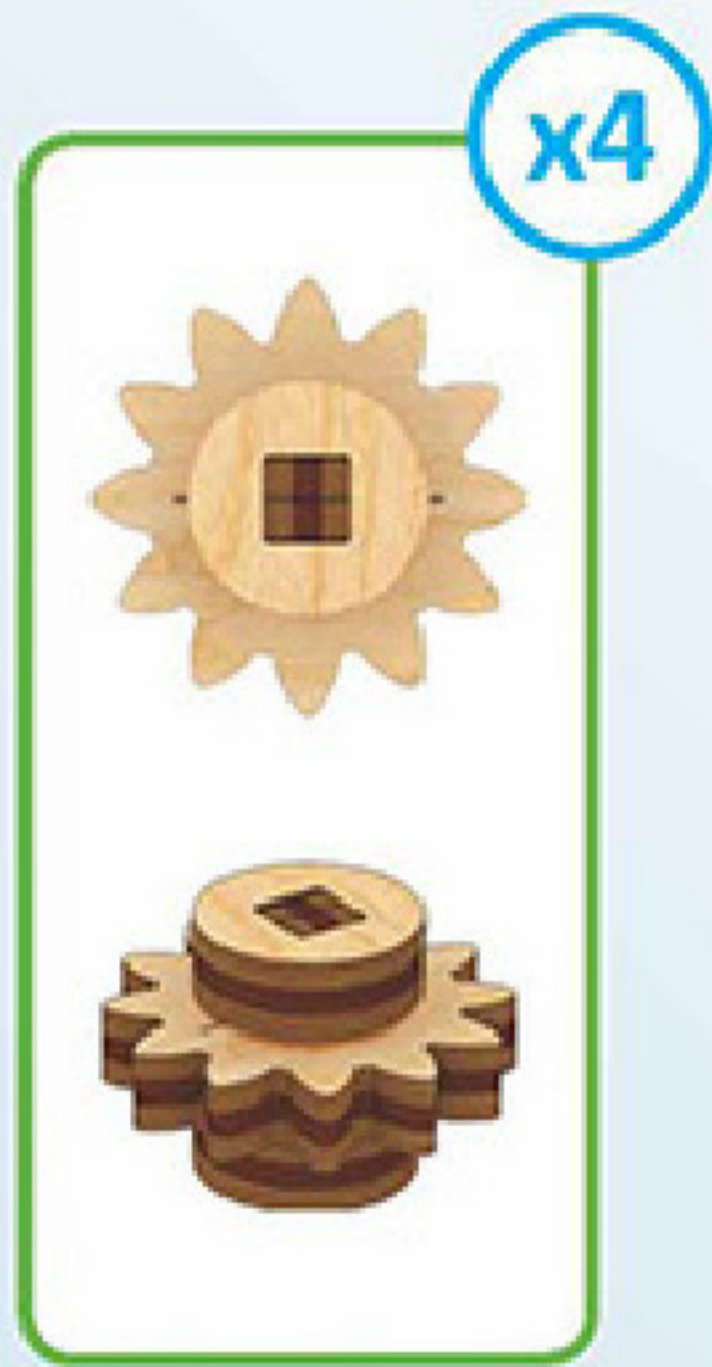
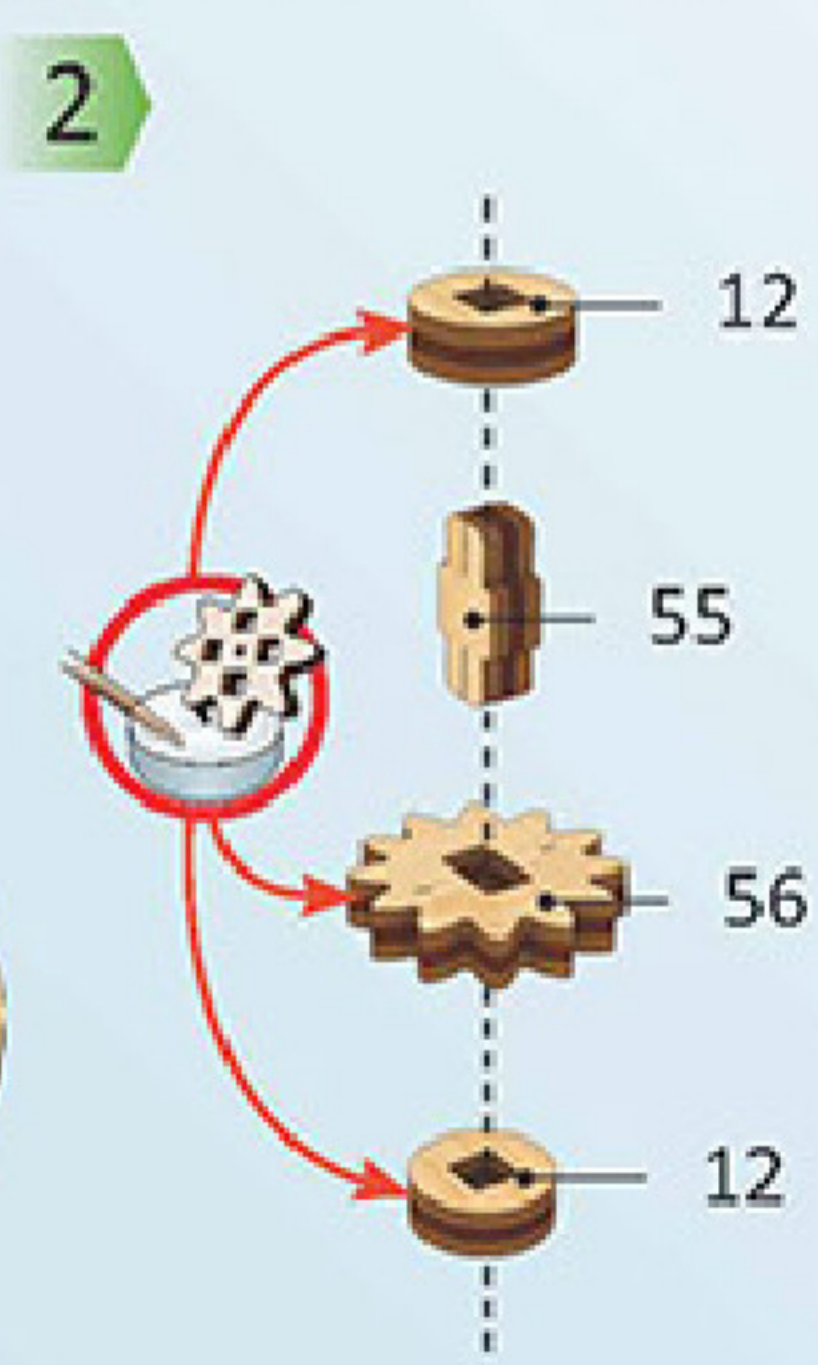
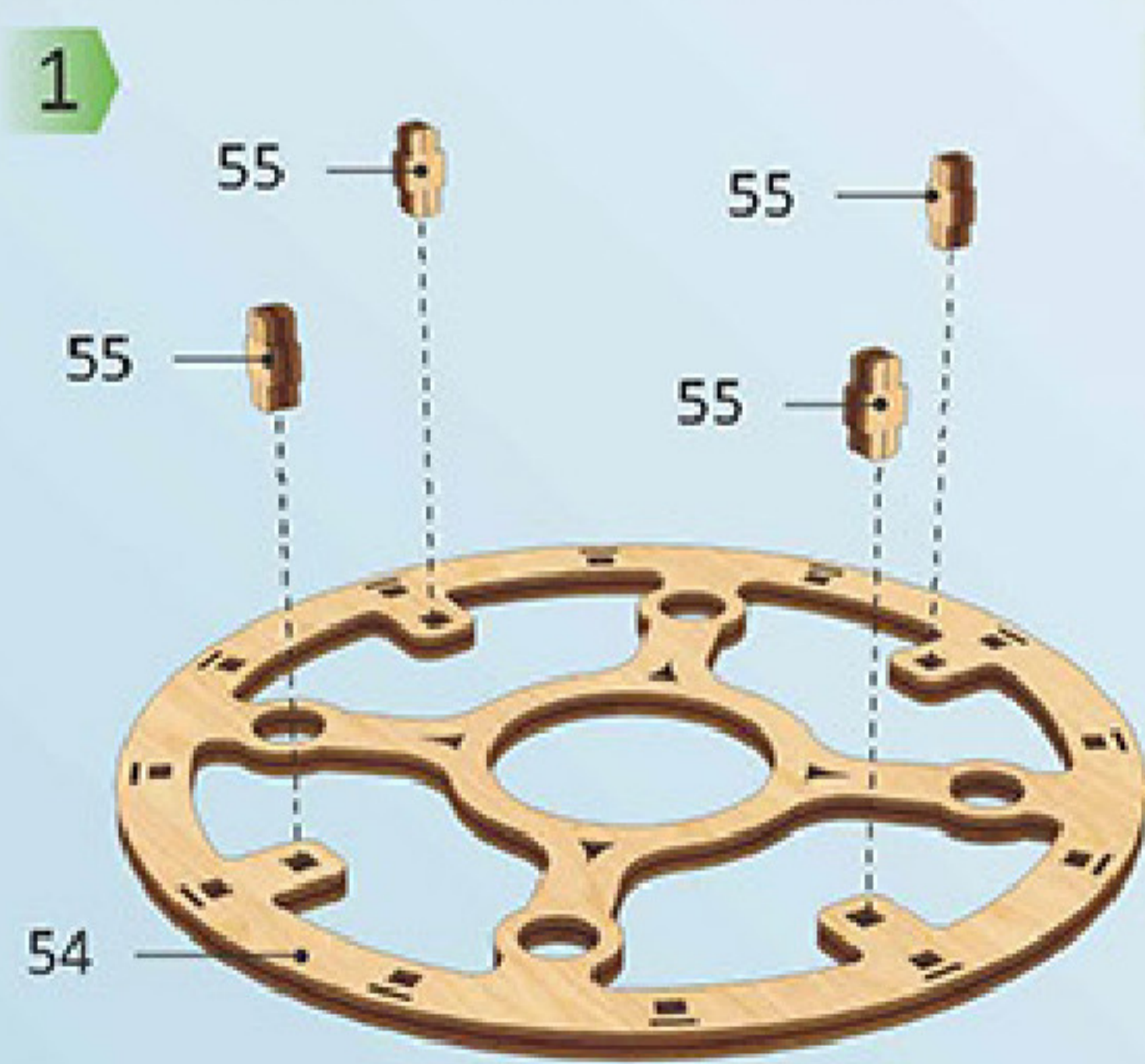

5

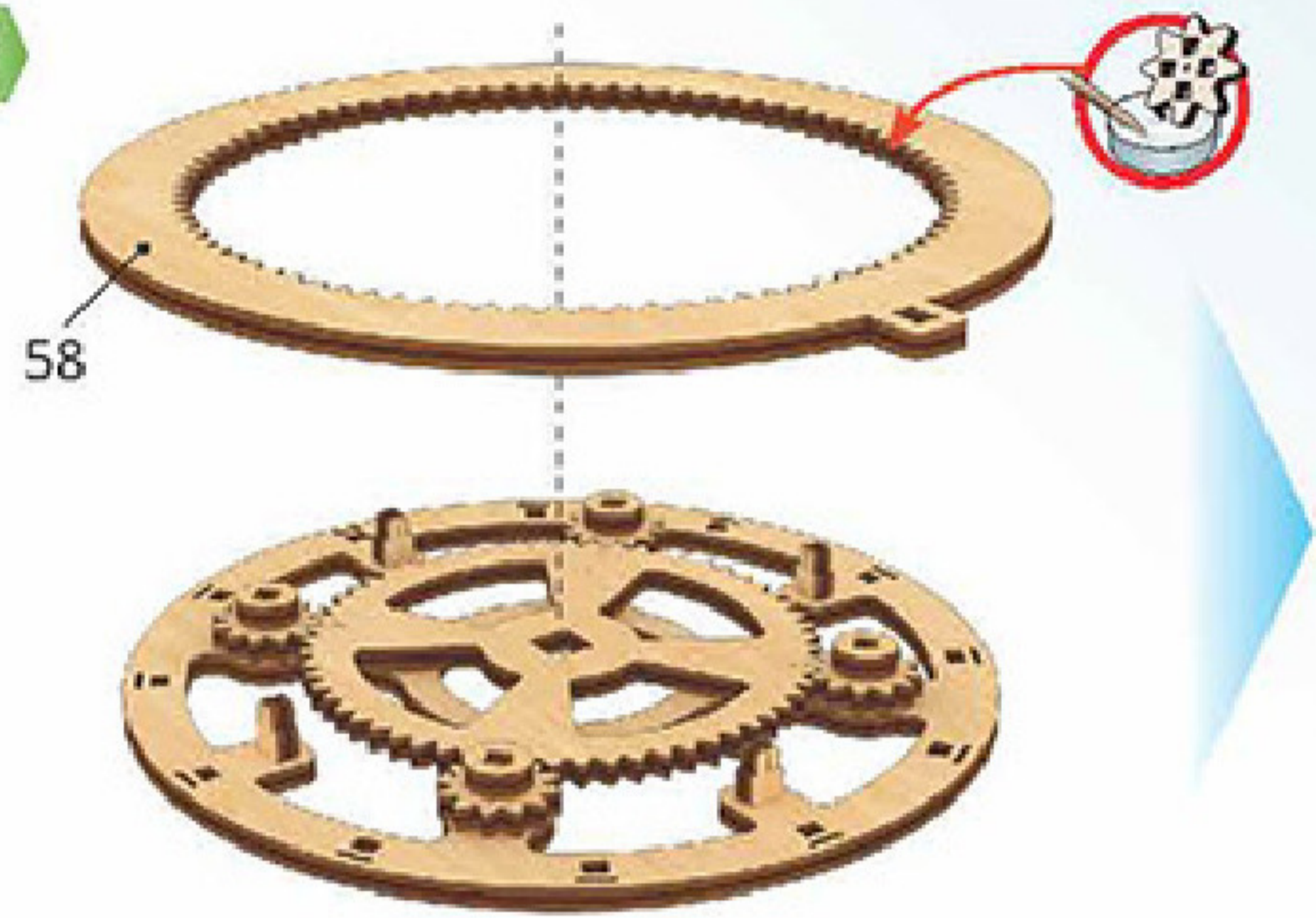

6

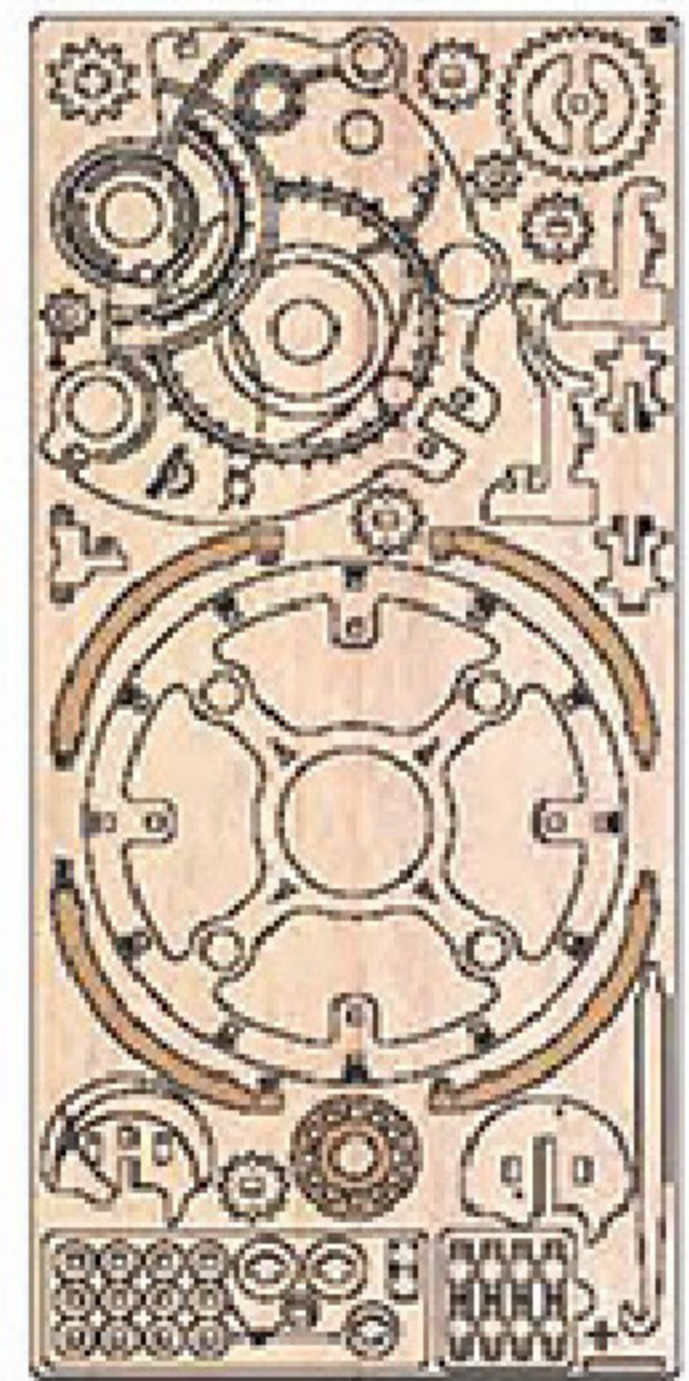
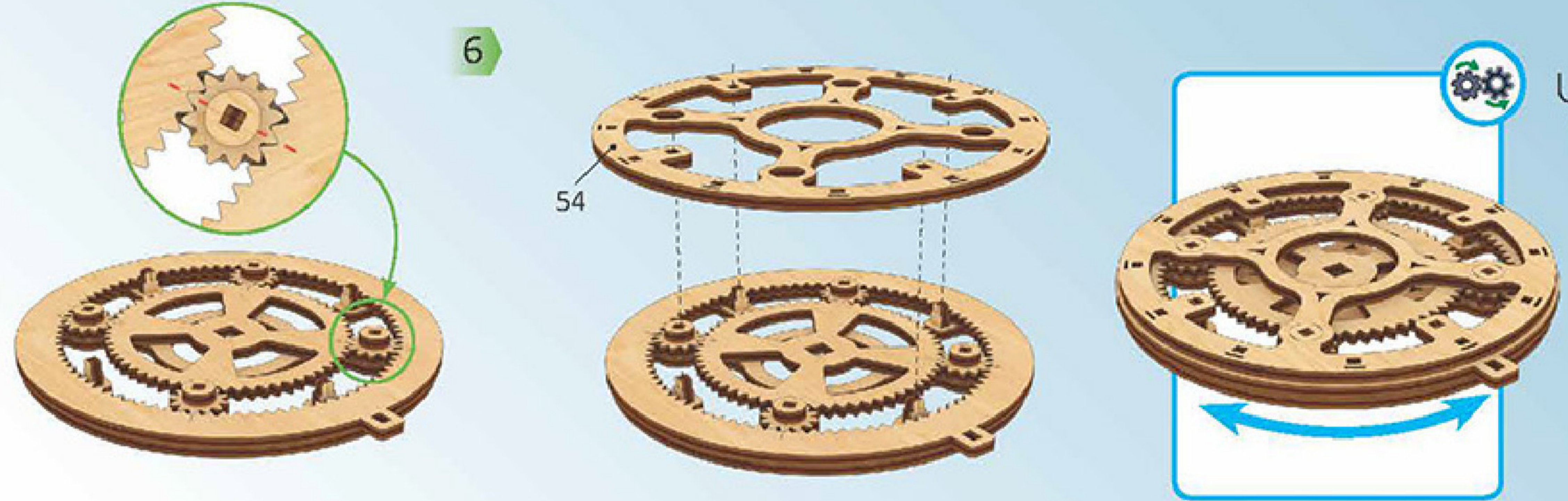

2

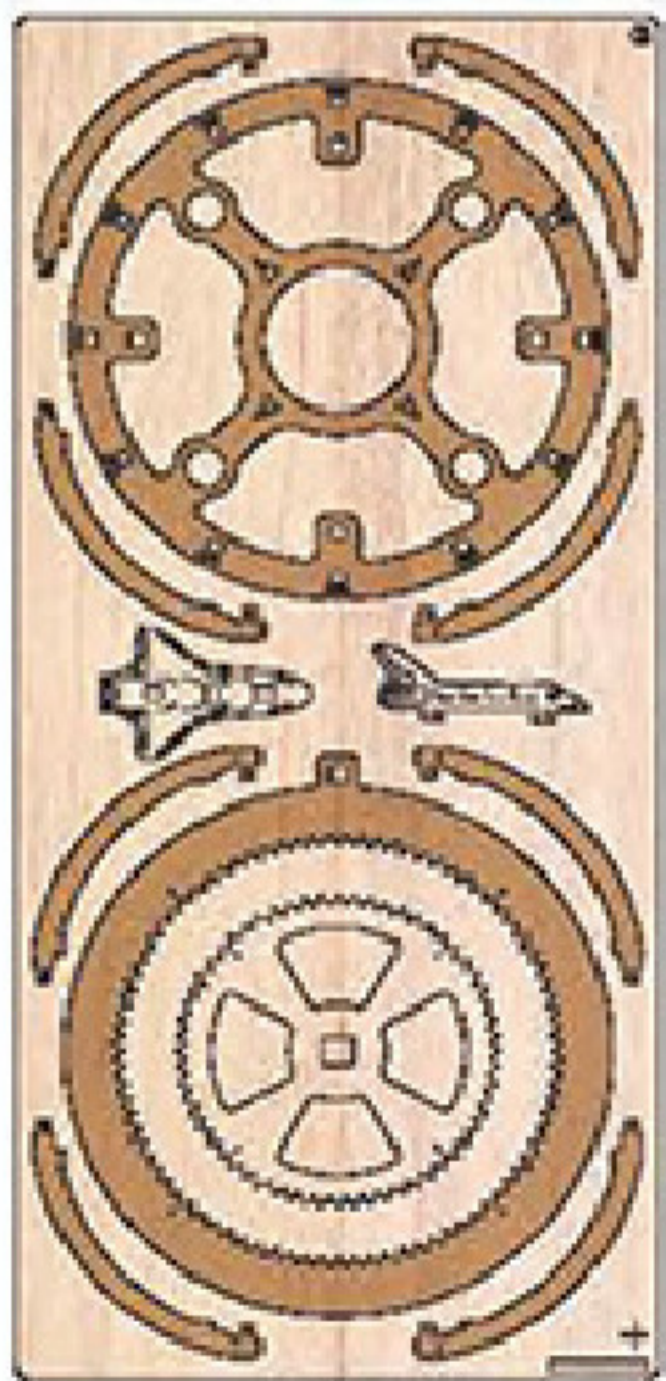

3

7

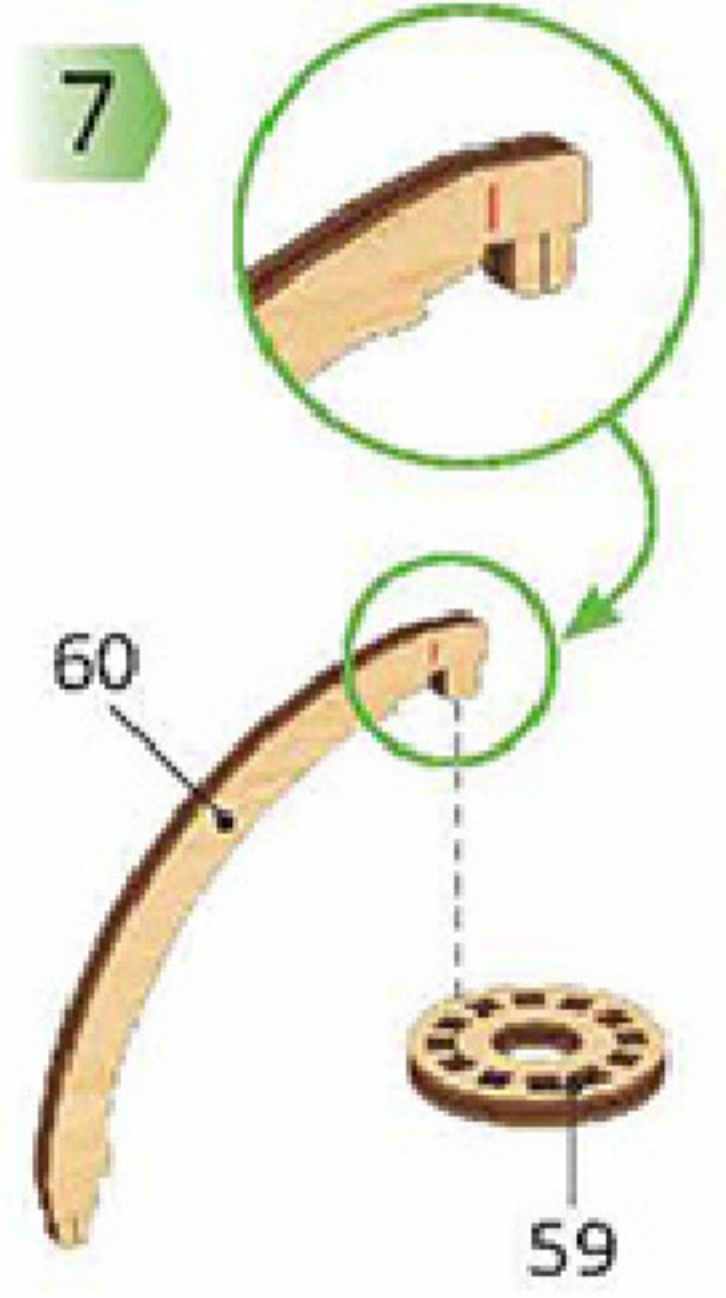

59

8



9



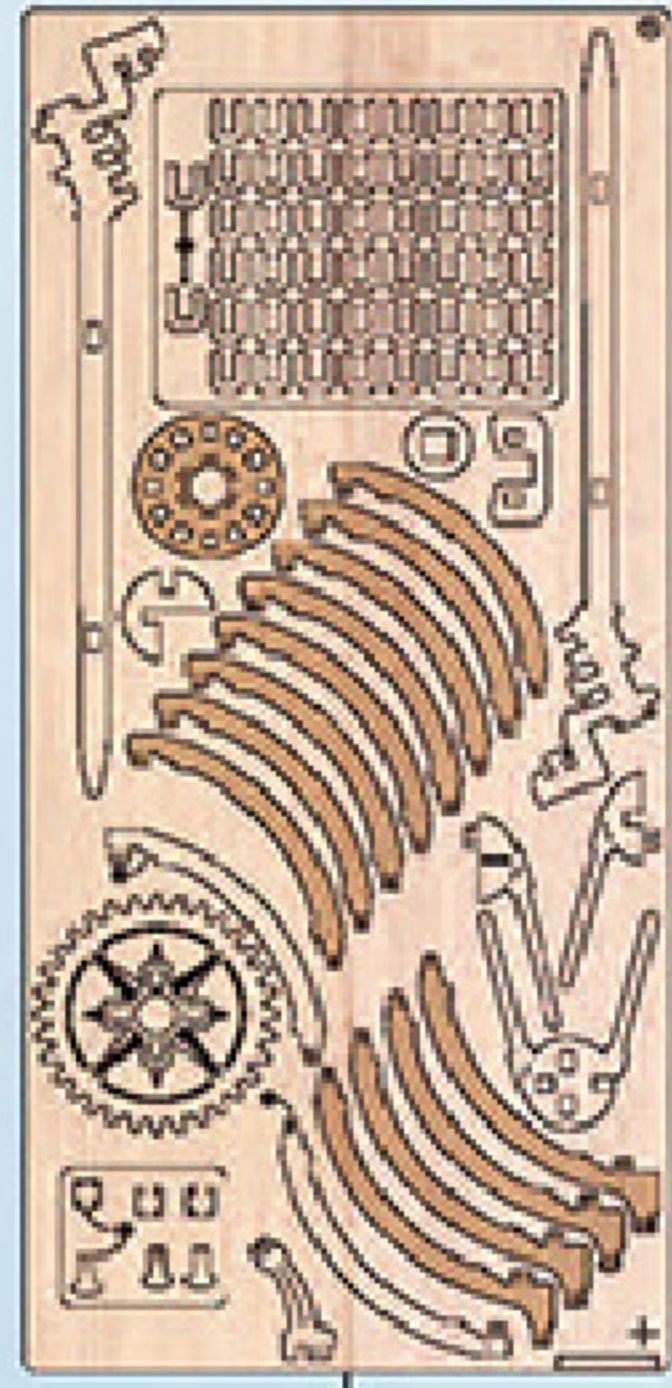

10

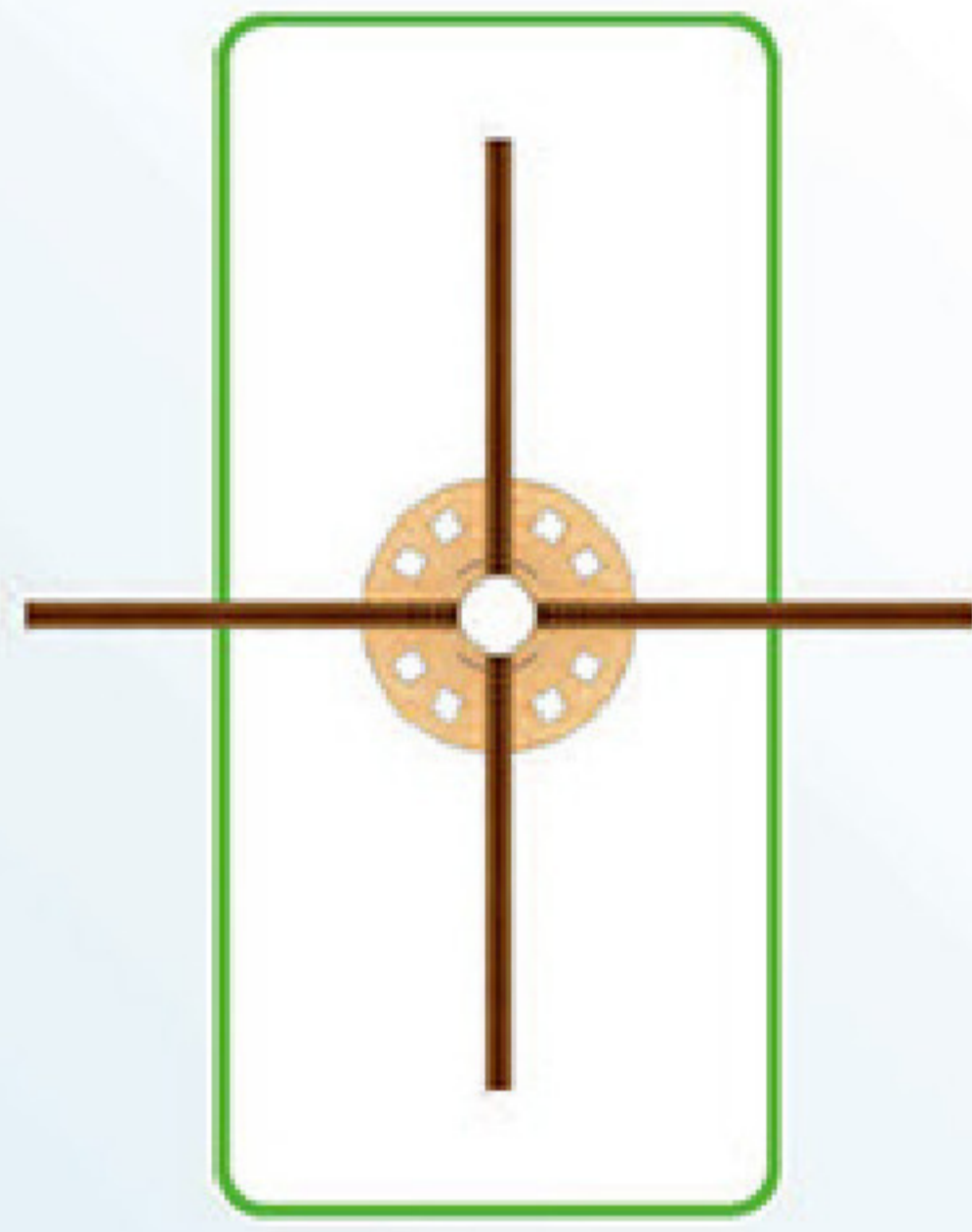
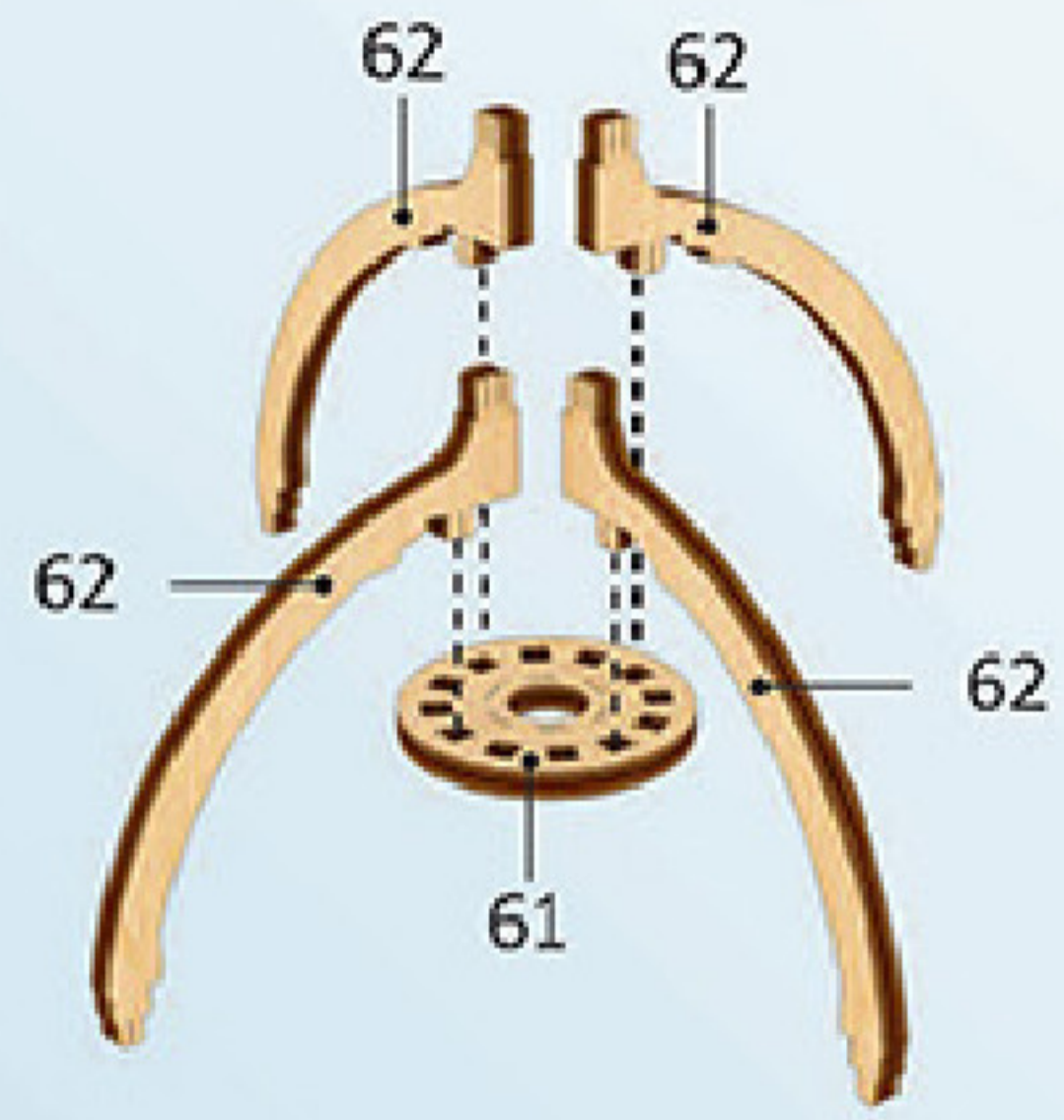

11

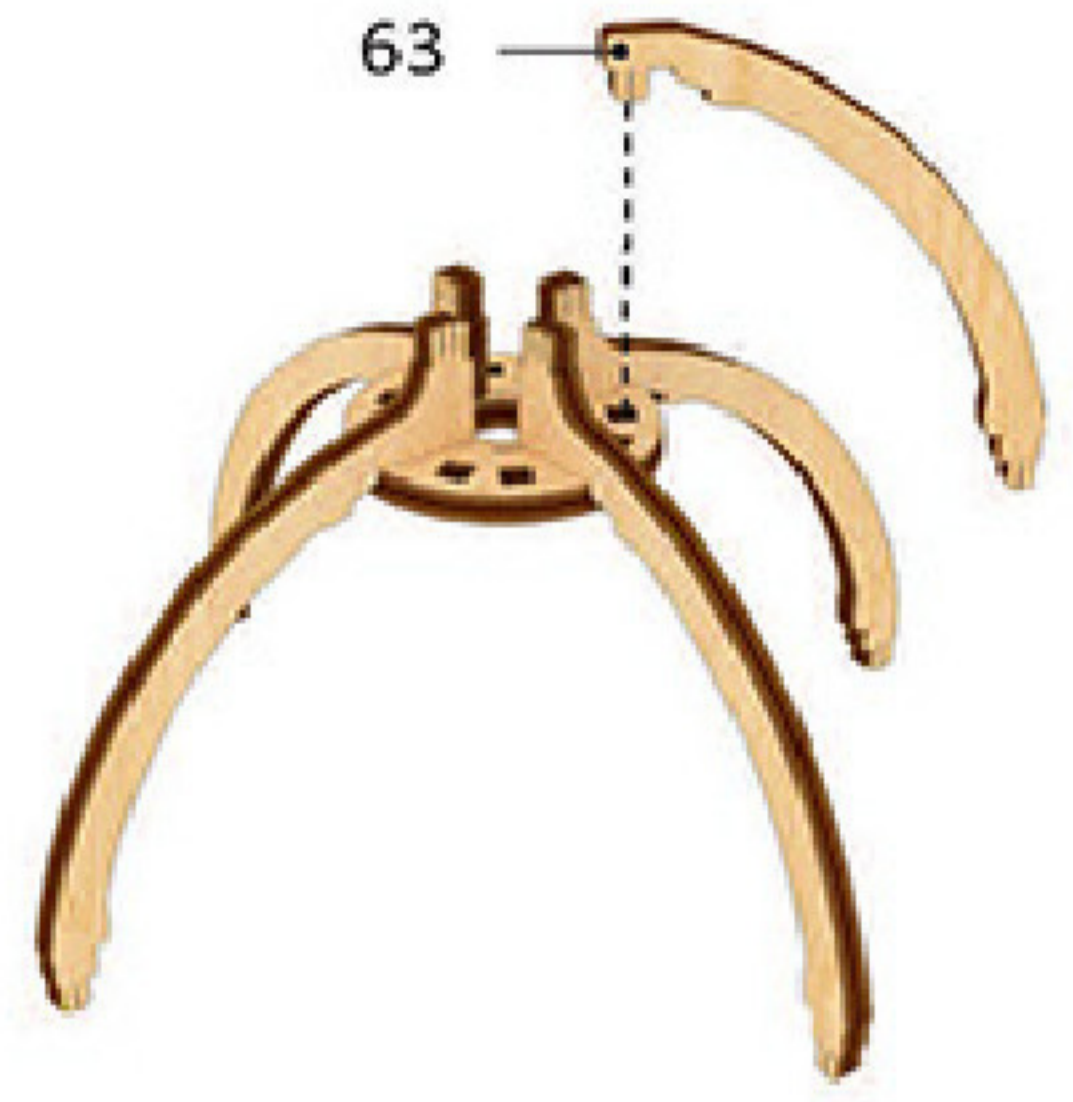

12

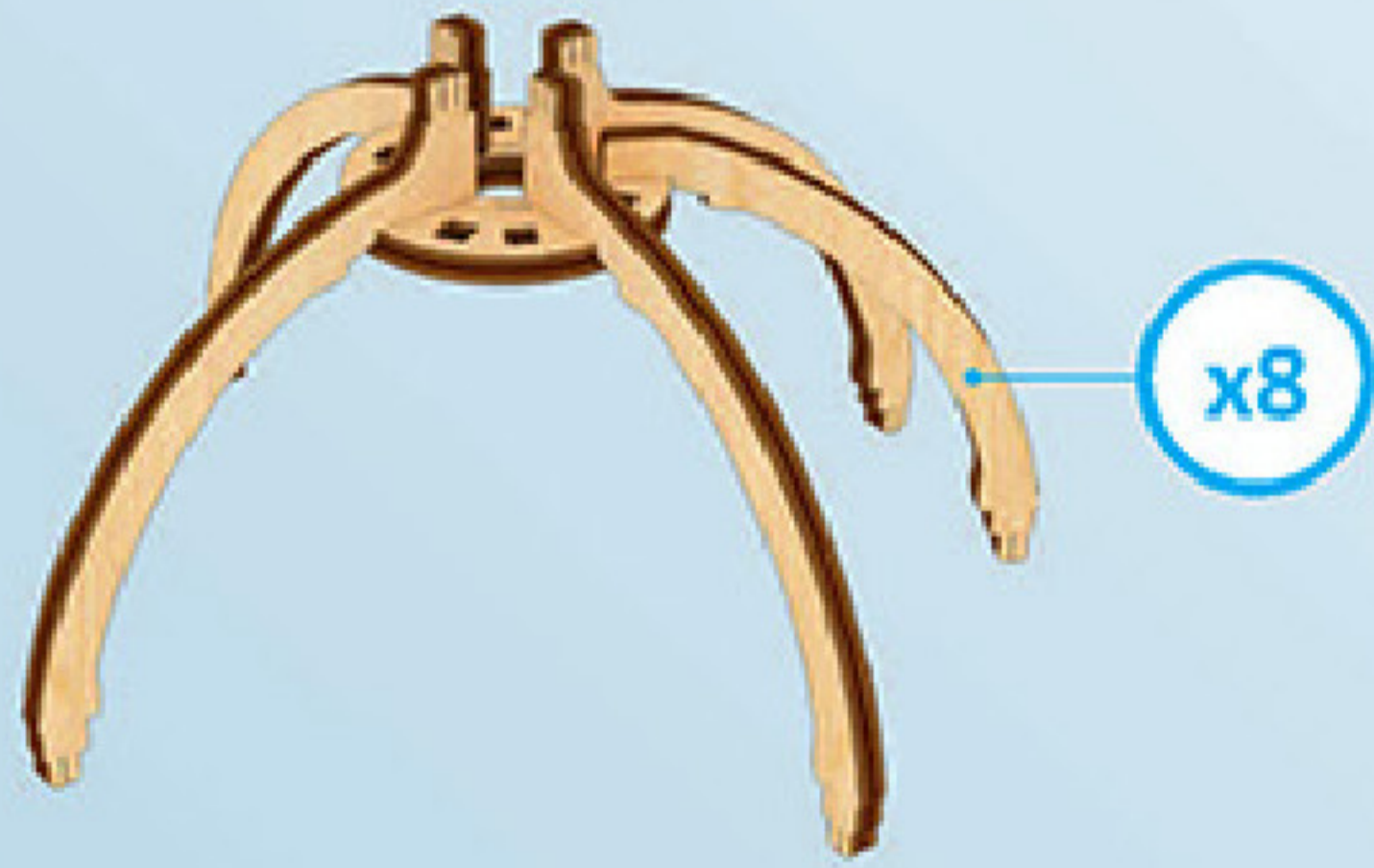

x8



13

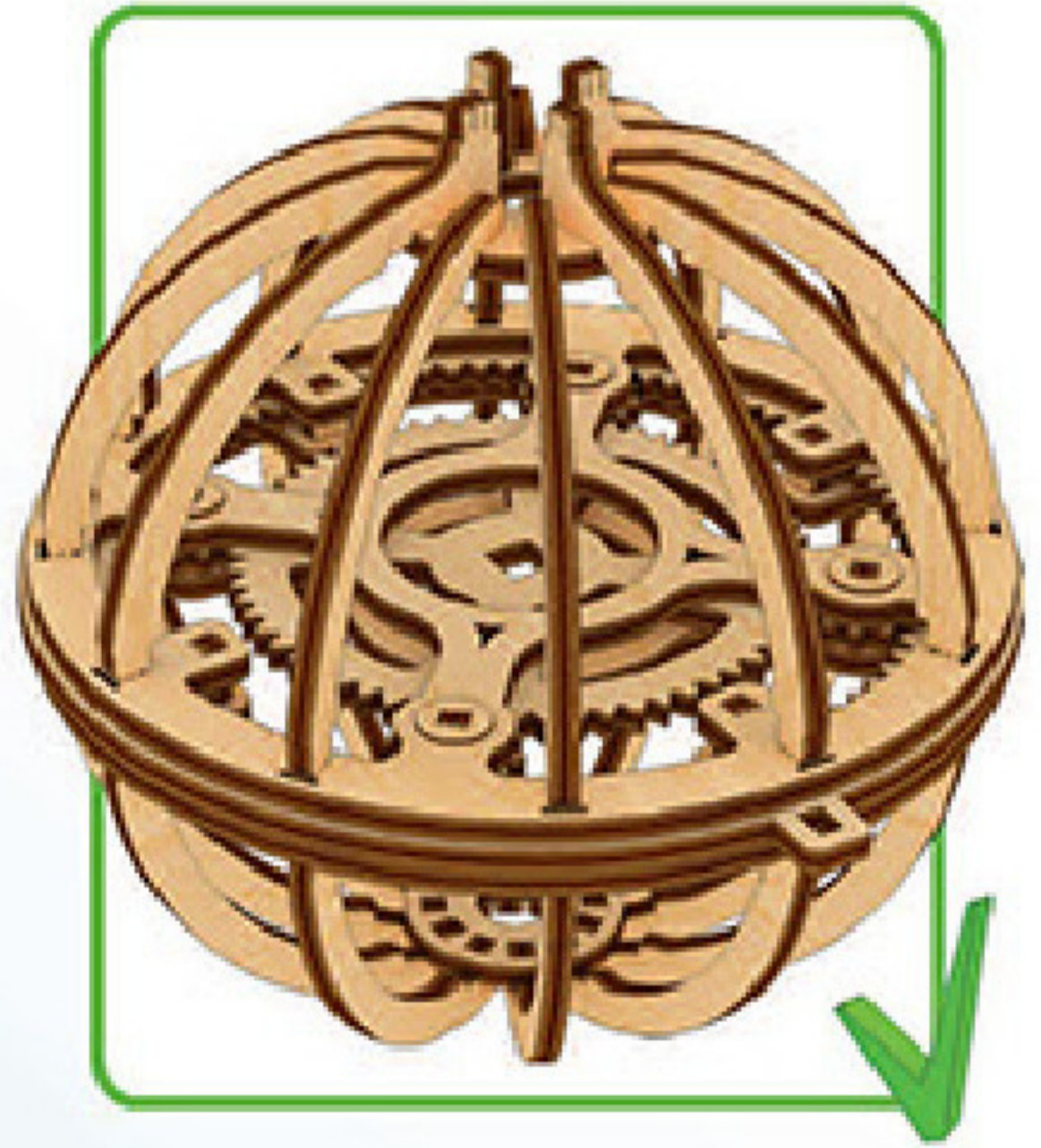

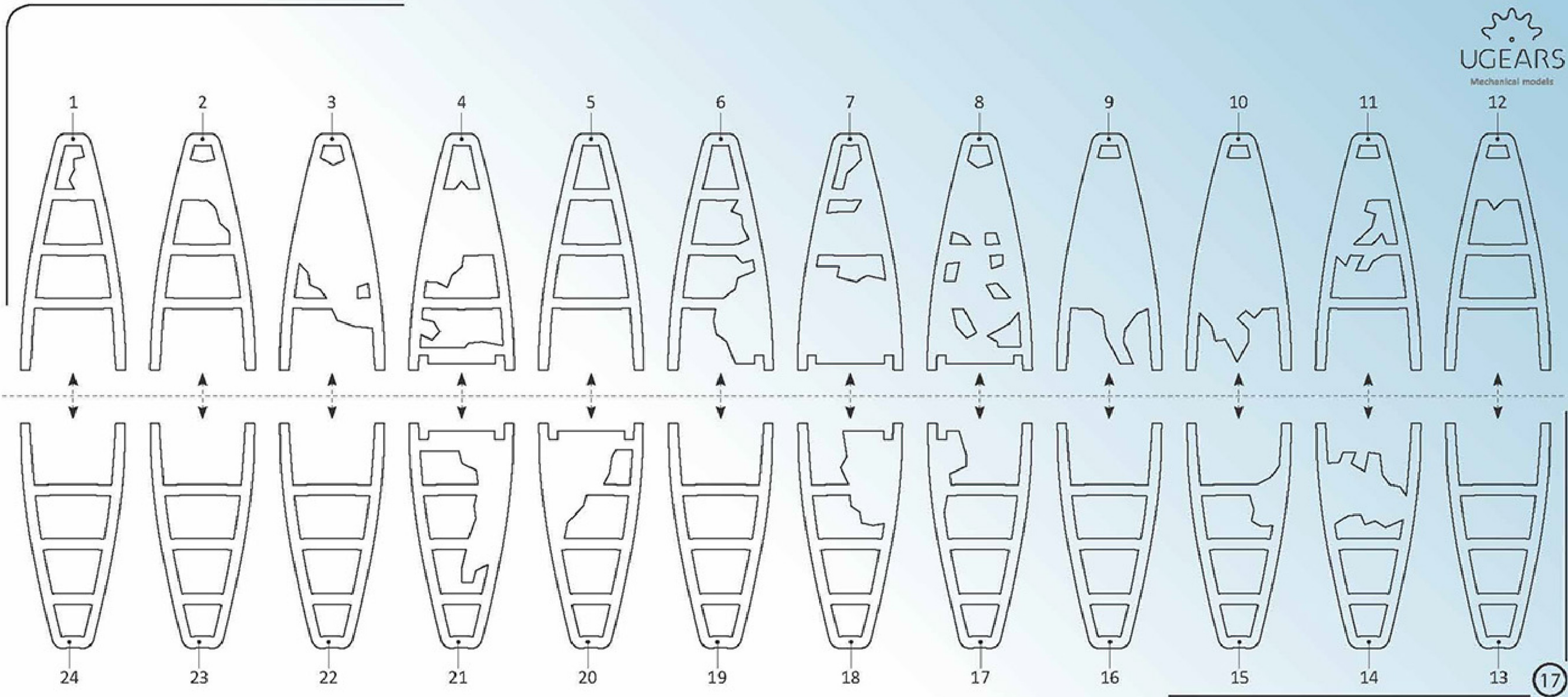

Mechanical models

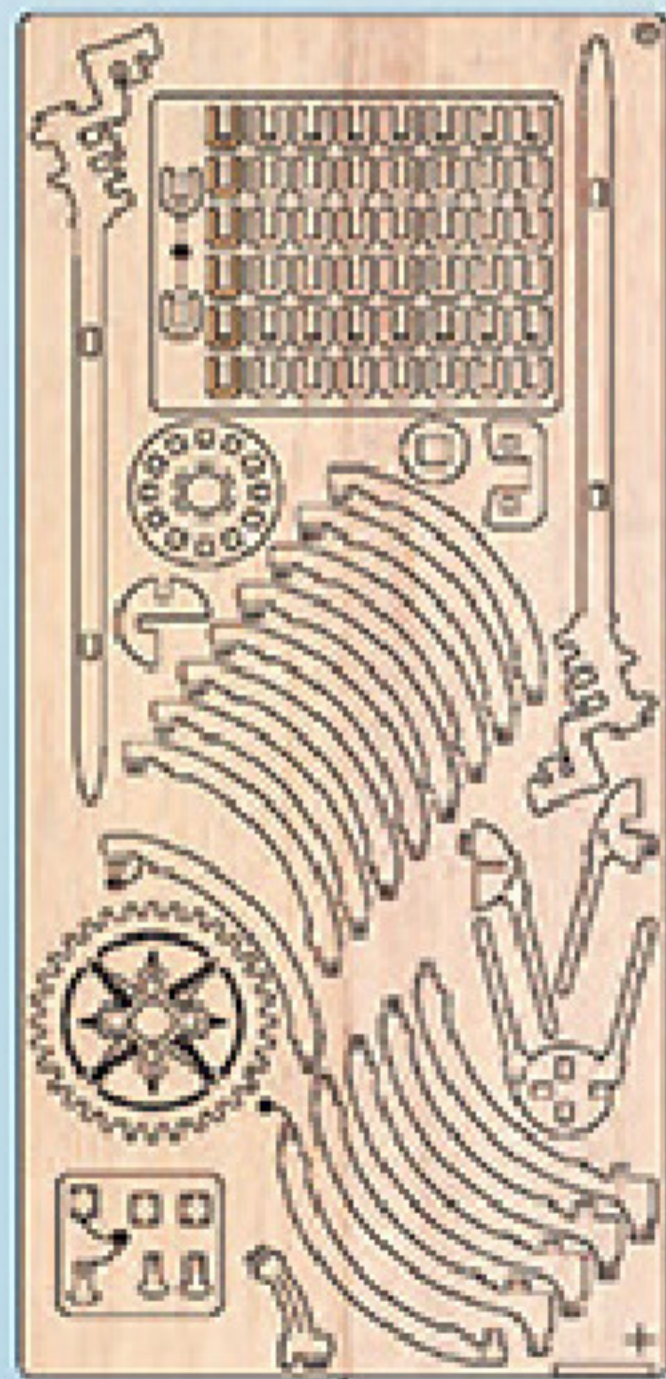
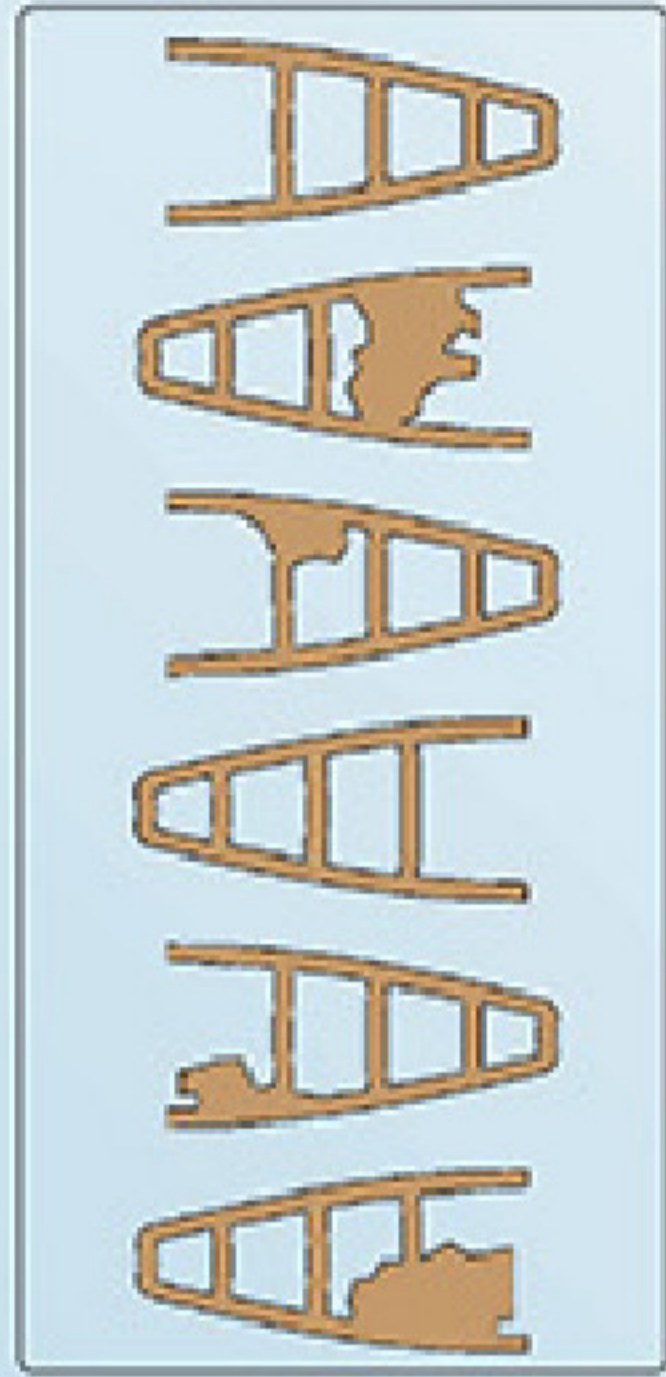

1

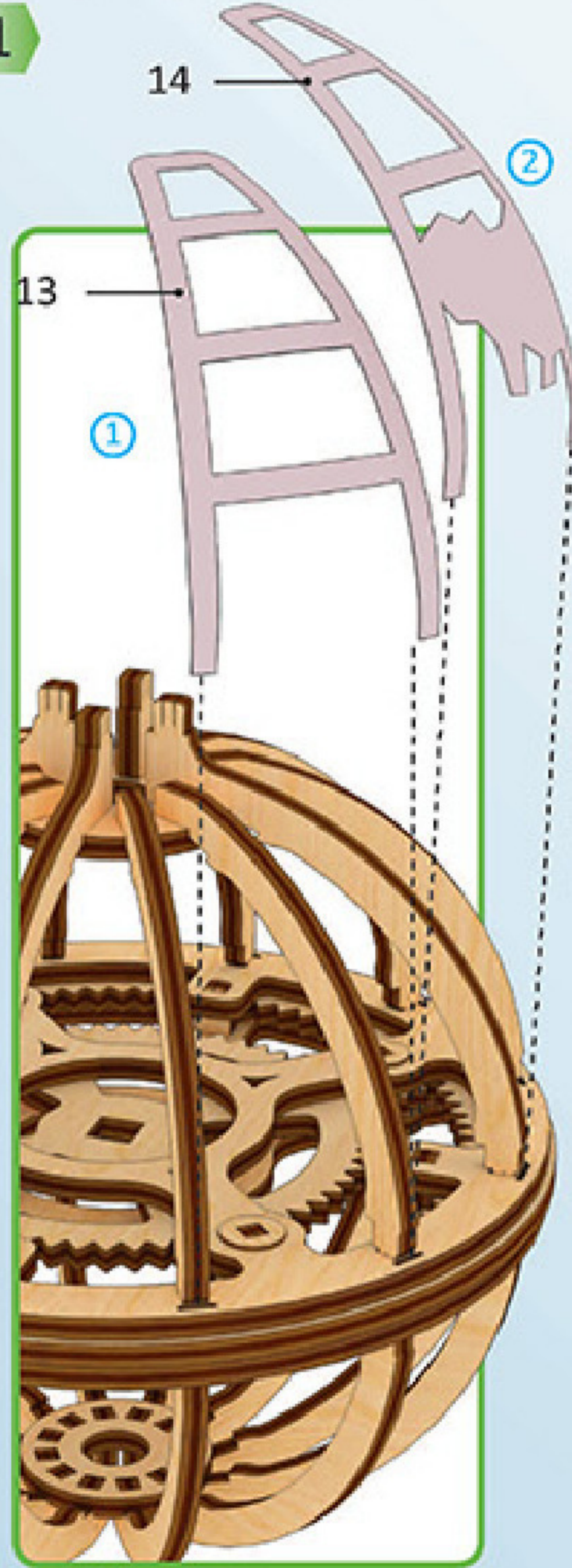

2

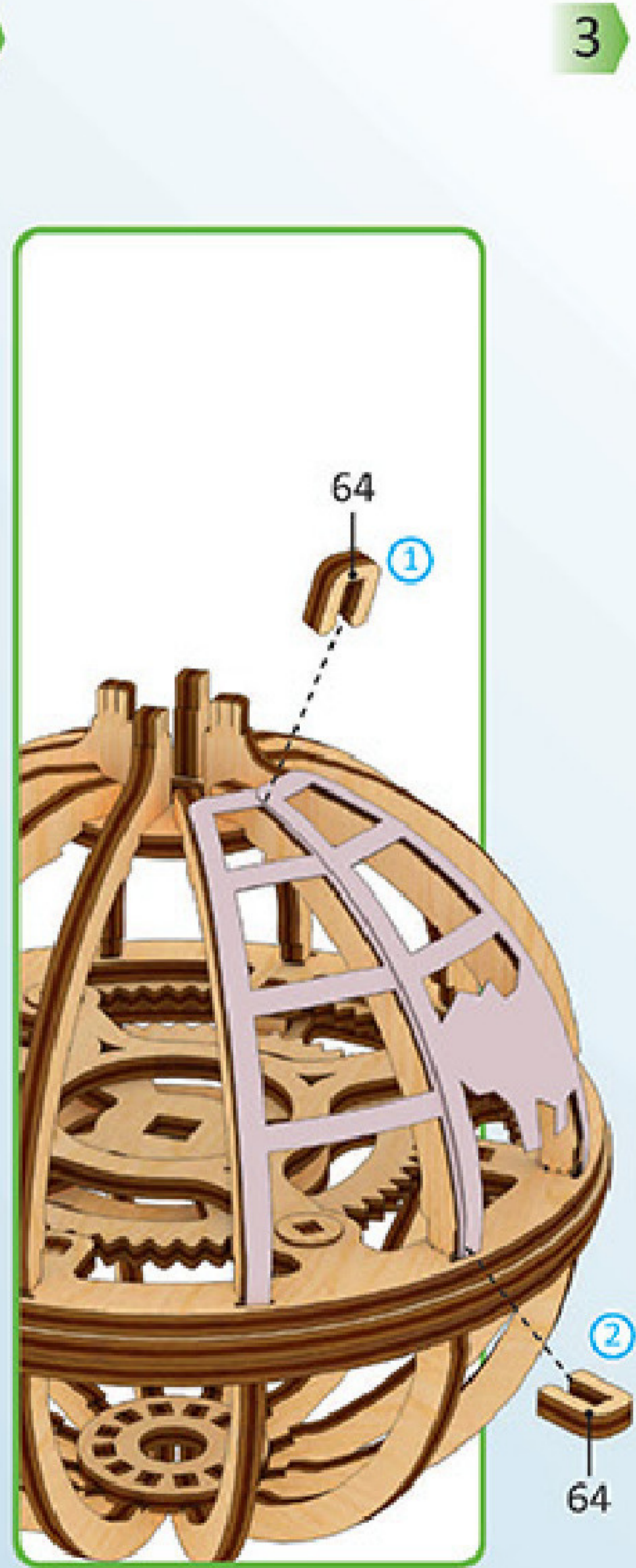

3

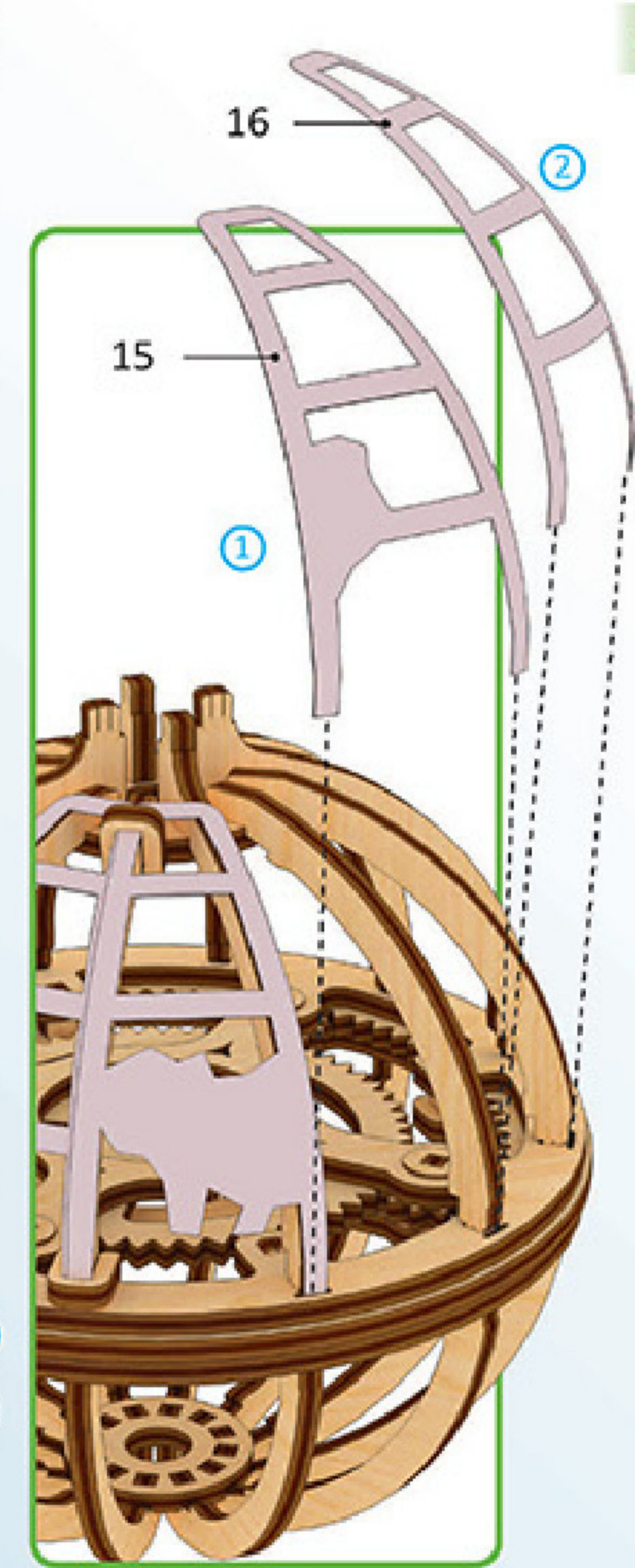

4

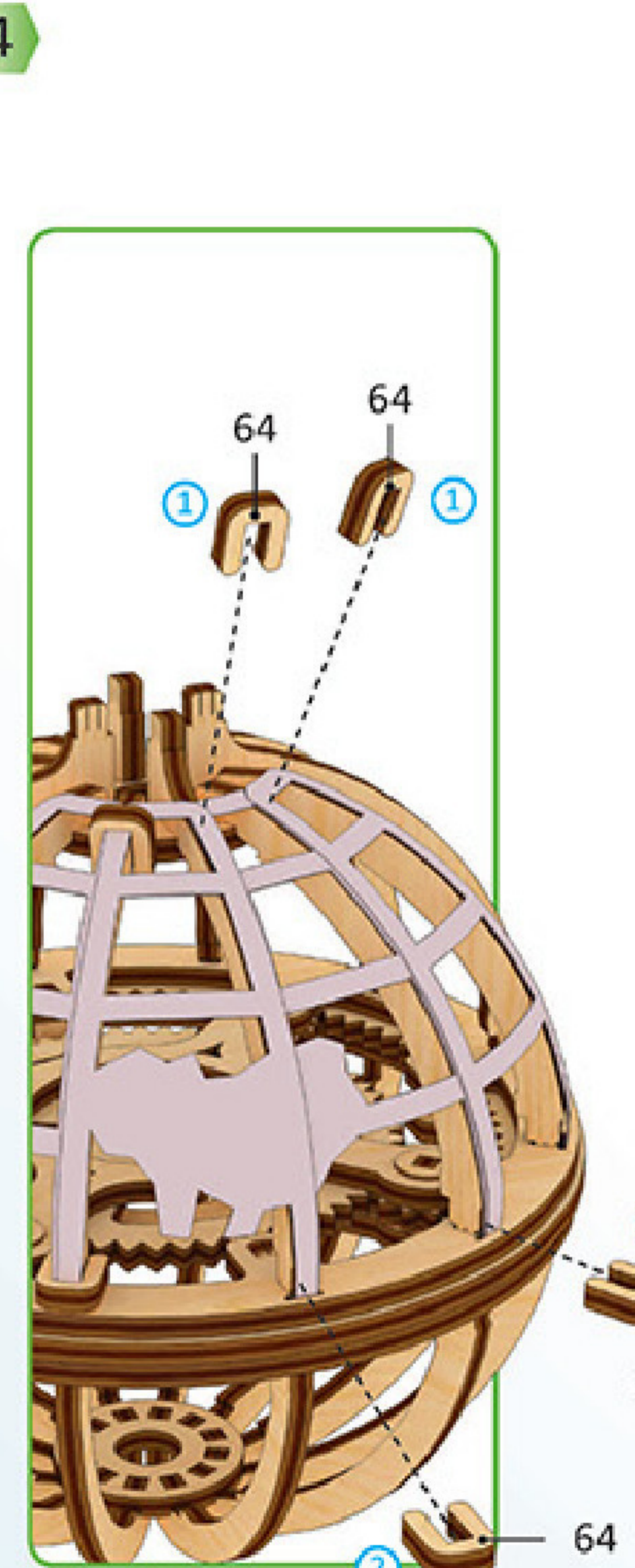

5

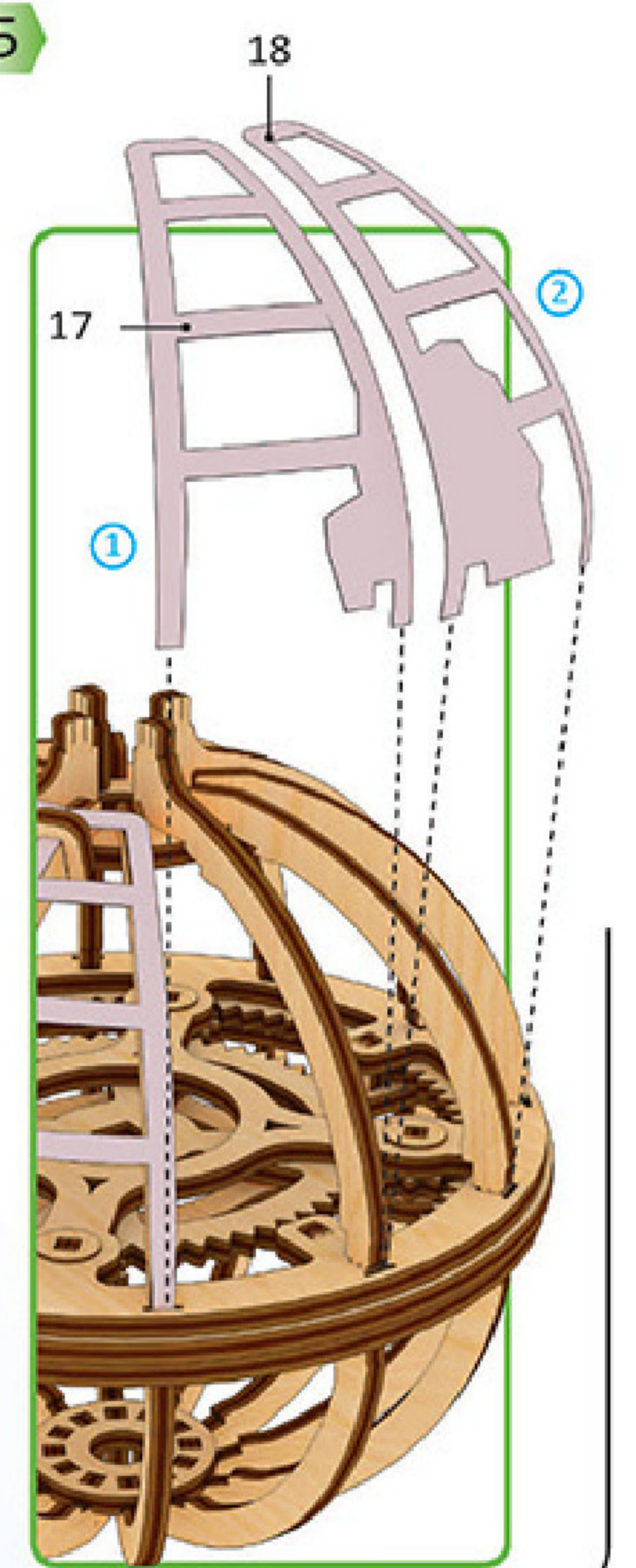

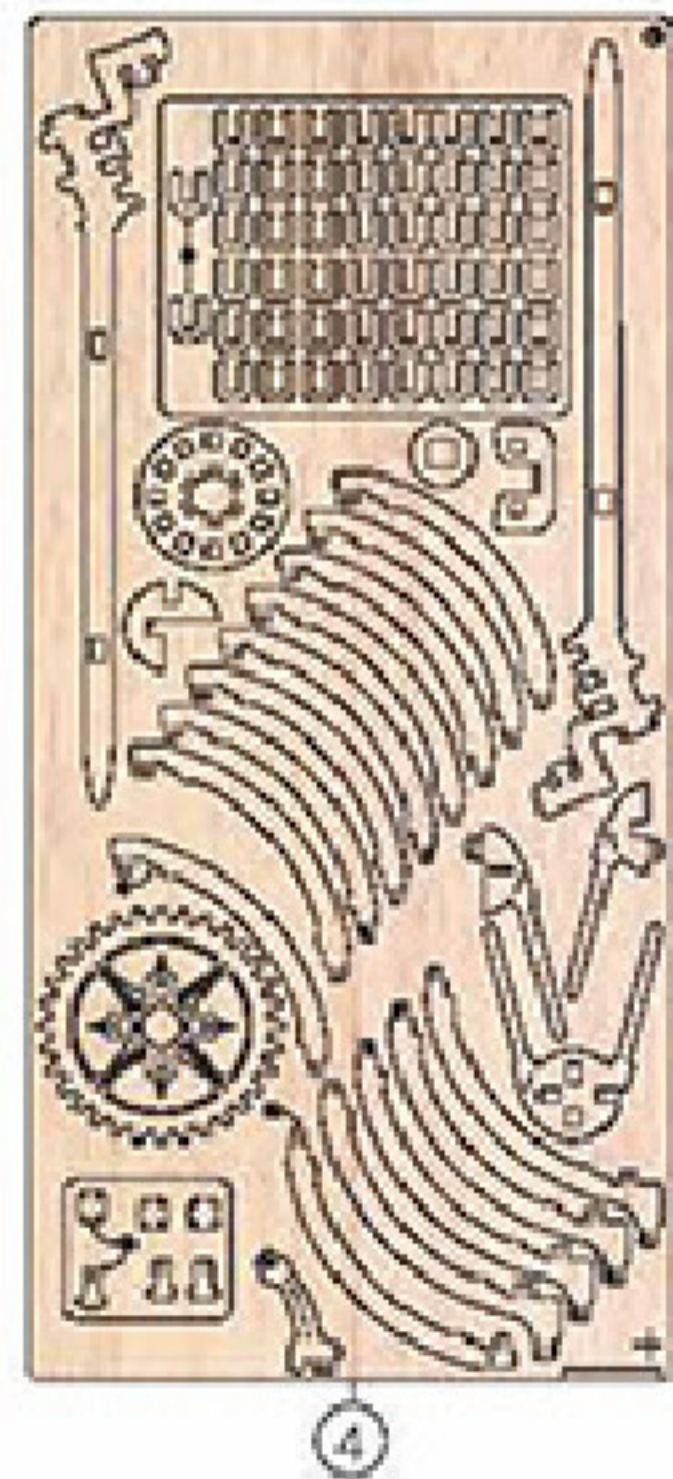
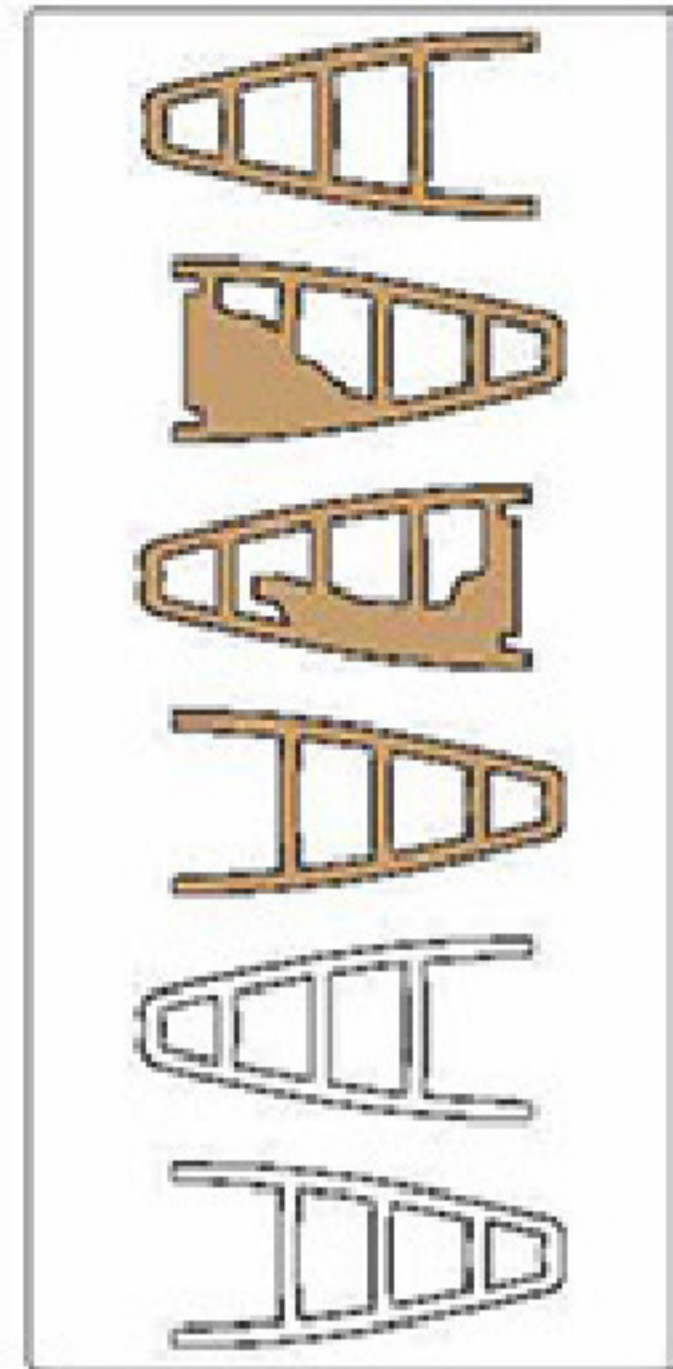

6

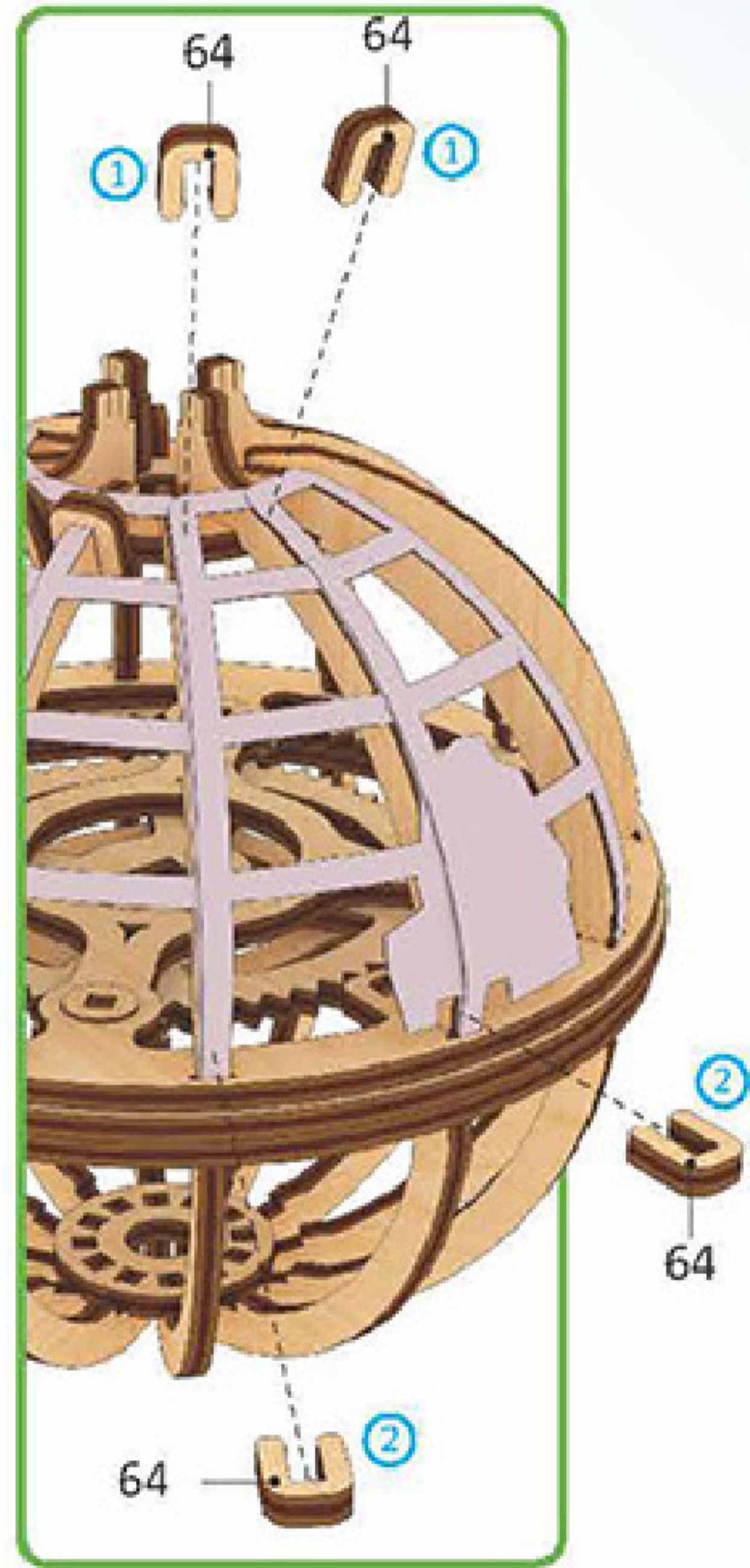

7

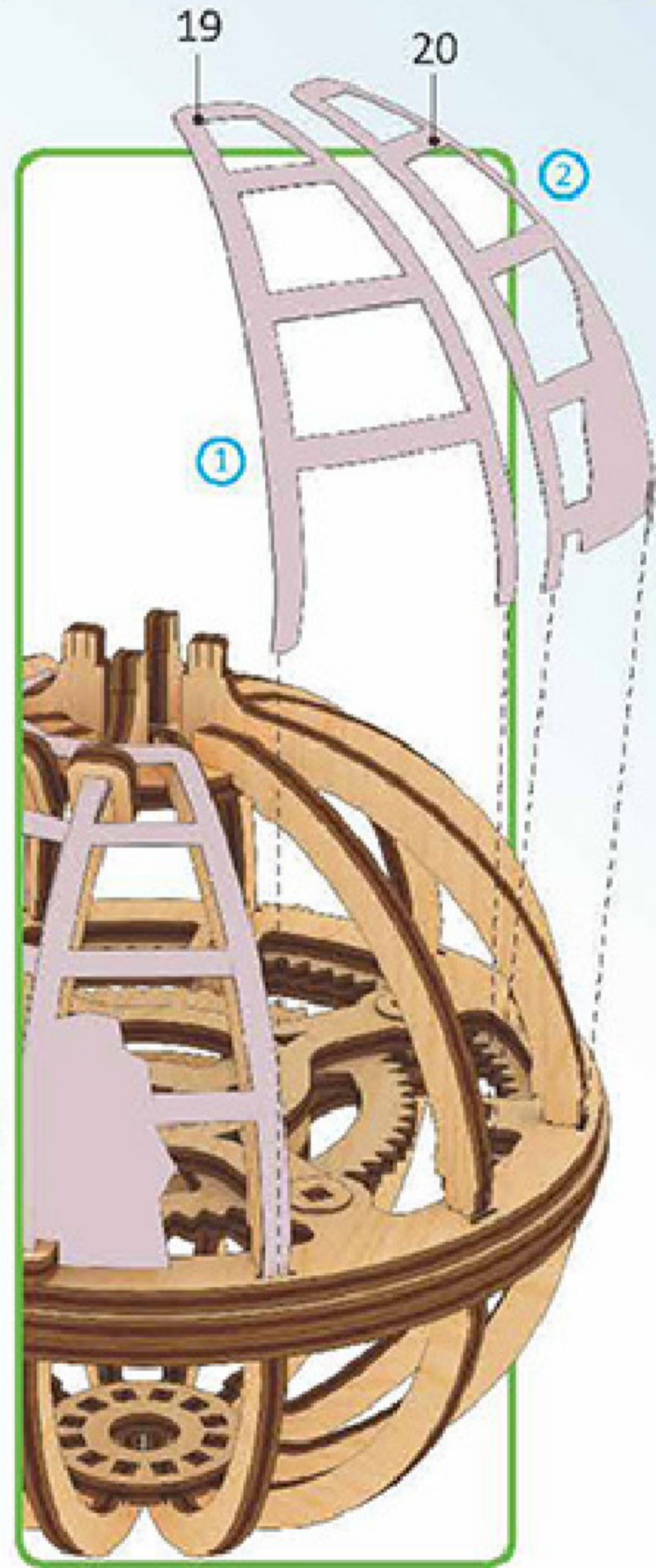

8

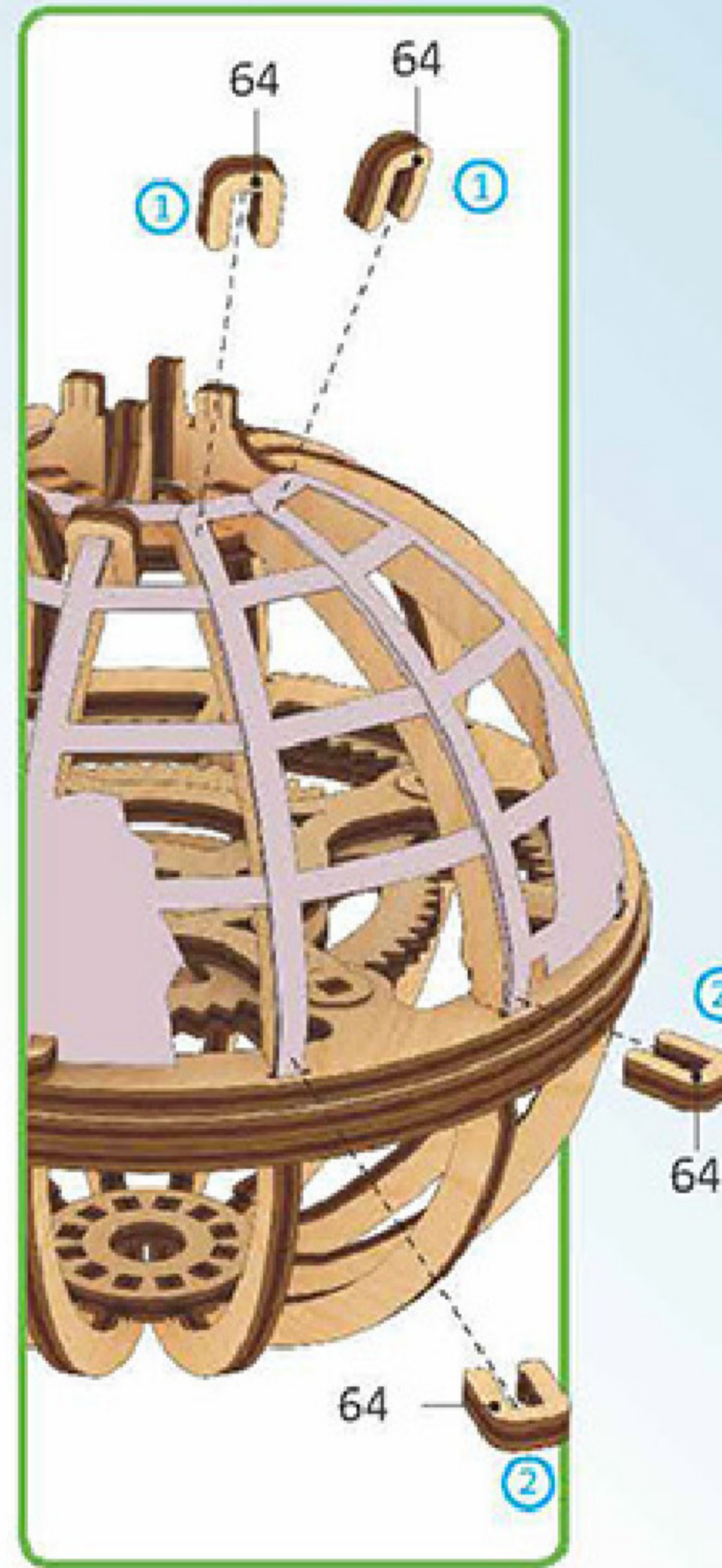

9

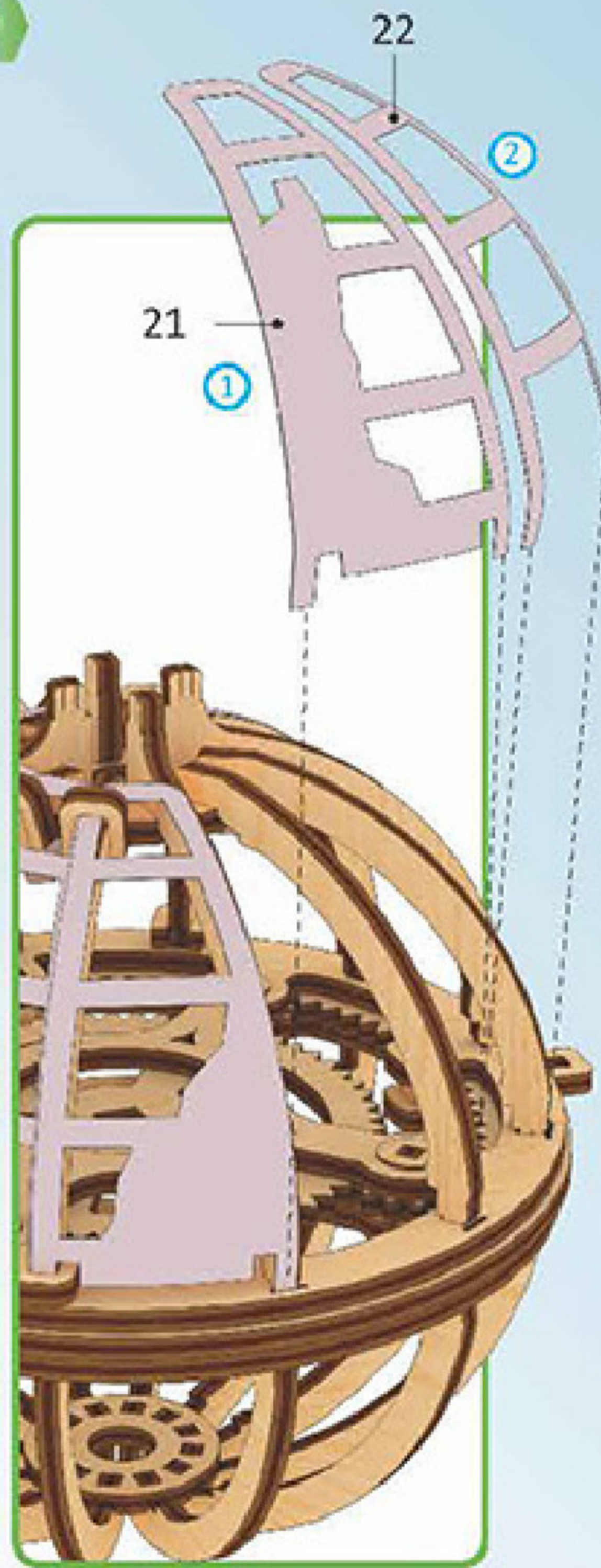

10

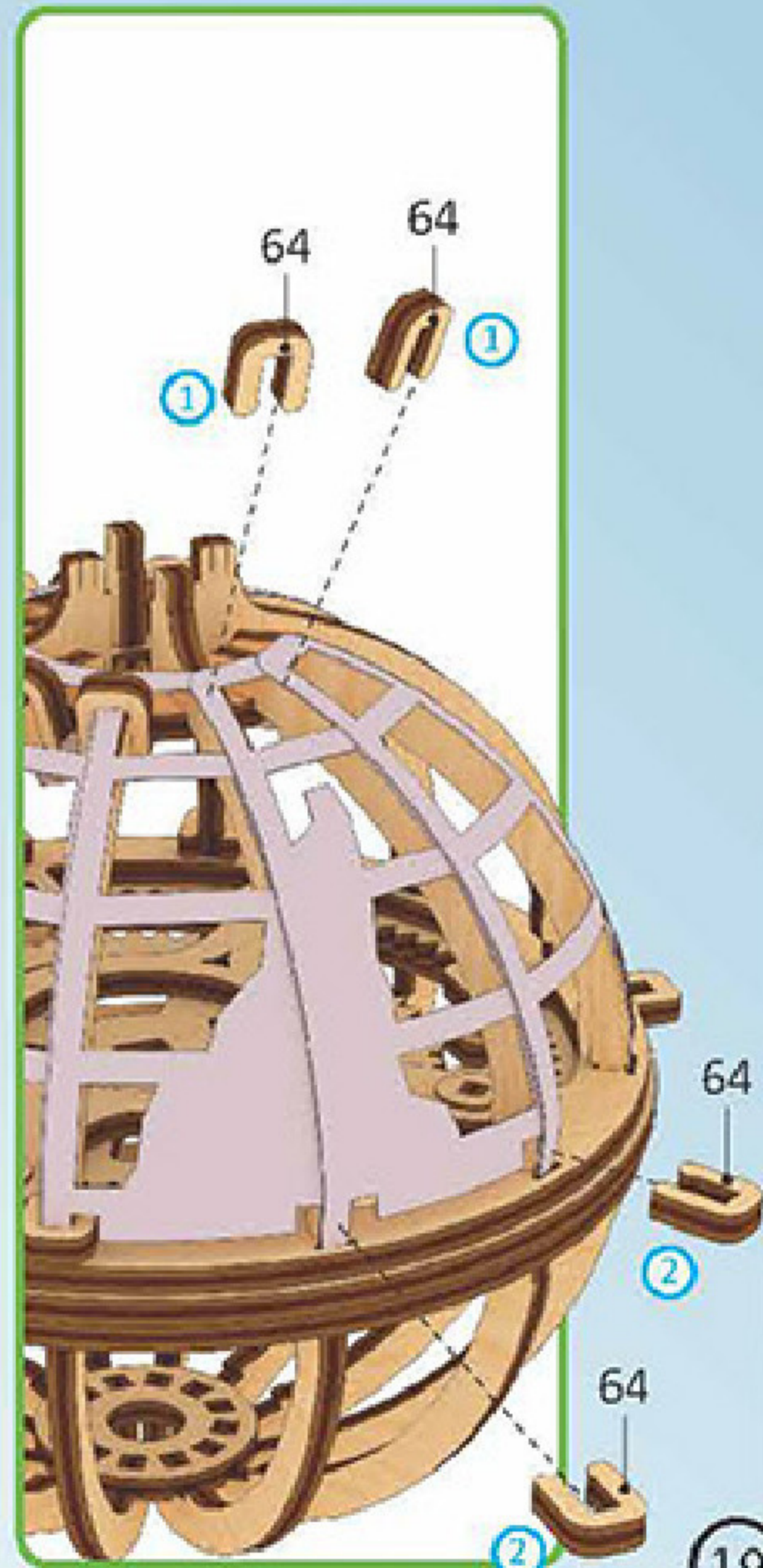

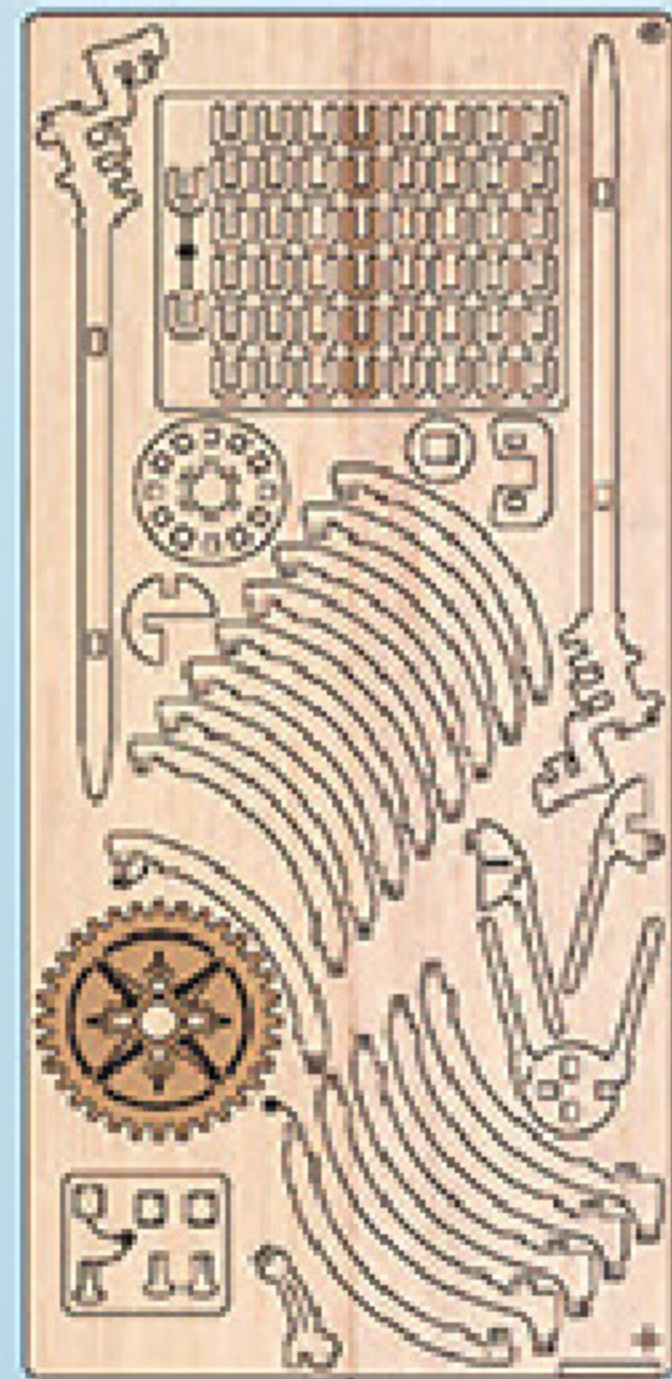
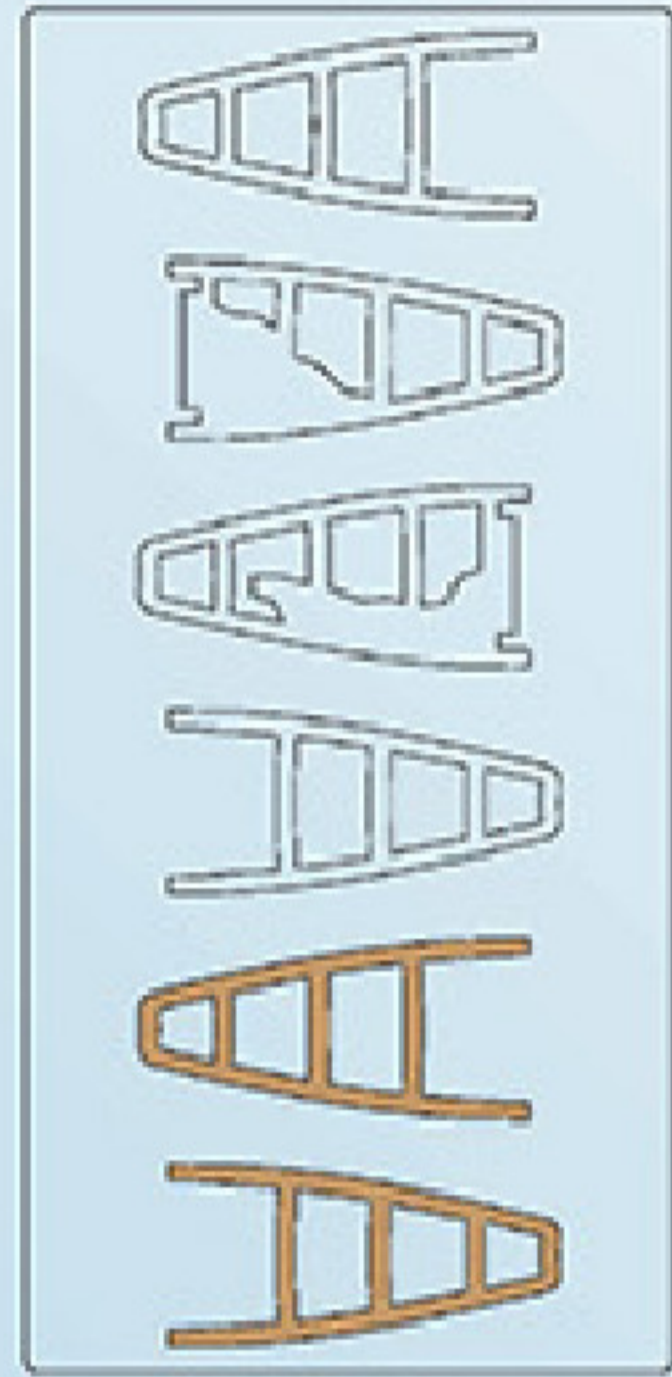

11

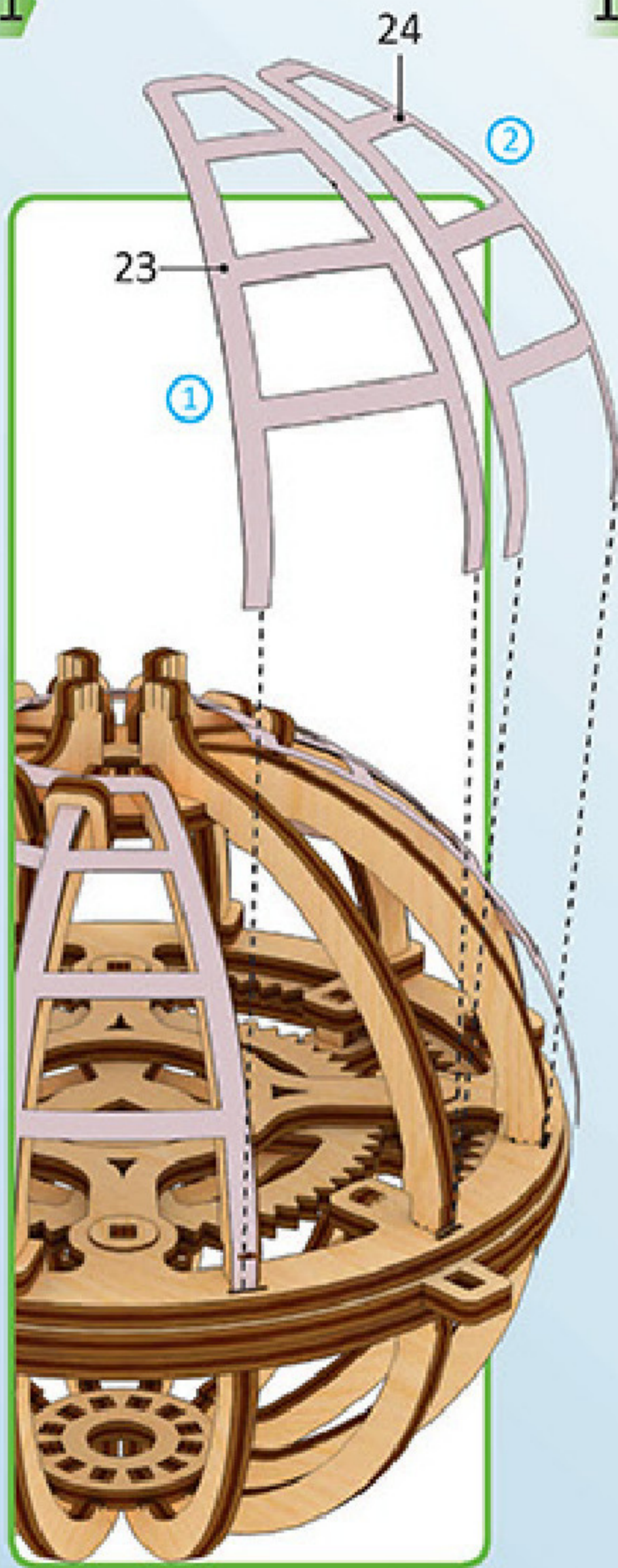

12

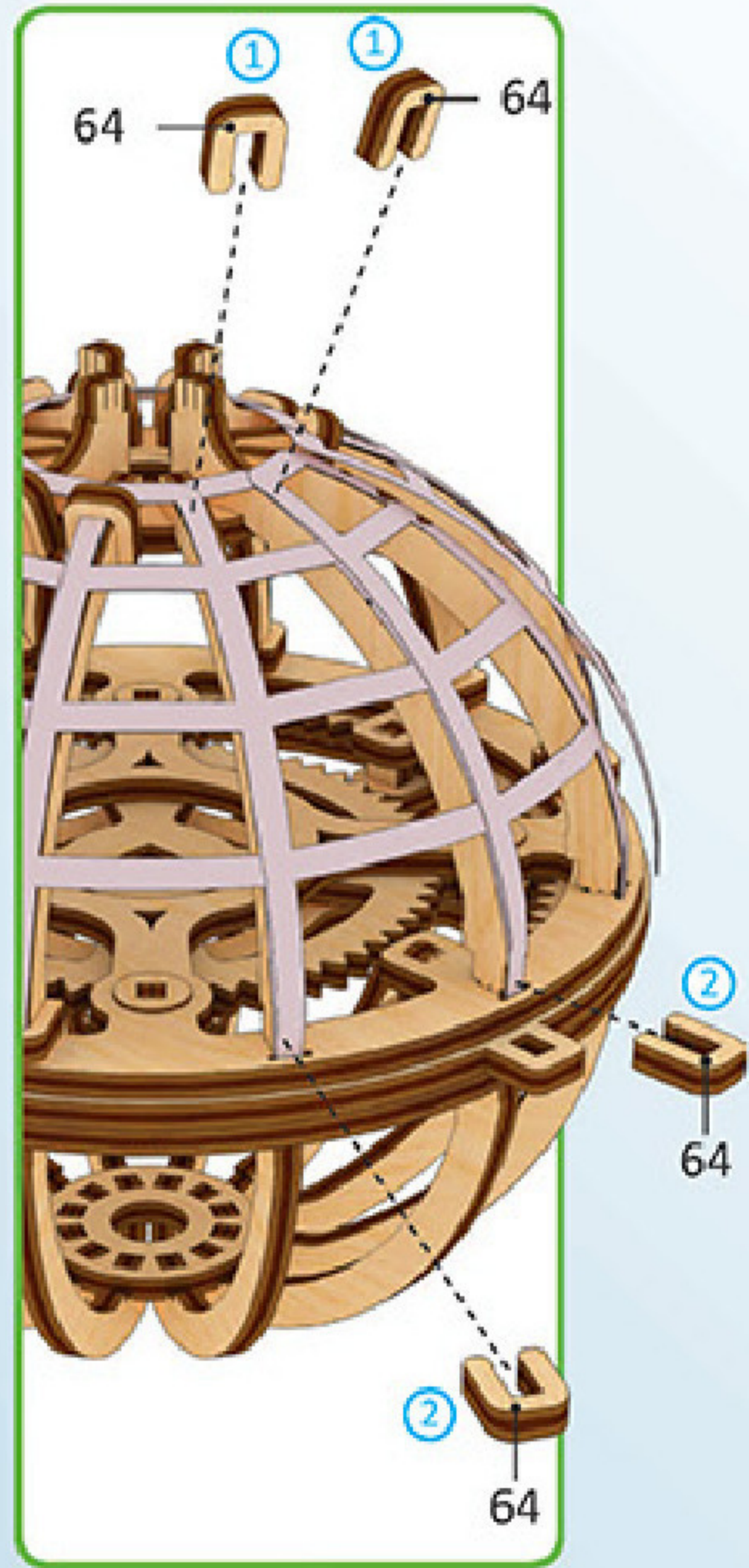

13

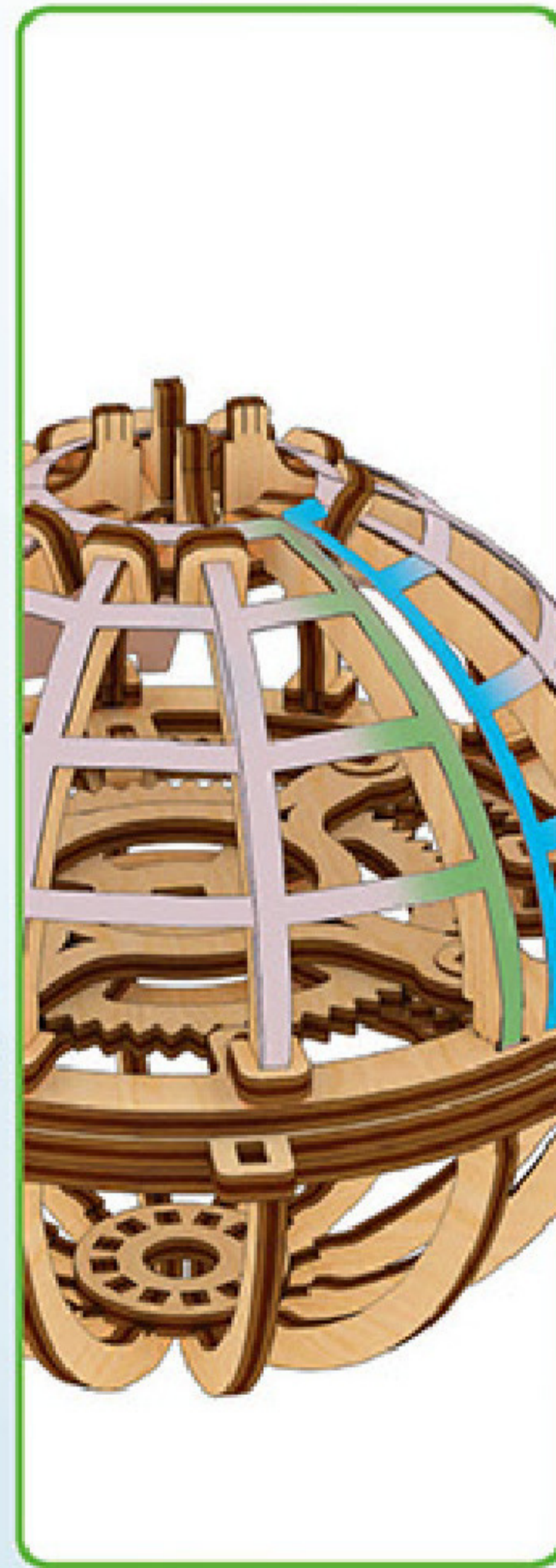

14

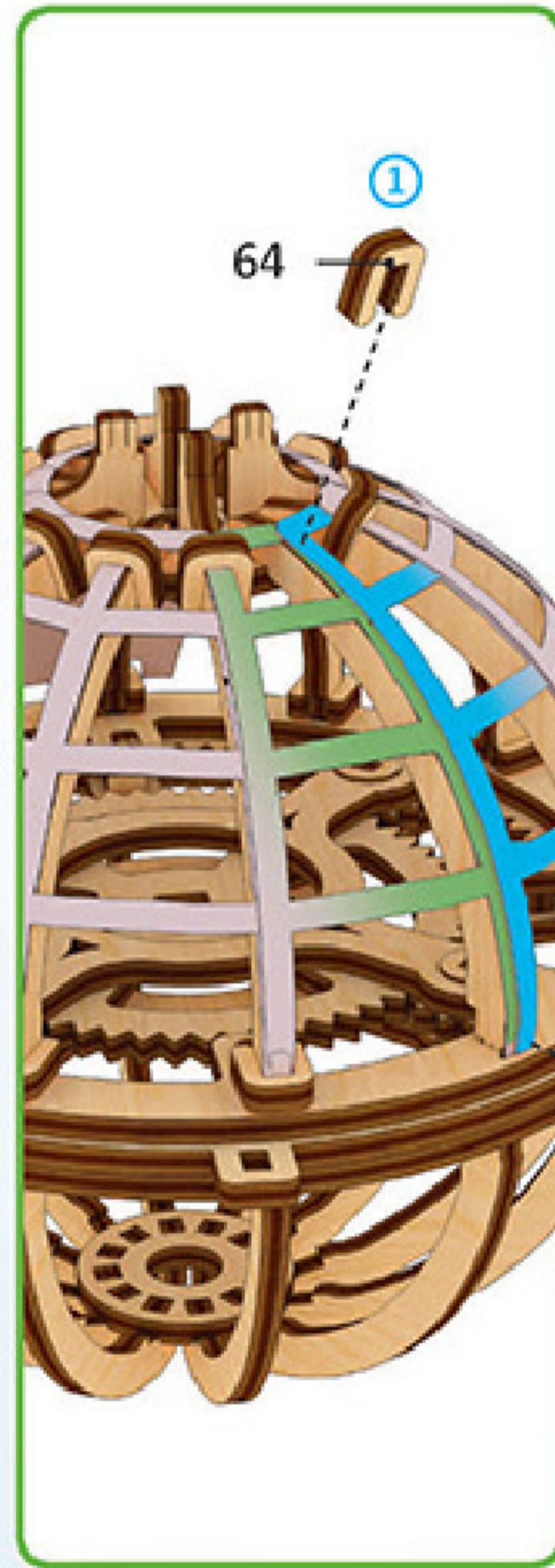

15

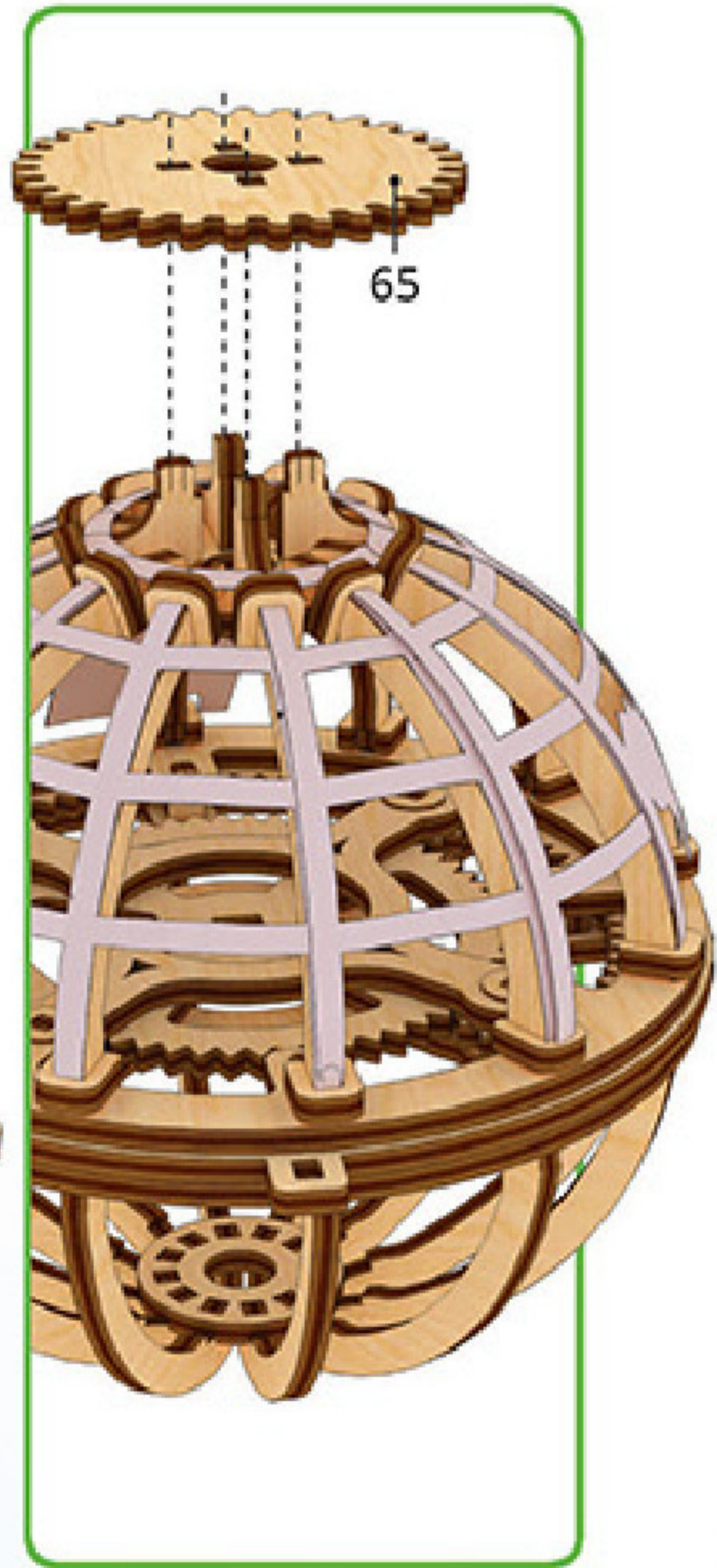

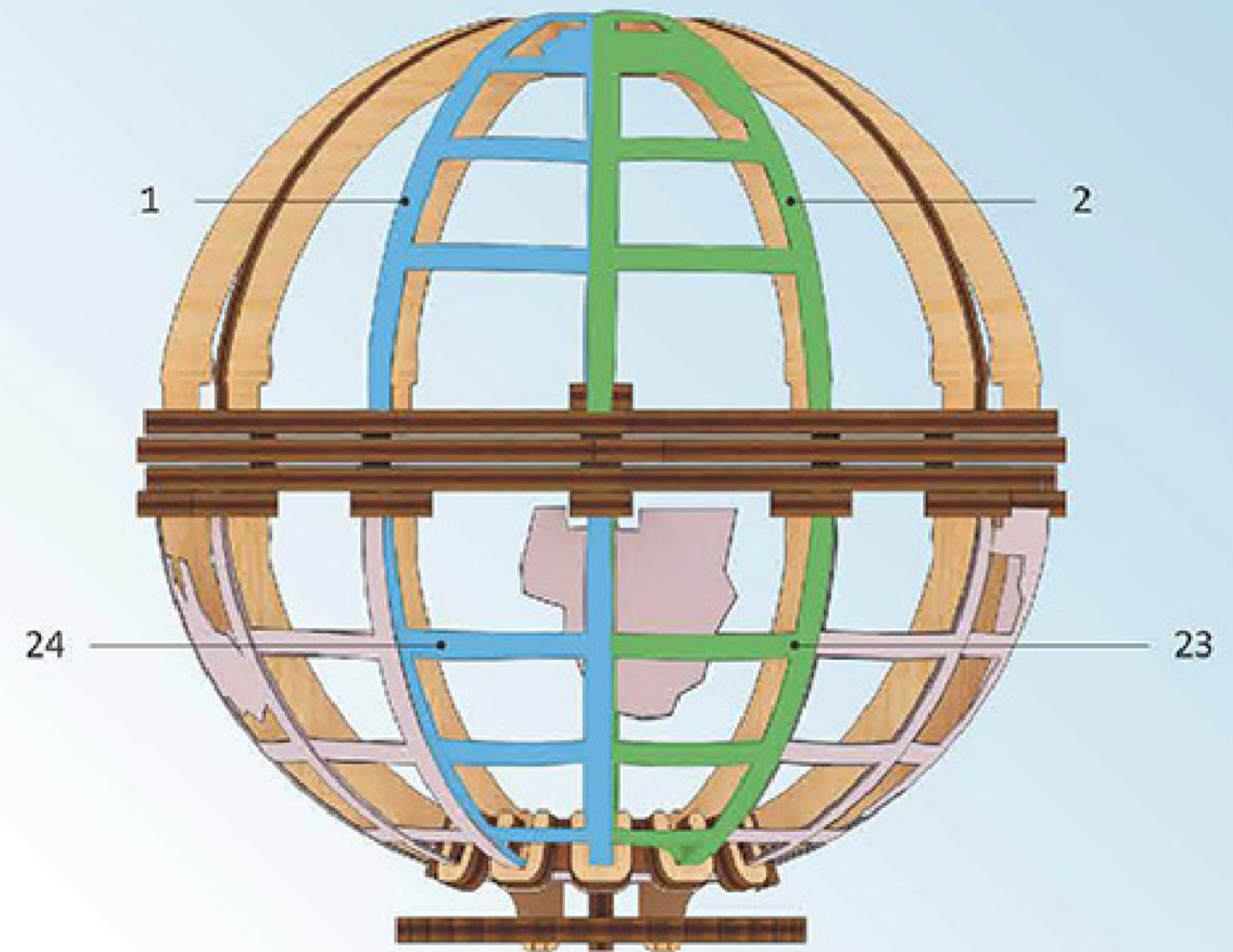
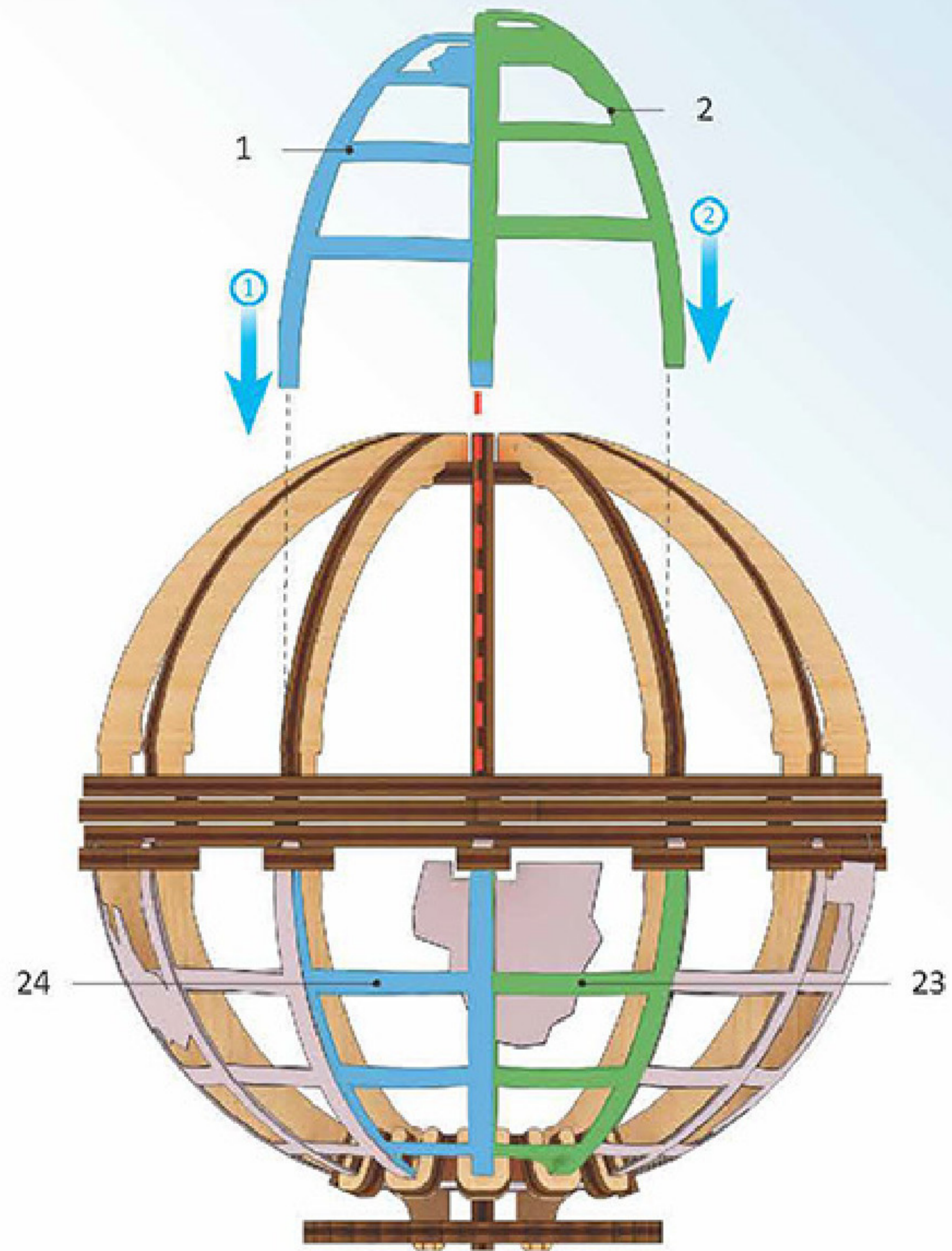

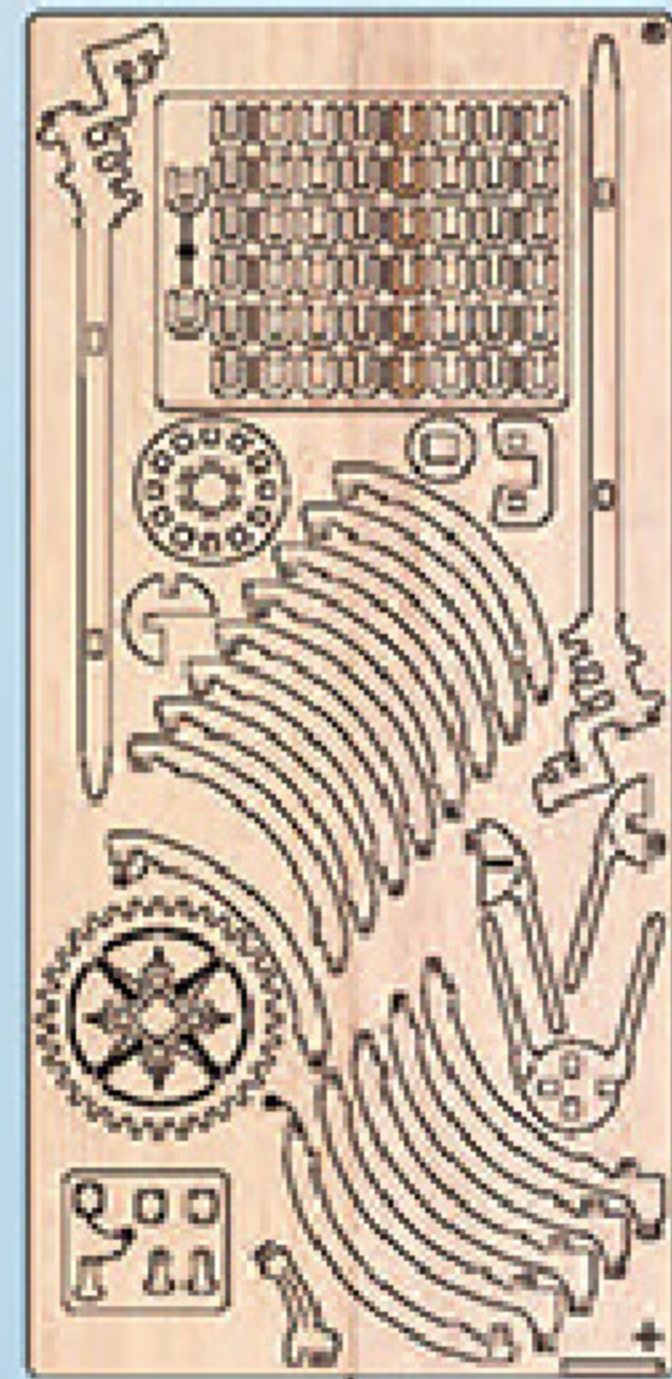
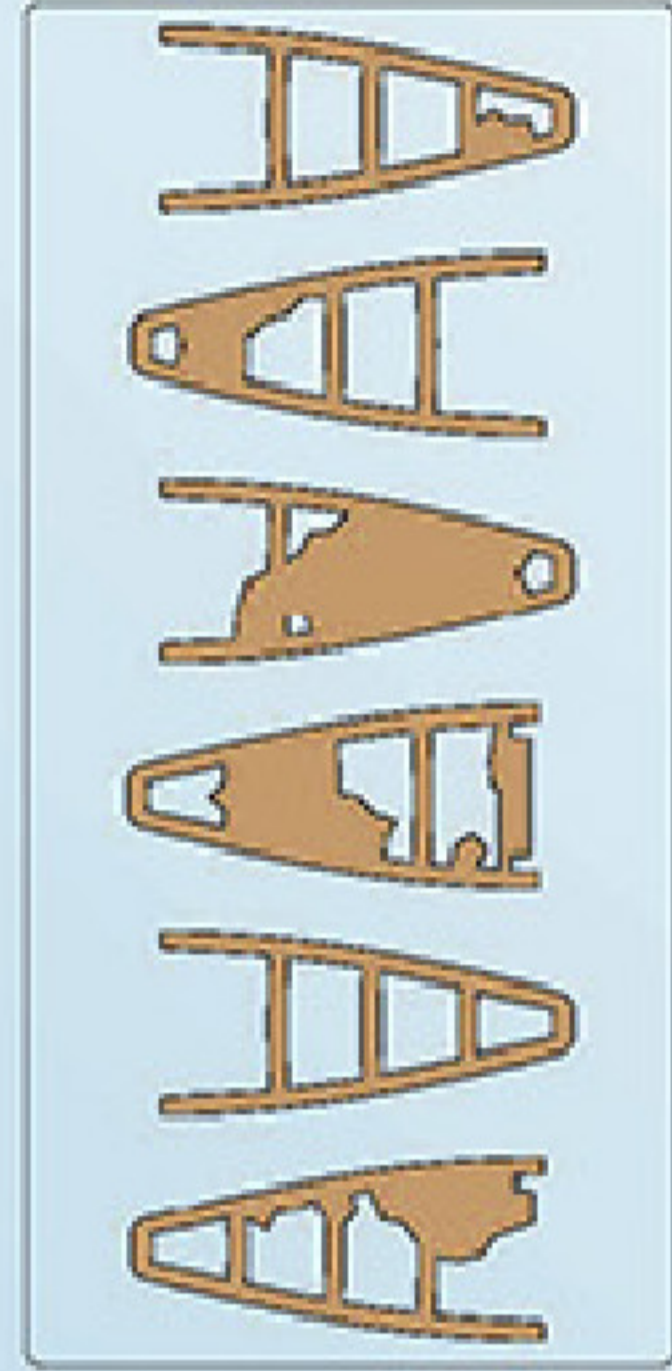

16

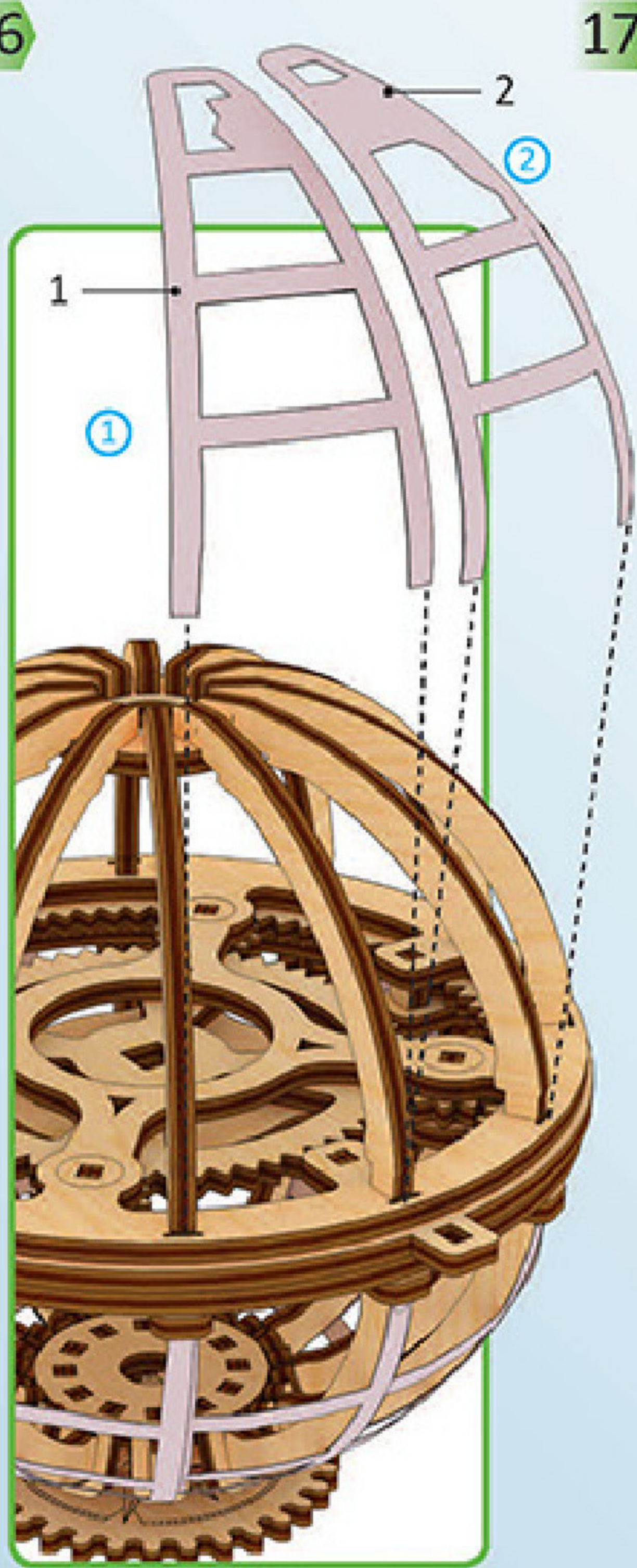

17

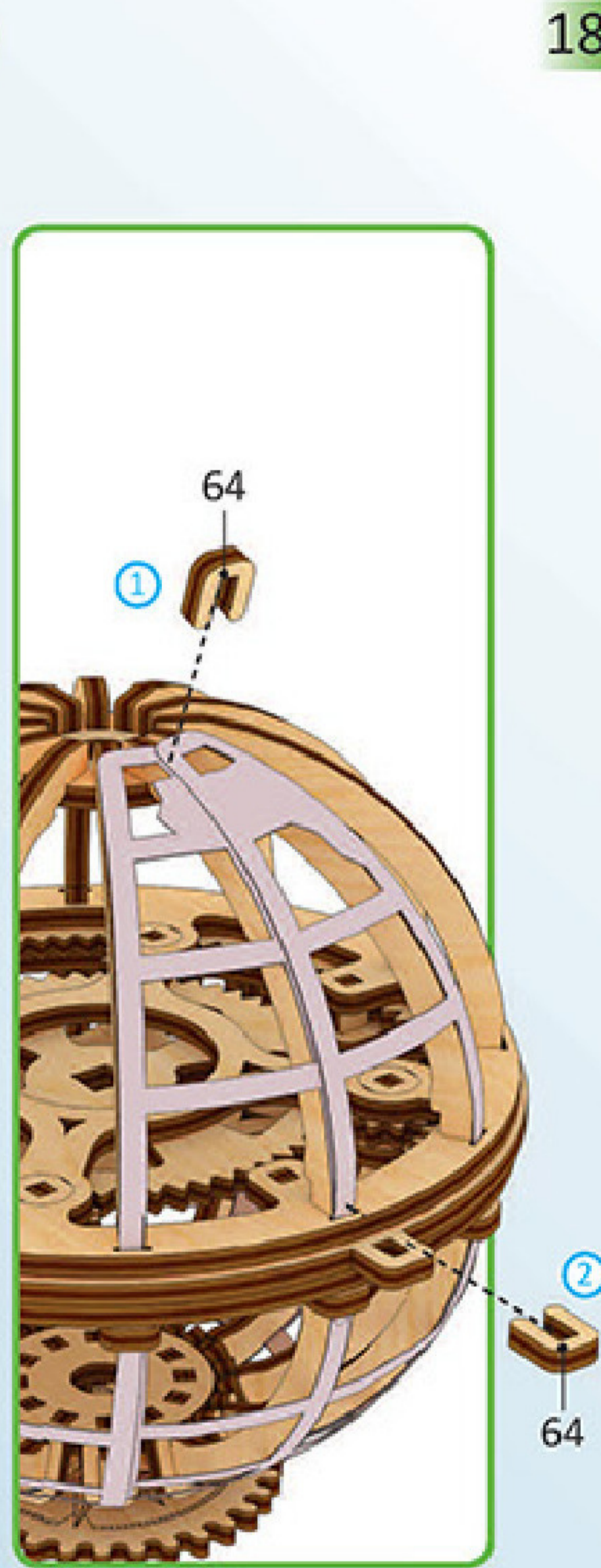

18

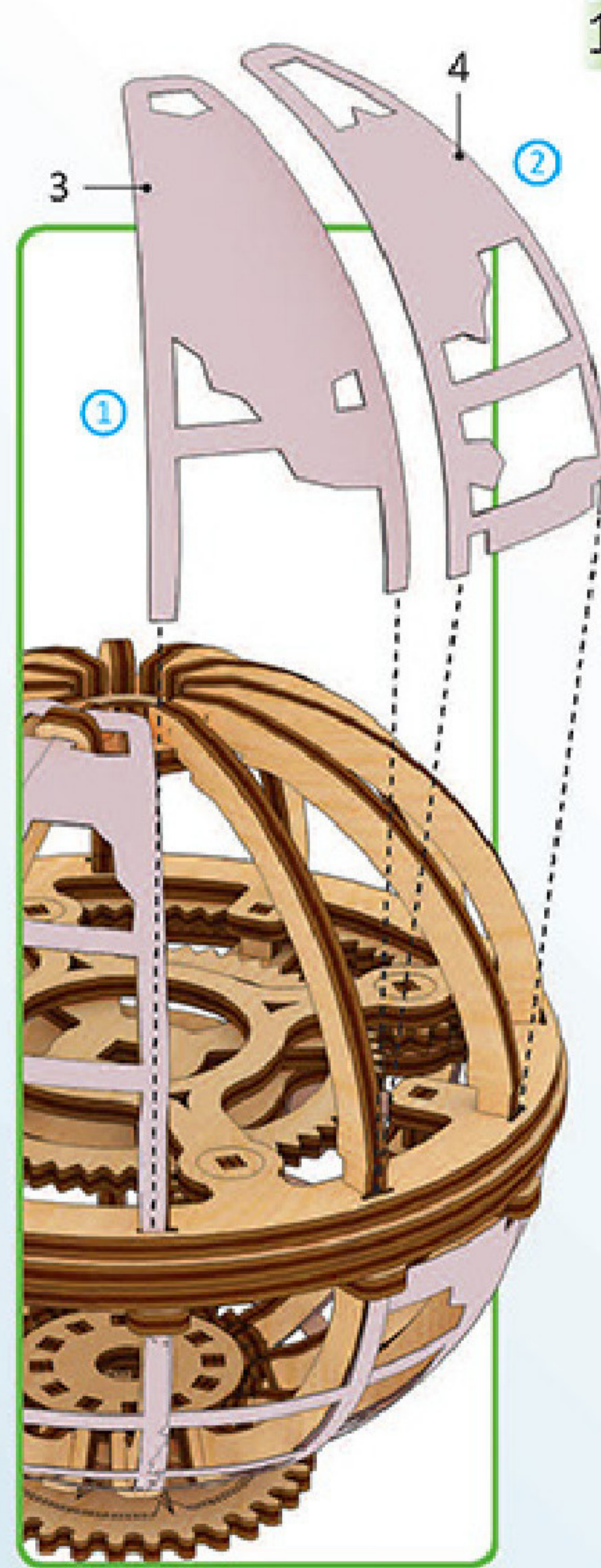

19

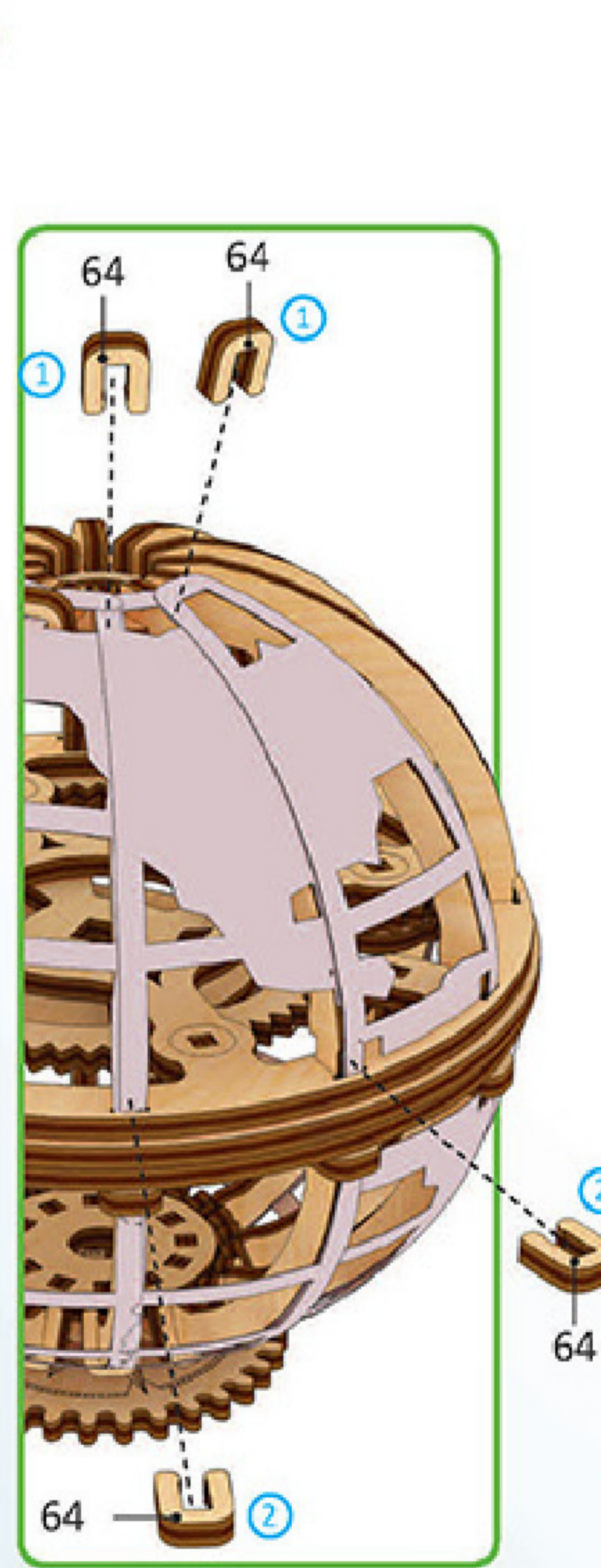

20

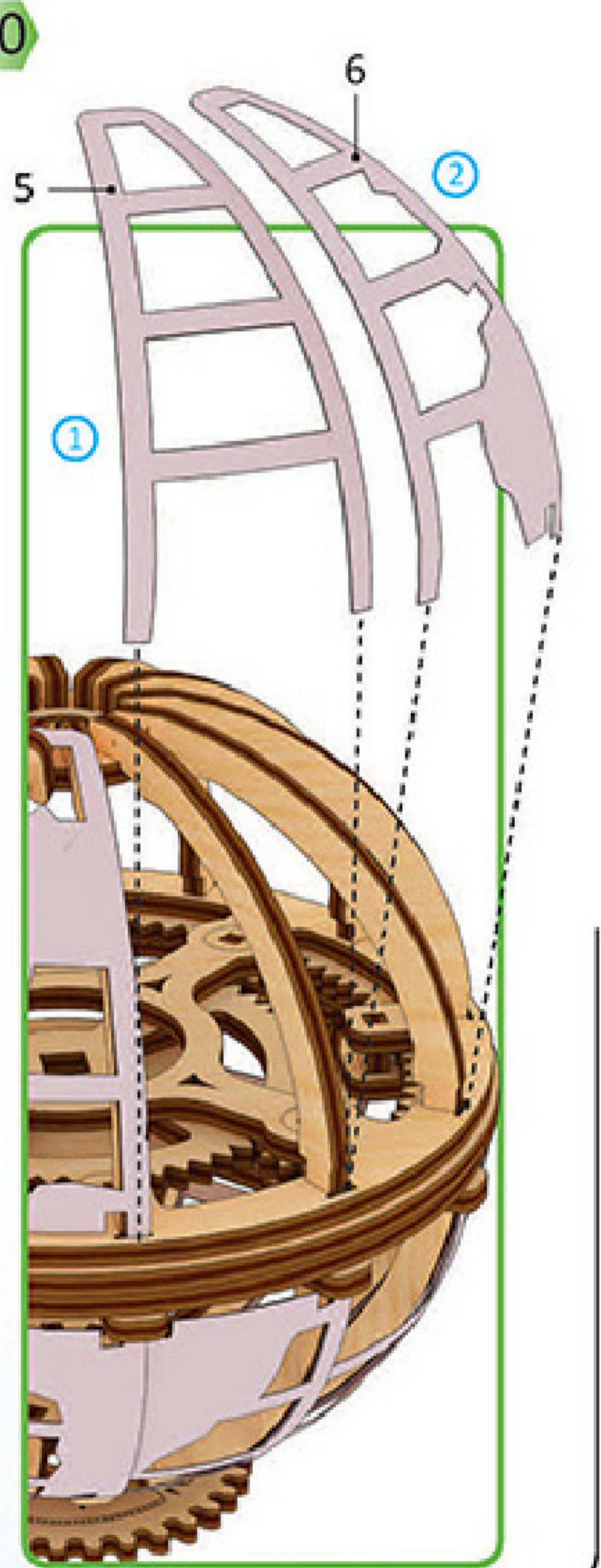

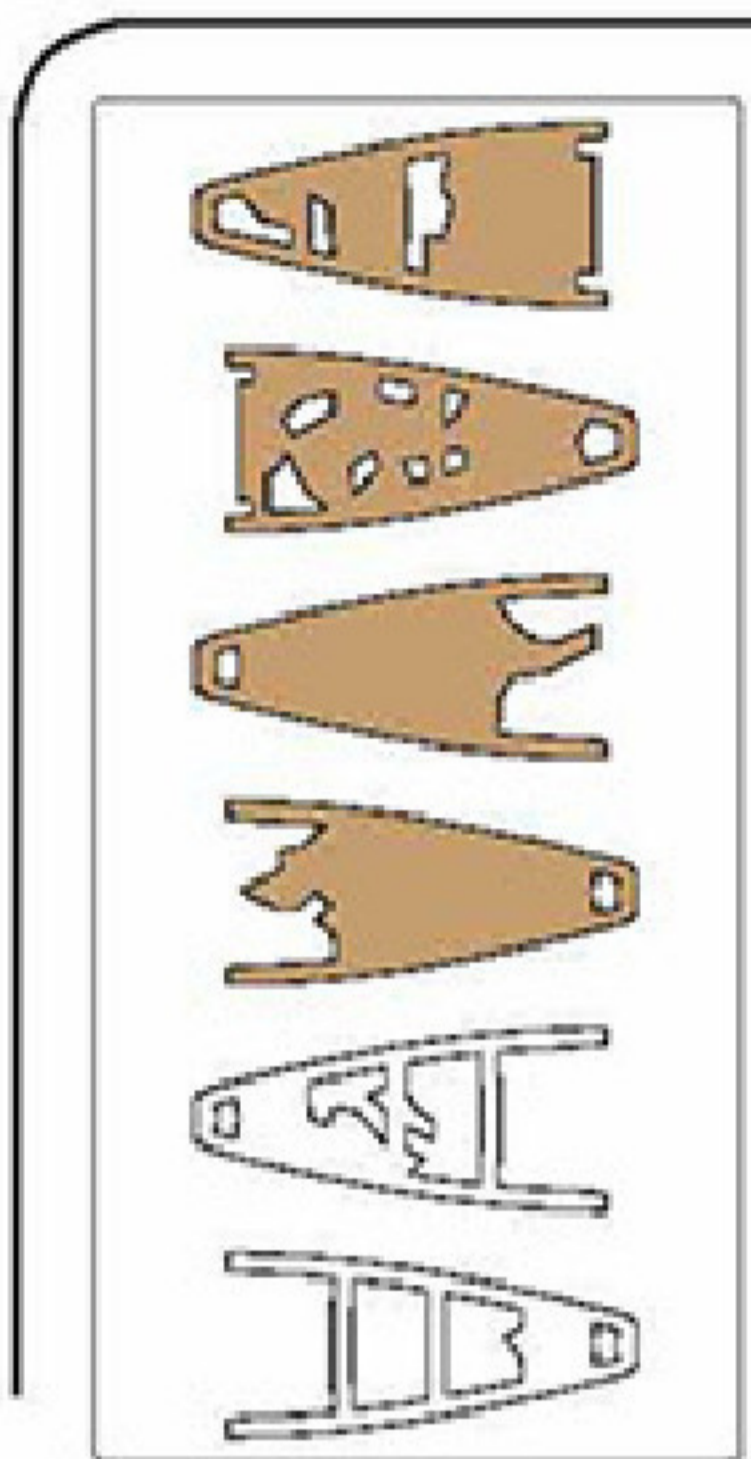

21

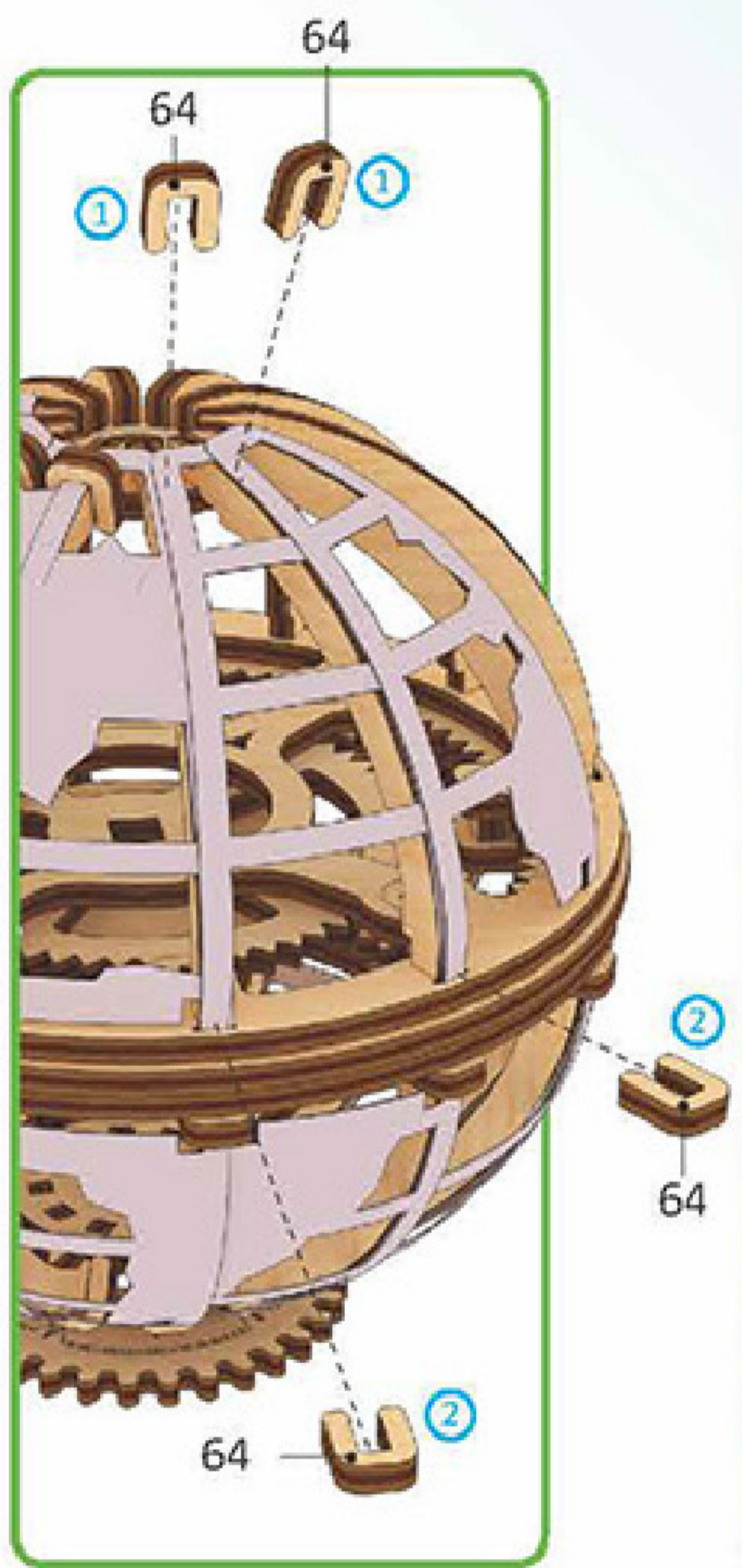

22

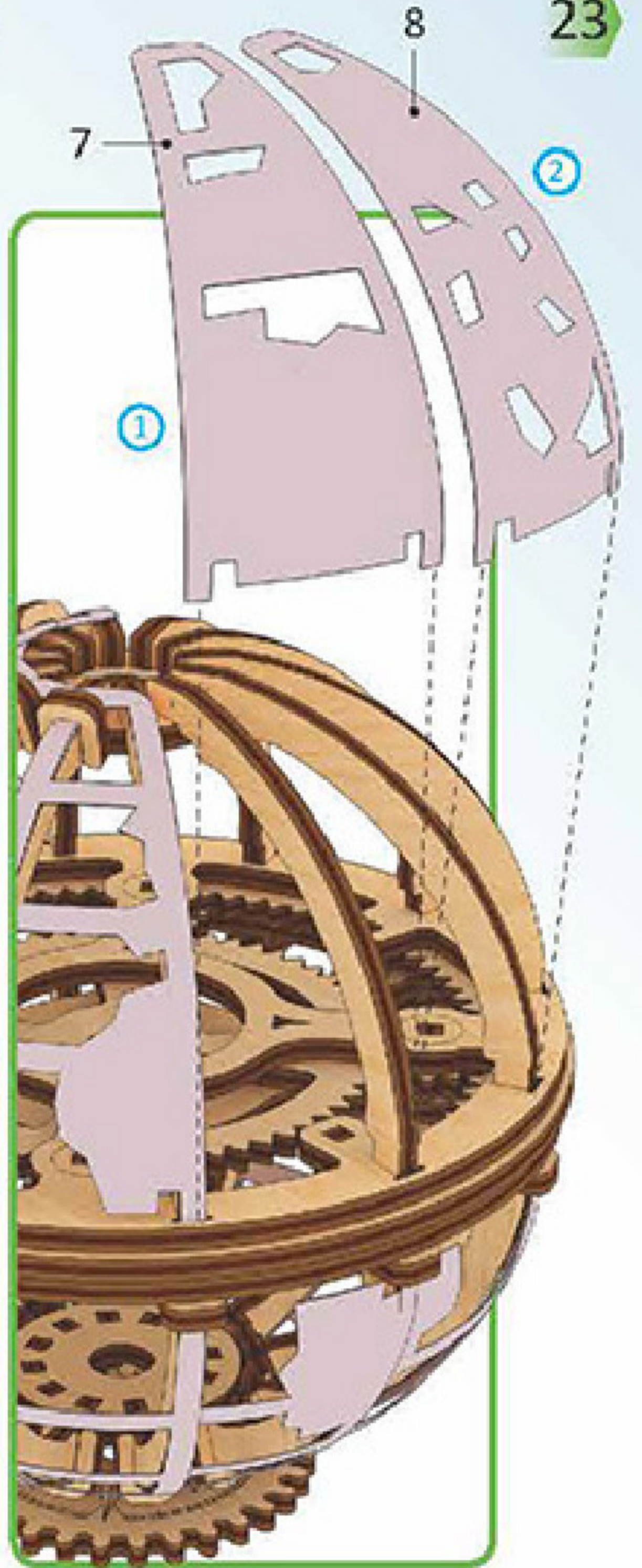

23

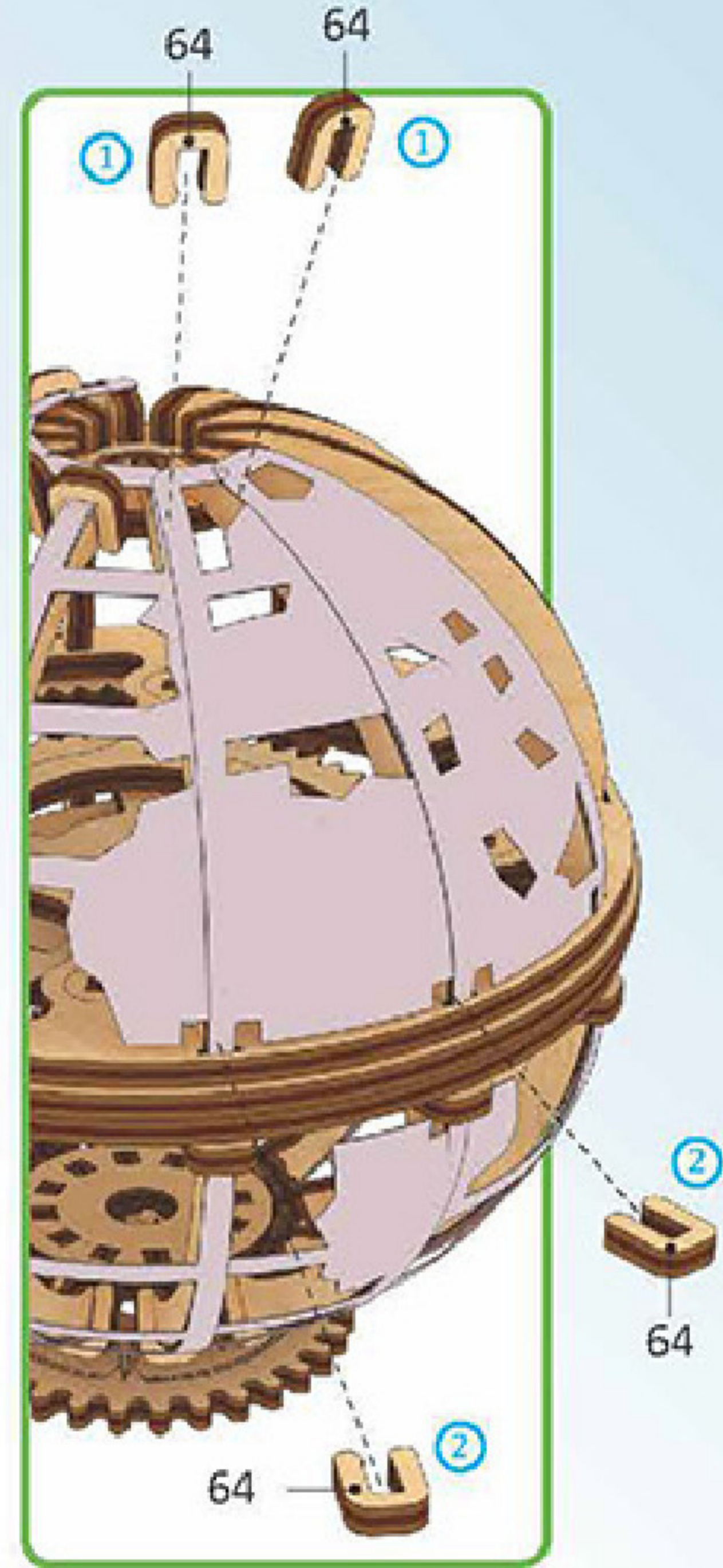

24

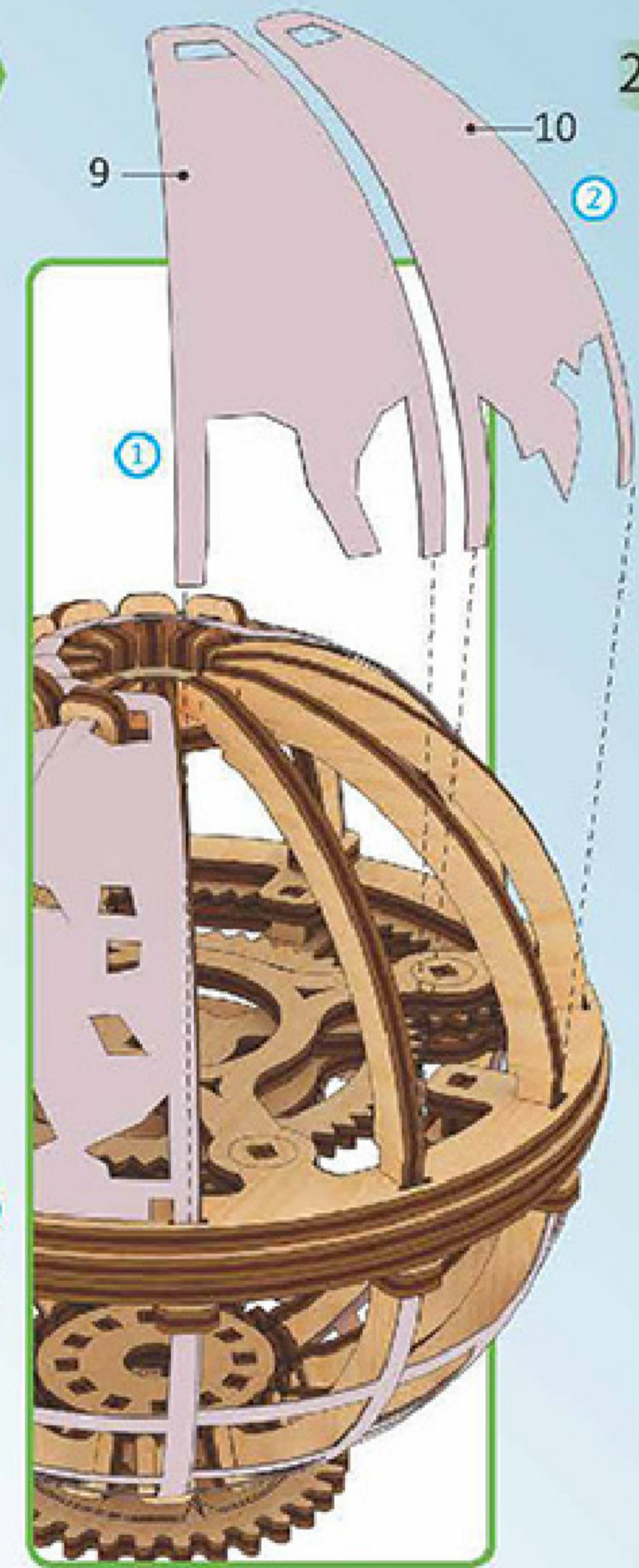

25

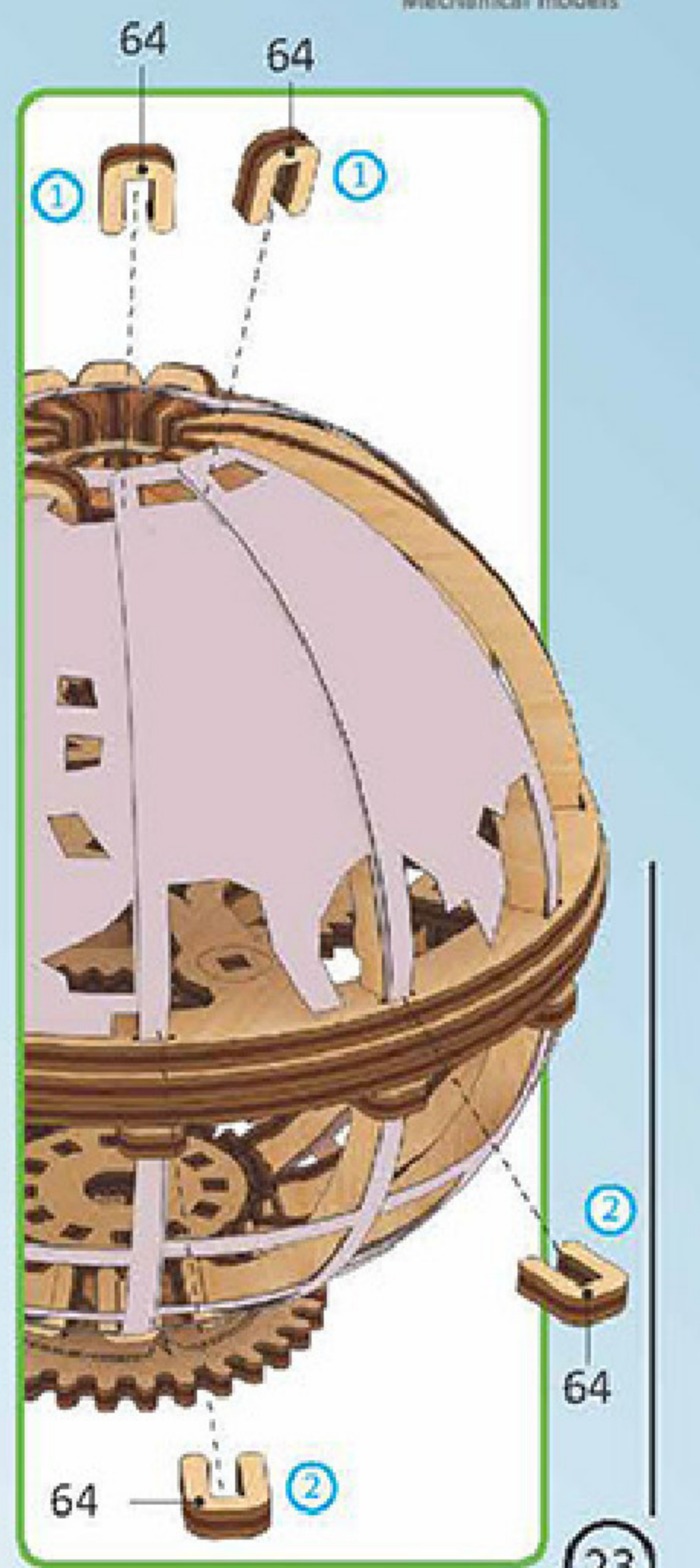

Mechanical models

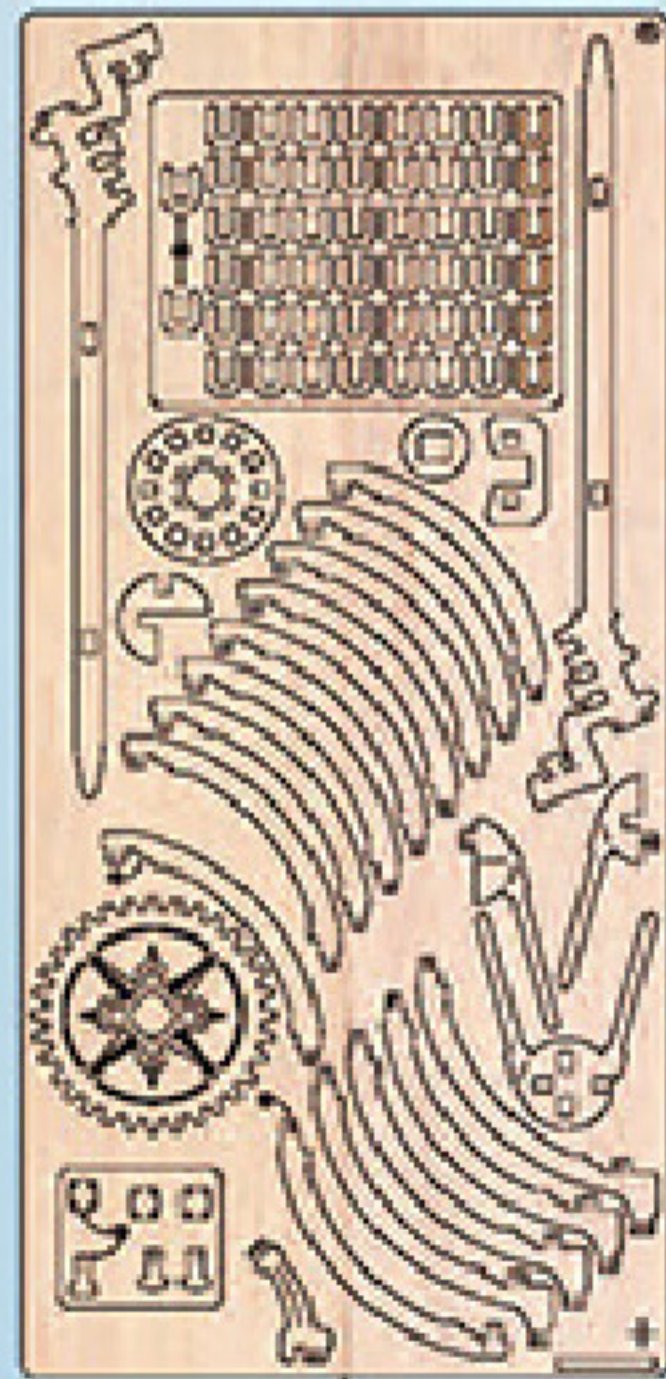
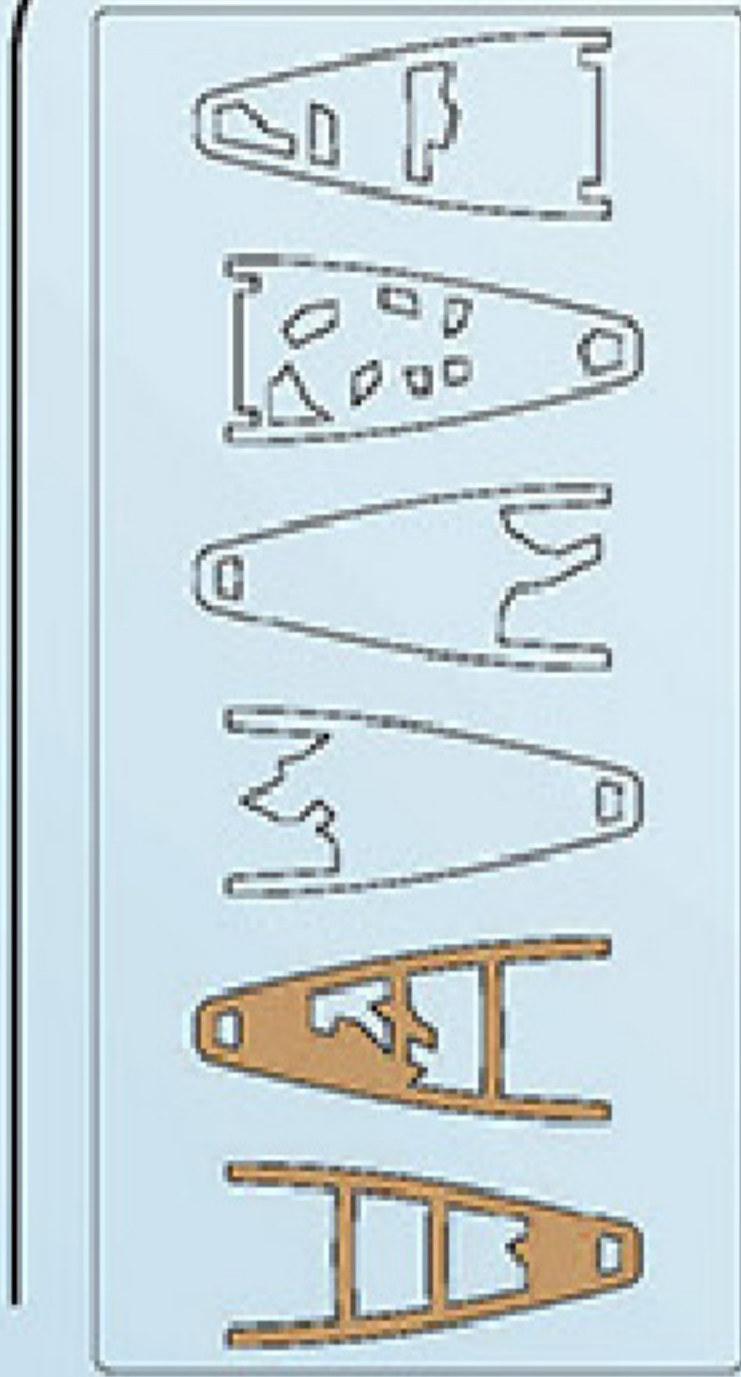

24

4

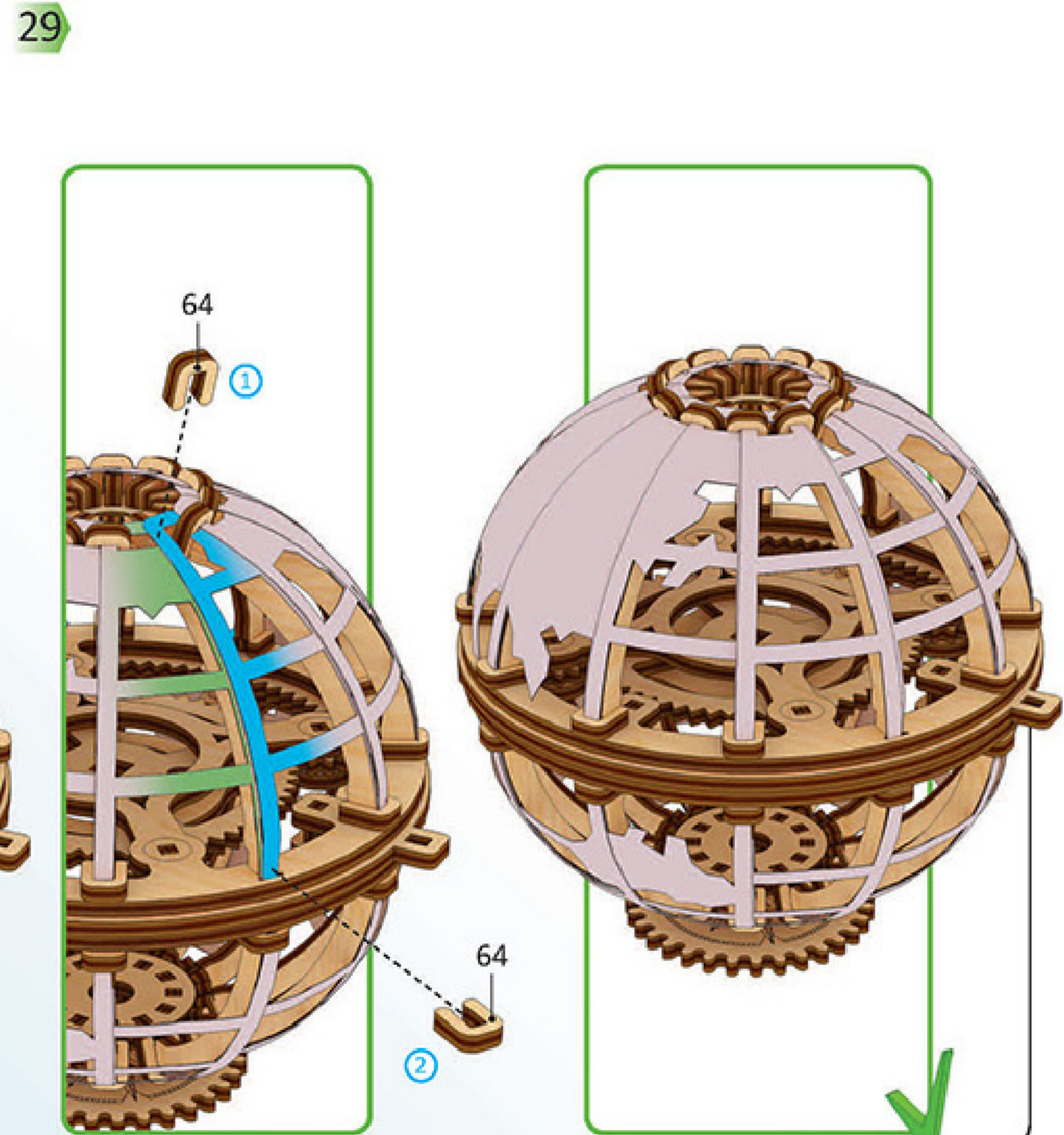
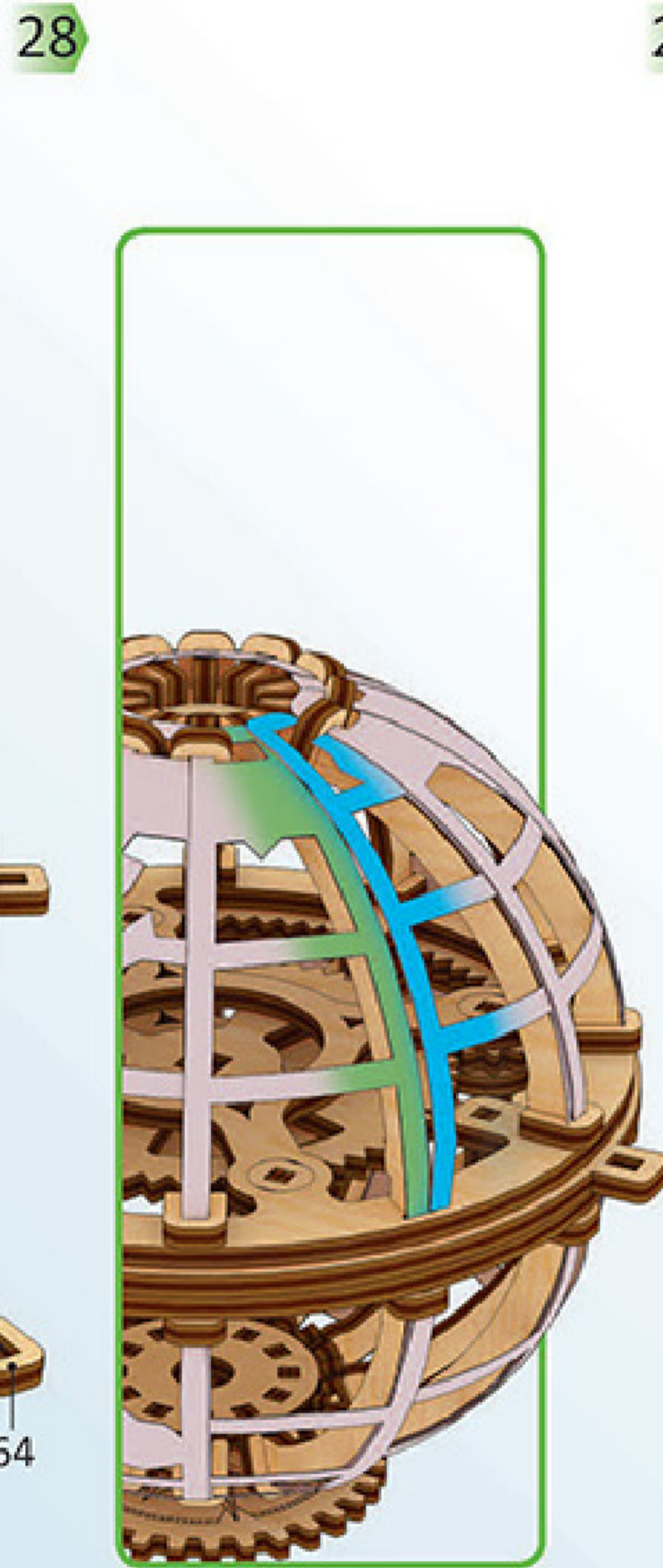
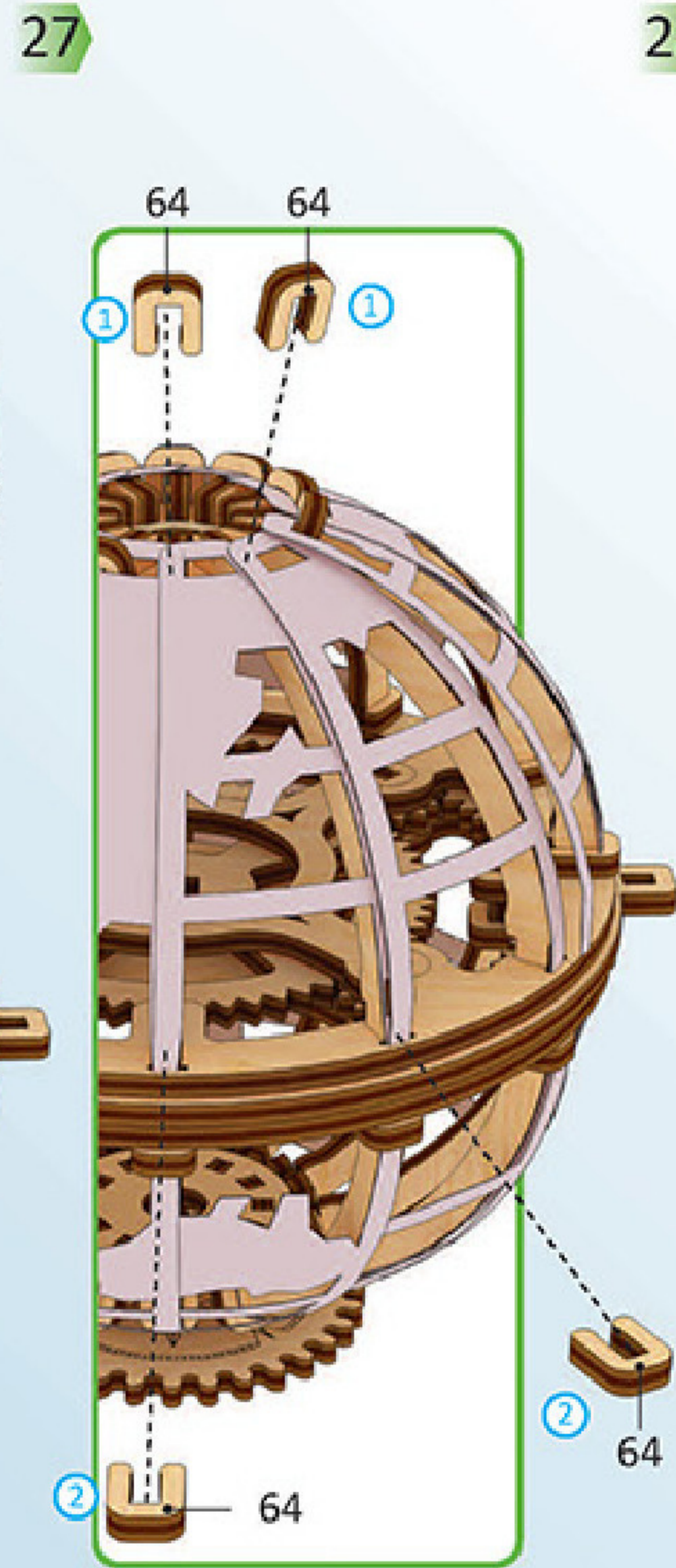
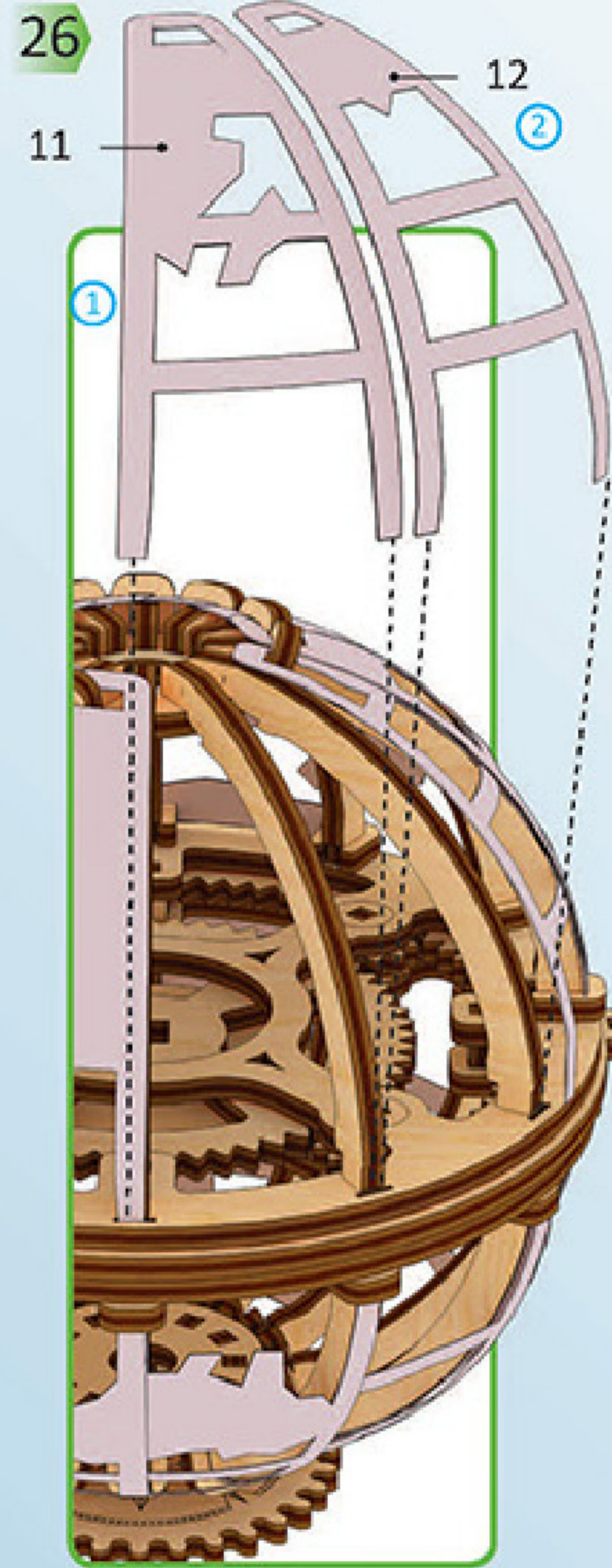

1

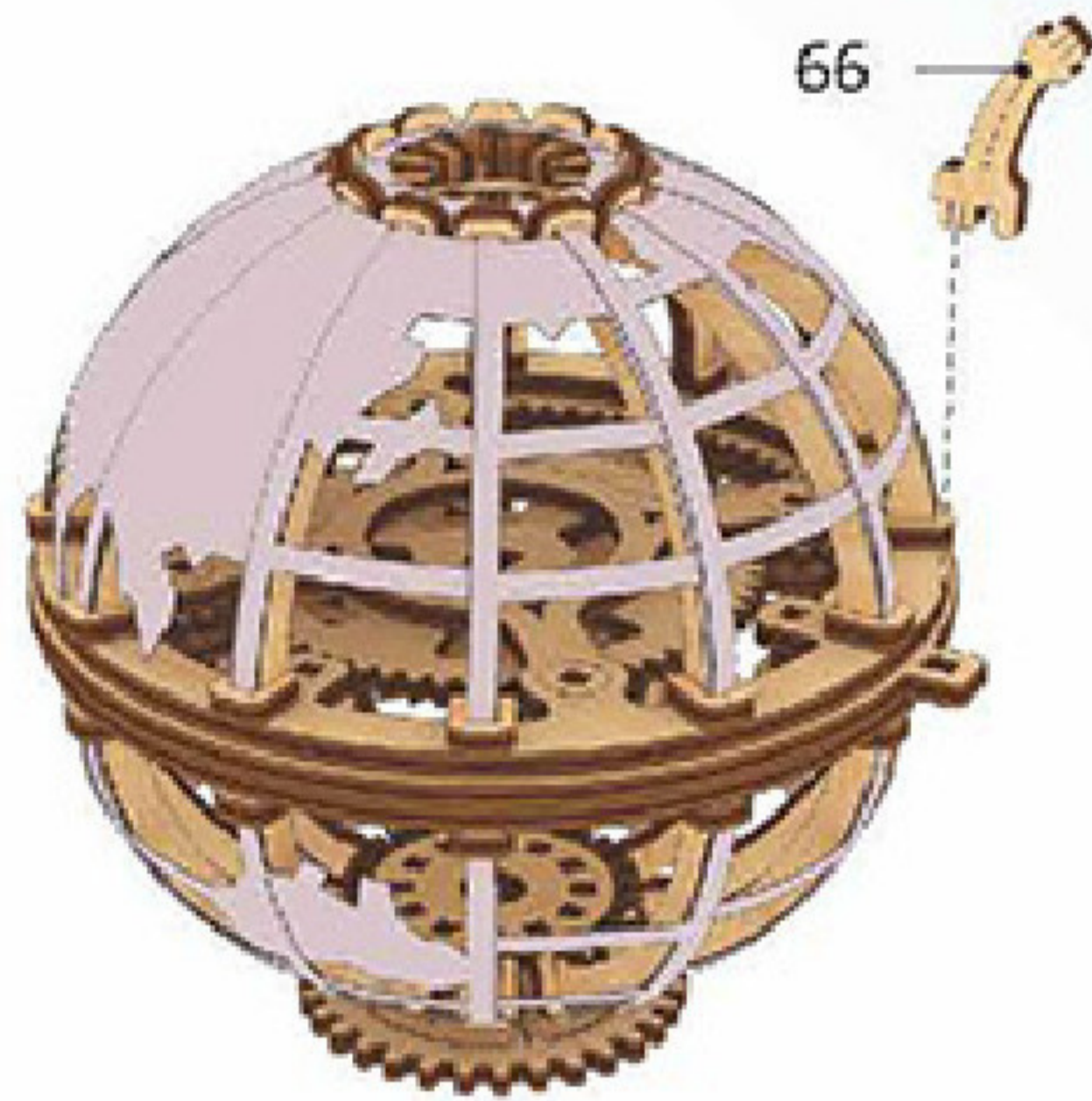

2



3



4



5



6

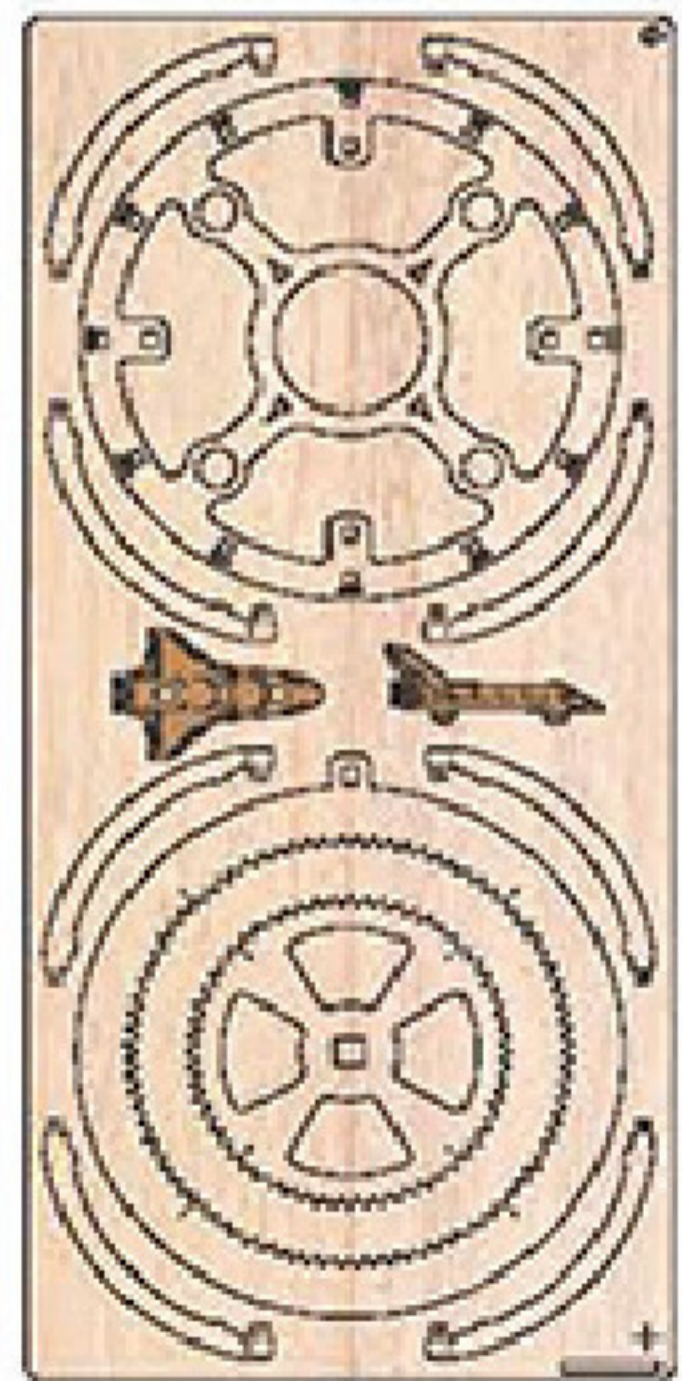
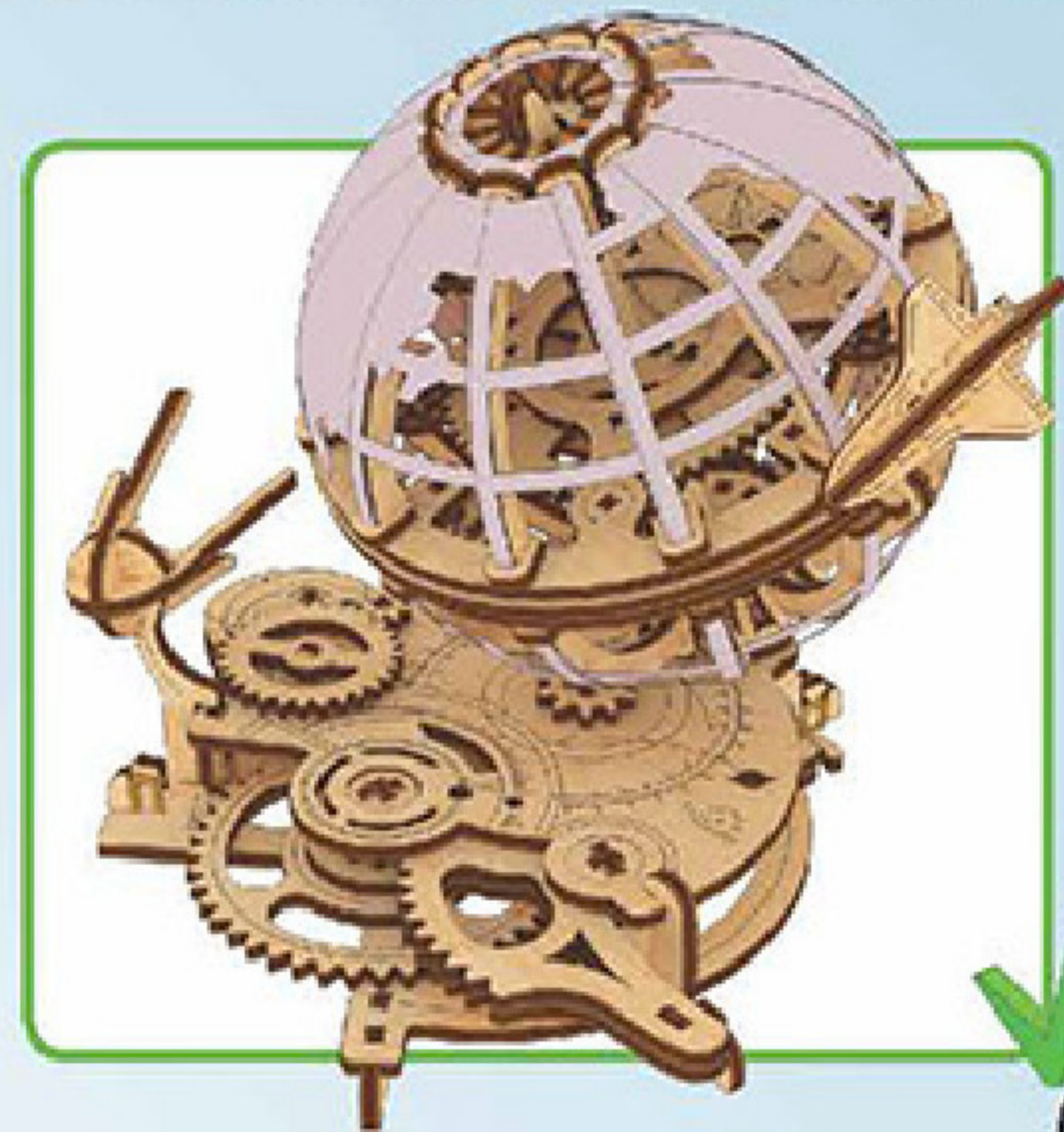

3

4

N

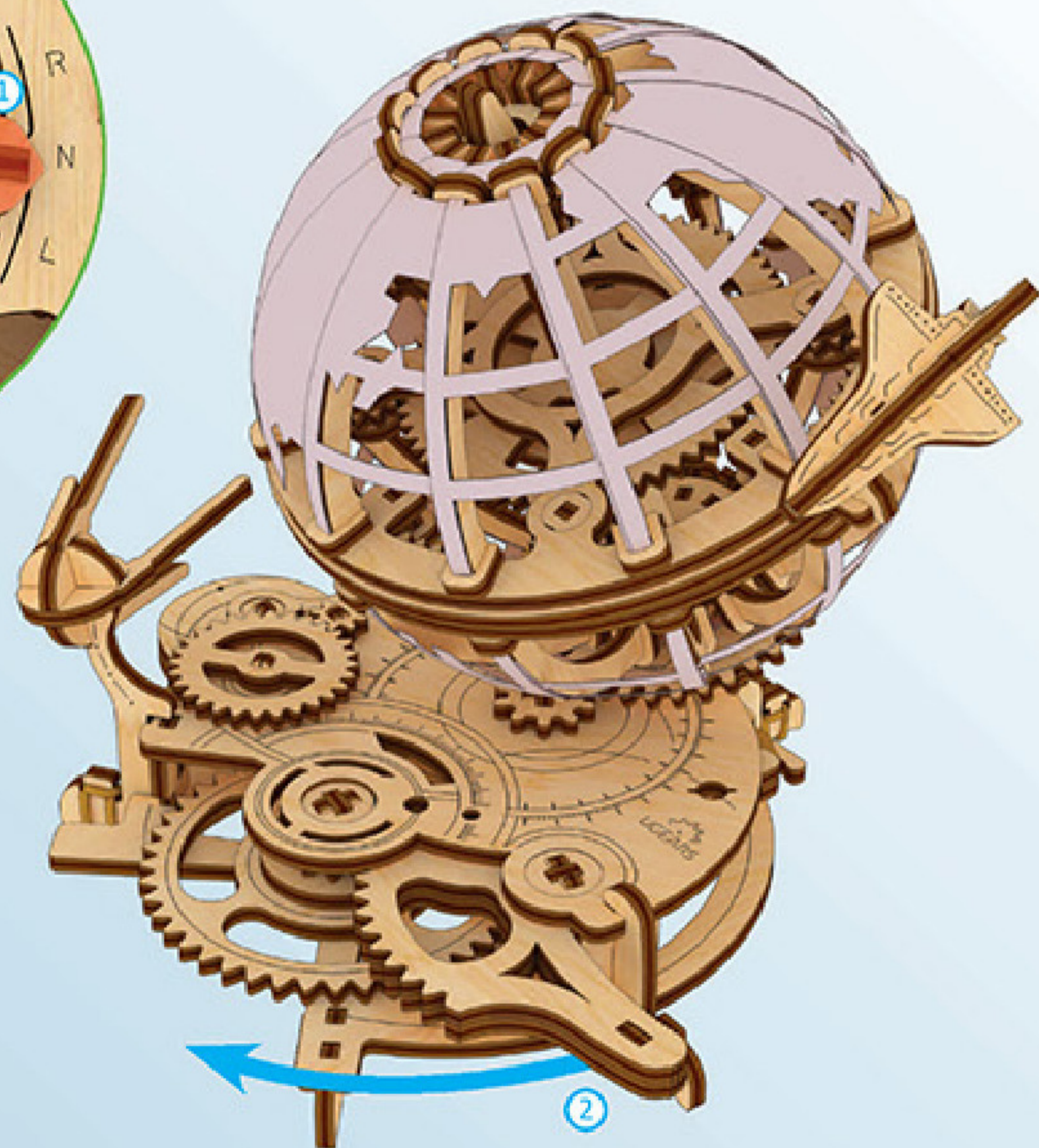

R

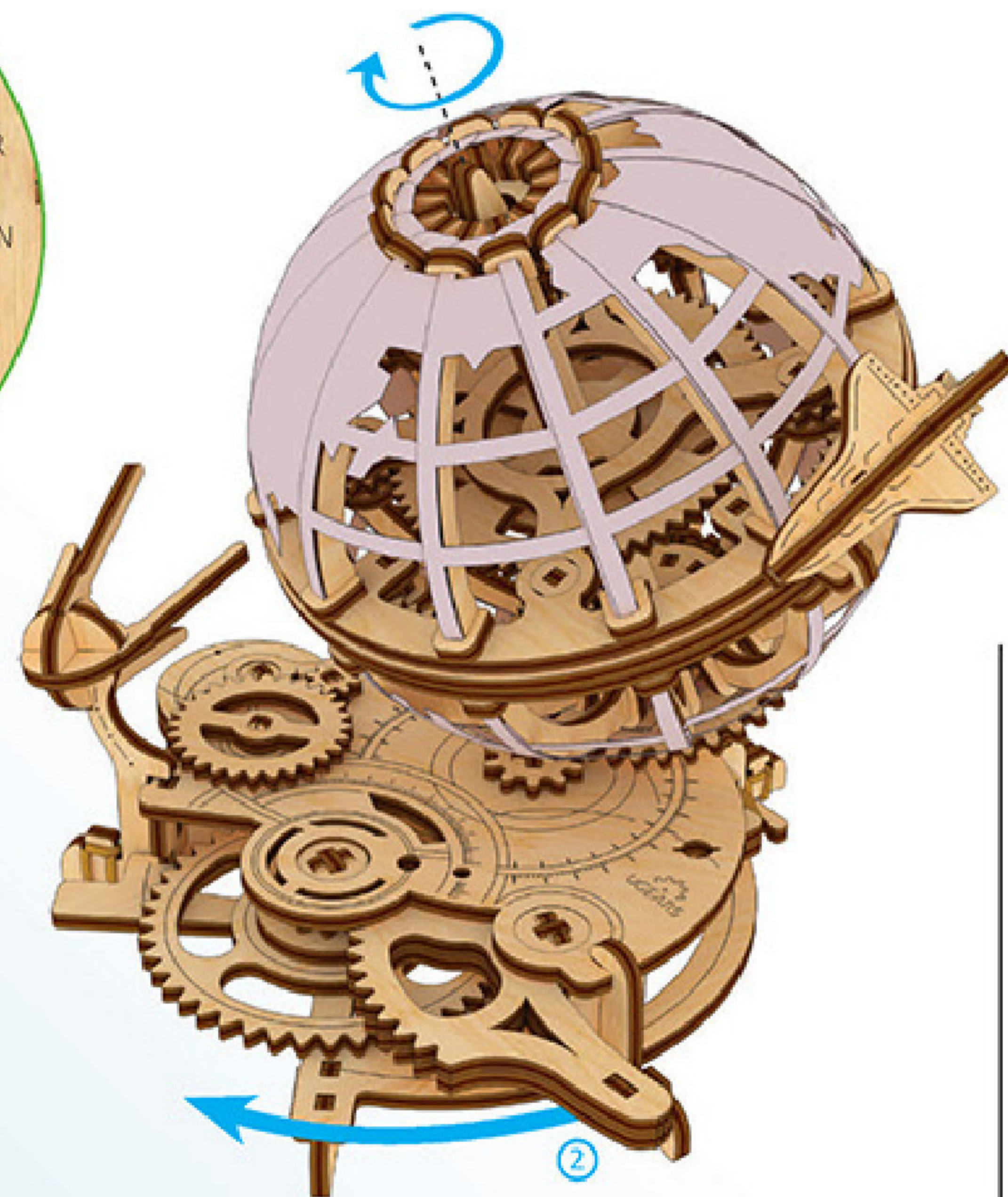

L

1



2

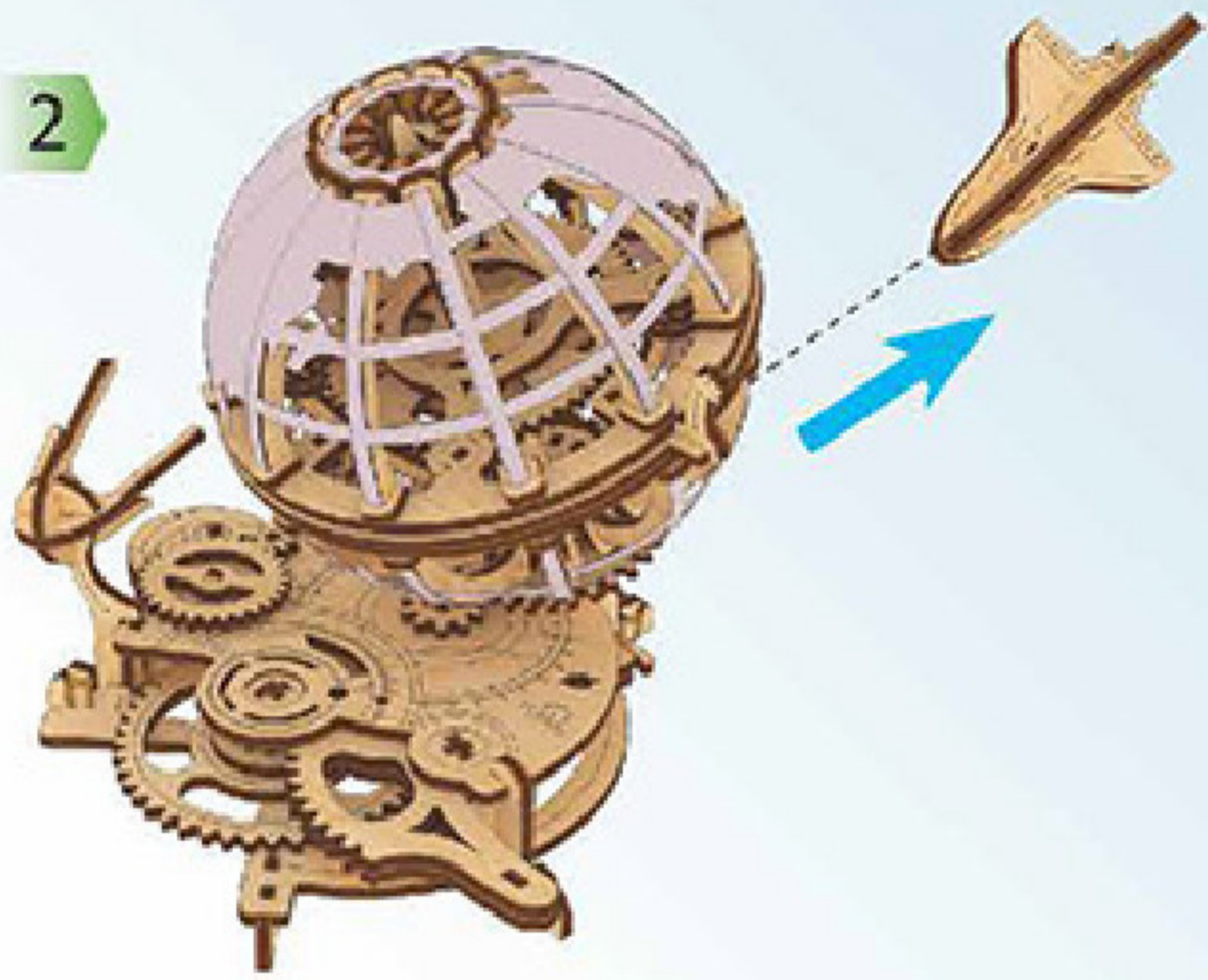

3

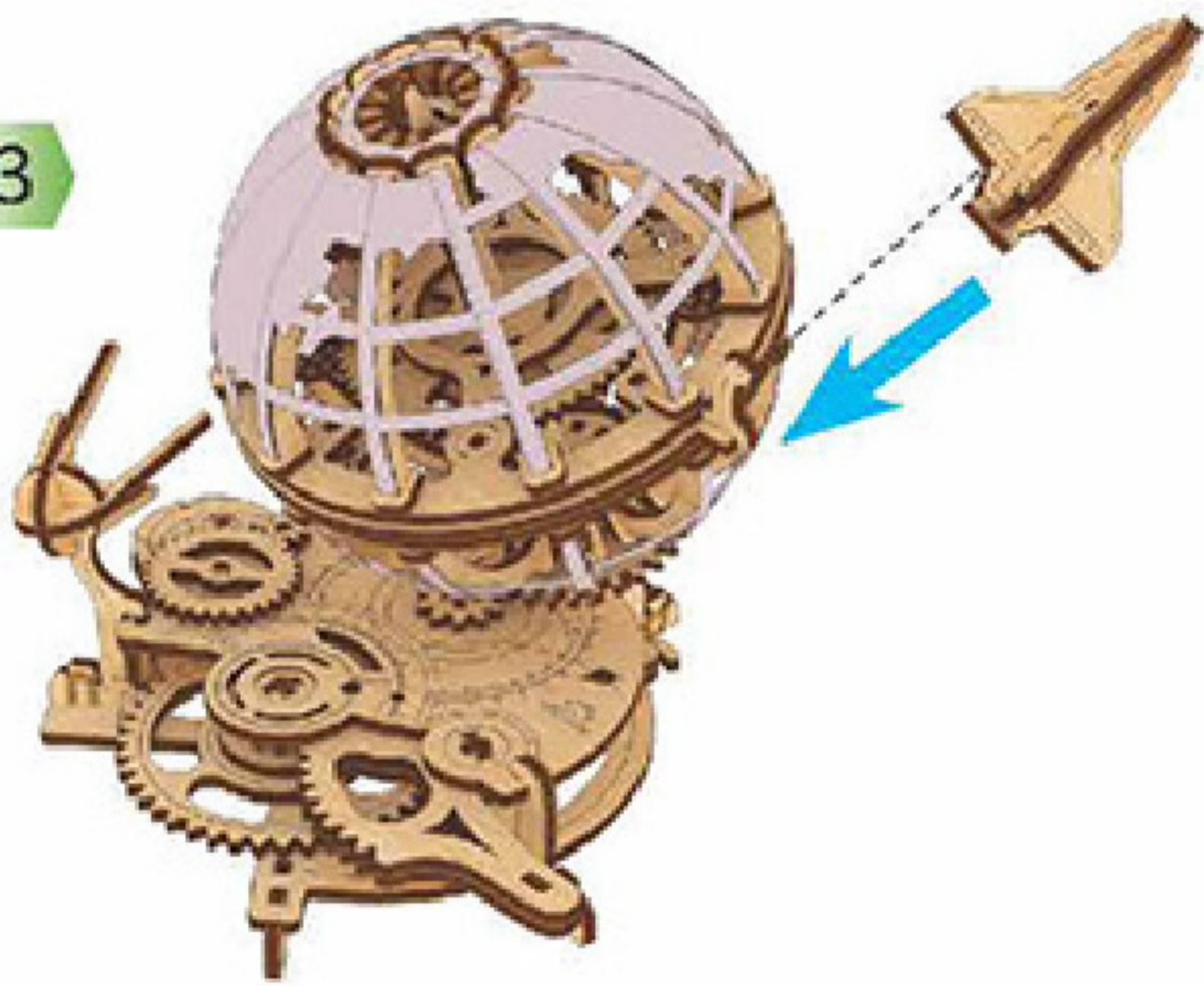

4



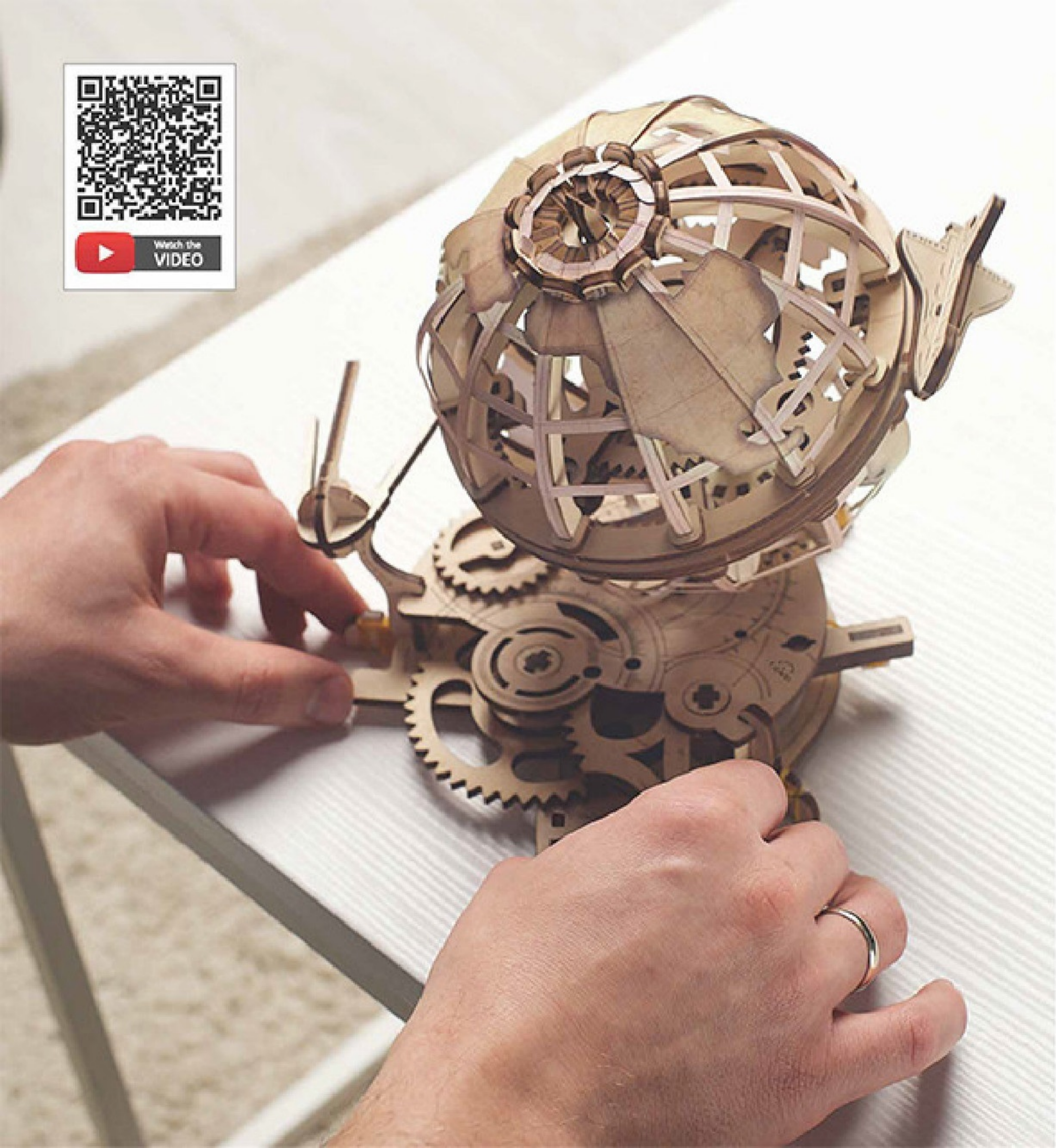

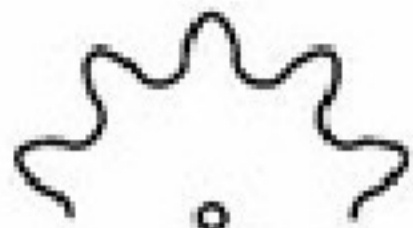
UGEAR.S.
Mechanical models

**Bedankt voor de deelname
aan deze reis met ons.**

ugears-shop.nl

Klantenservice

info@ugears-shop.nl