



  
UGEAR'S®

Mechanical models

Model «Hurdy-Gurdy»

DEU Modell «Drehleier». FRA Modèle «Vielle à roue».  
POL Model «Lira korbowa». SPA Modelo «Hurdy-Gurdy».  
ITA Modello «Ghironda». TUR Model «Hurdy-Gurdy».  
RUS Модель «Харди-Гарди». KOR 허디거디. CHI «论擦提琴»模型

Handleiding in het Nederlands

DEU Aufbauanleitung. FRA Notice d'assemblage. POL Instrukcja montażu.  
SPA Instrucciones de montaje. ITA Istruzioni di montaggio. TUR Kurulum talimatı.  
RUS Инструкция по сборке. KOR 조립 설명서. CHI 装配说明书



## NED

### Bouwinstructies.

Verwijder de onderdelen van de borden zoals hieronder is geïllustreerd. Pas op dat de onderdelen niet breken. Wanneer het niet loskomt, gebruik dan voorzichtig een mesje. Dit model bouwt u zelf zonder gebruik te maken van lijm. Wanneer onderdelen moeilijk te plaatsen zijn. Smeer deze dan in met een kaars. Om frictie te voorkomen behandelt u ook alle beweegbare onderdelen met een kaars.

### Waarschuwing!



Gebruik geen kaars die brand!



Opgepast, de spieën zijn scherp!



## Pictogrammen.



Smeer het onderdeel in met kaarsvet.



Schuur om de bramen te verwijderen.



Hars. Bestrijk met hars.



Overtuig u ervan dat de onderdelen goed zijn uitgelijnd met de andere onderdelen voor u ze goed aandrukt.



Druk de onderdelen aan zover als ze willen gaan.



Opgelet! Controleer de goede positie.



Snijd dwarsstukken voordat u het onderdeel van het bord verwijdert.

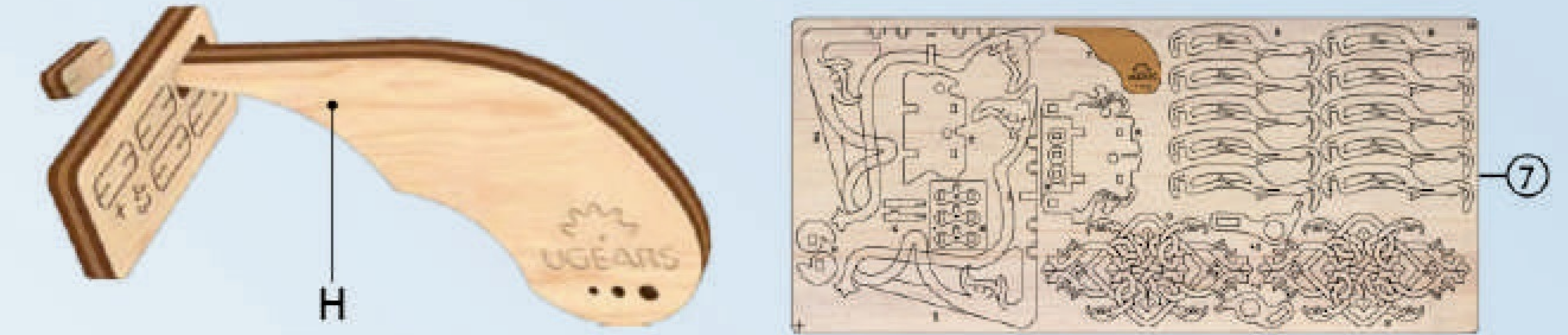

Dit is geen onderdeel. Het is een gereedschap voor meting en montage. Leder model heeft z'n eigen gereedschap.



Het onderdeel moet gemakkelijk te draaien zijn.



Hulpmodel "hamer". Gebruik voor starre verbindingen.



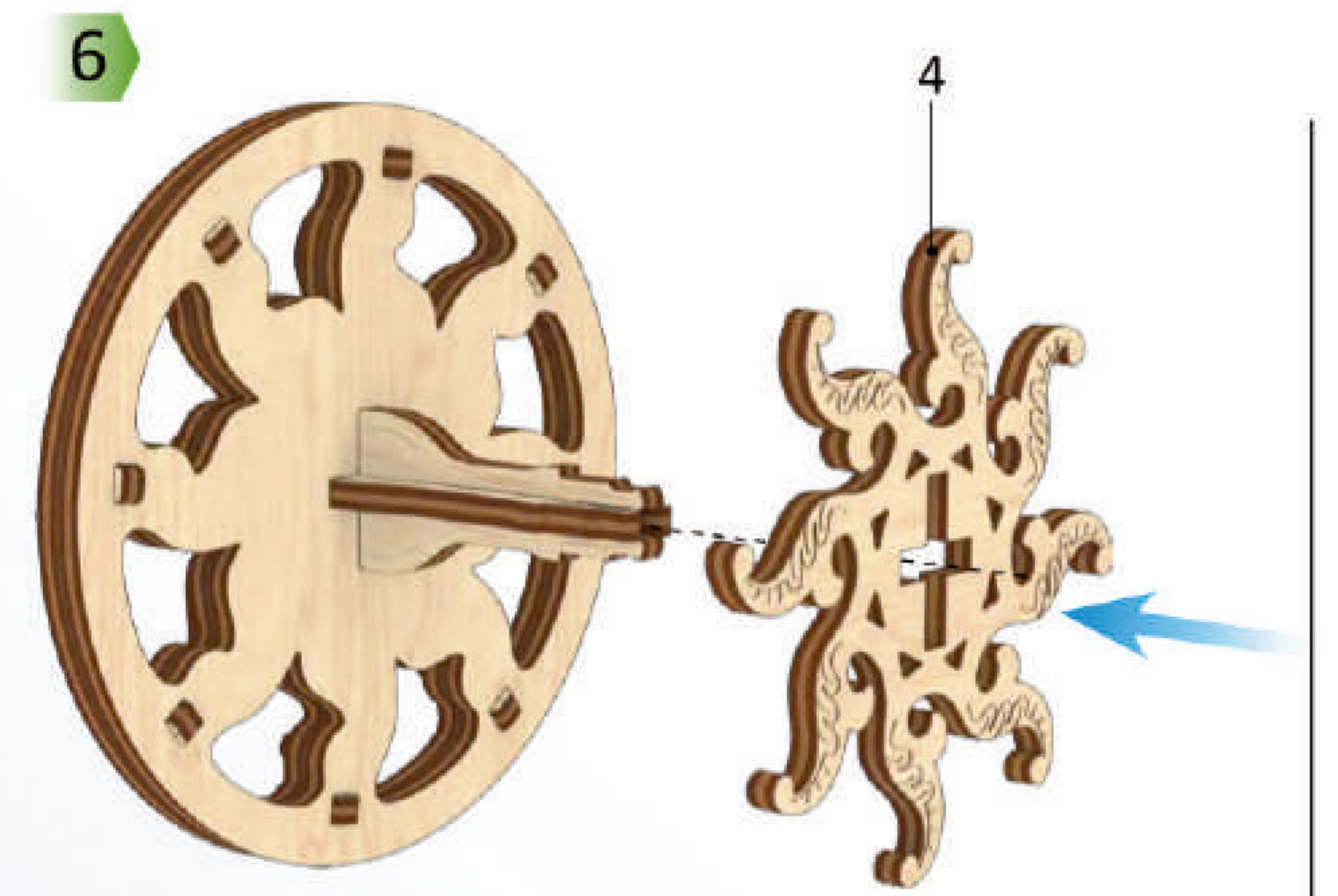
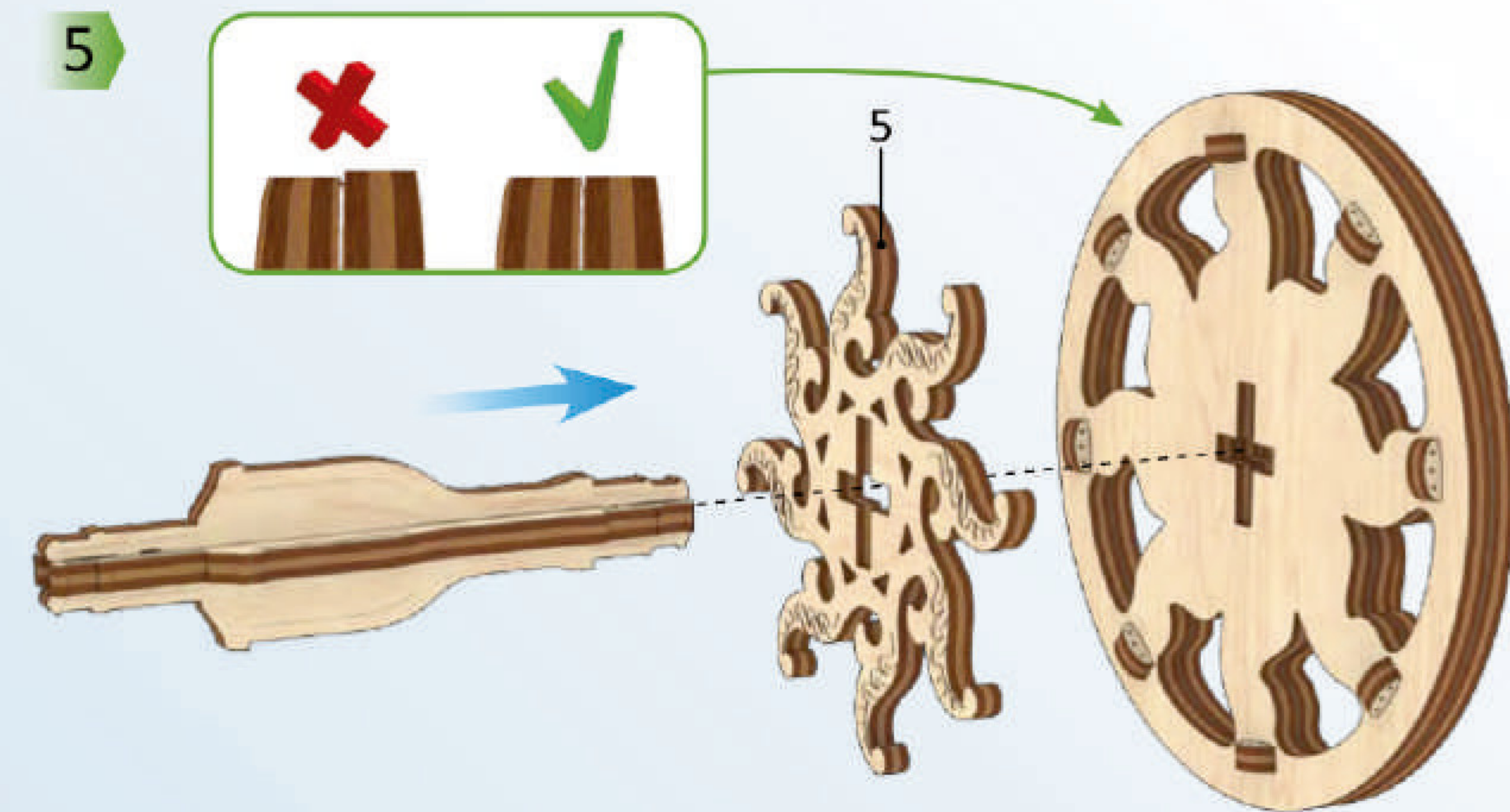
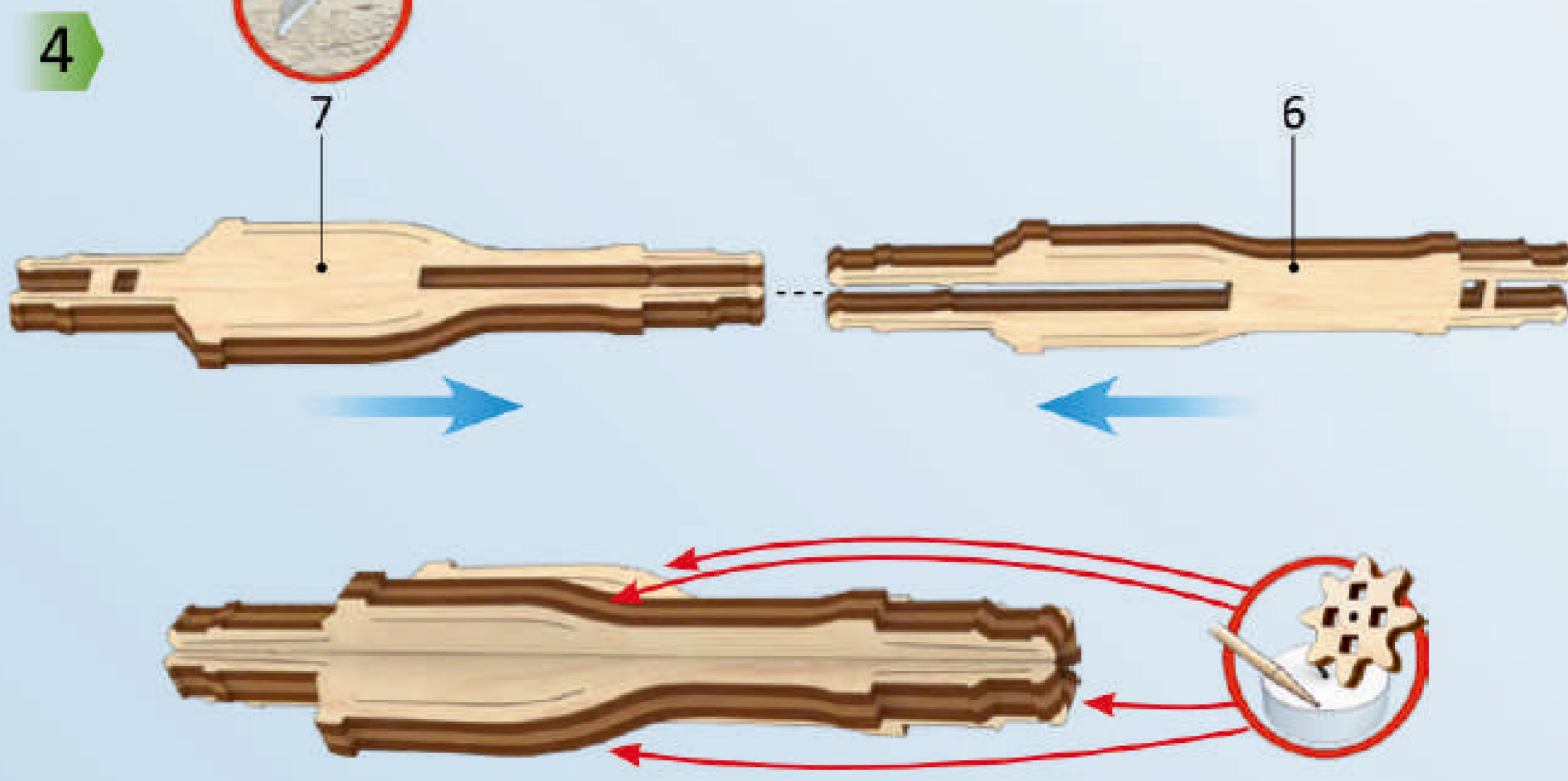
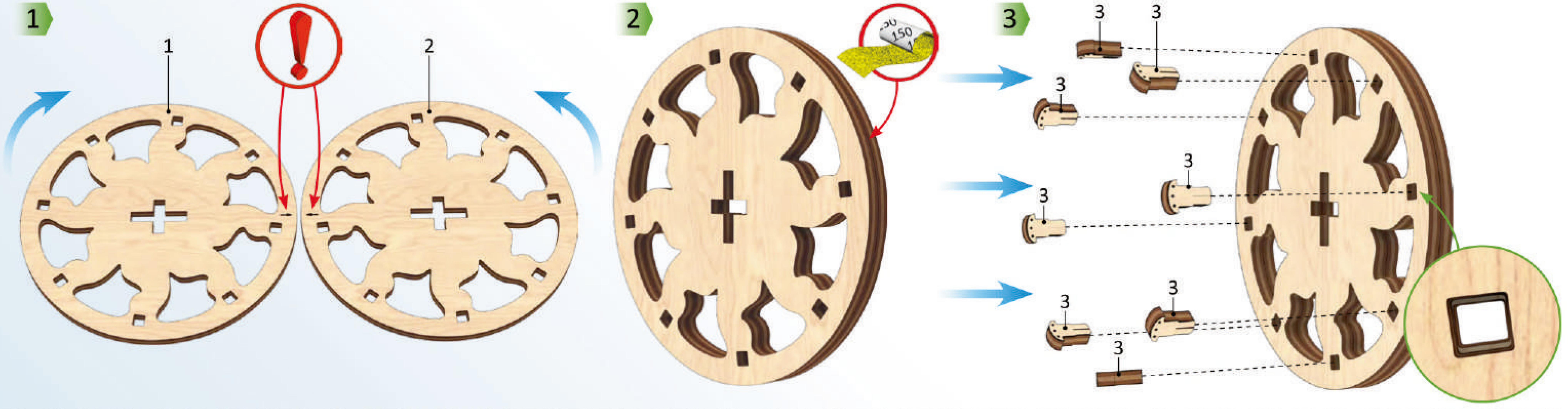
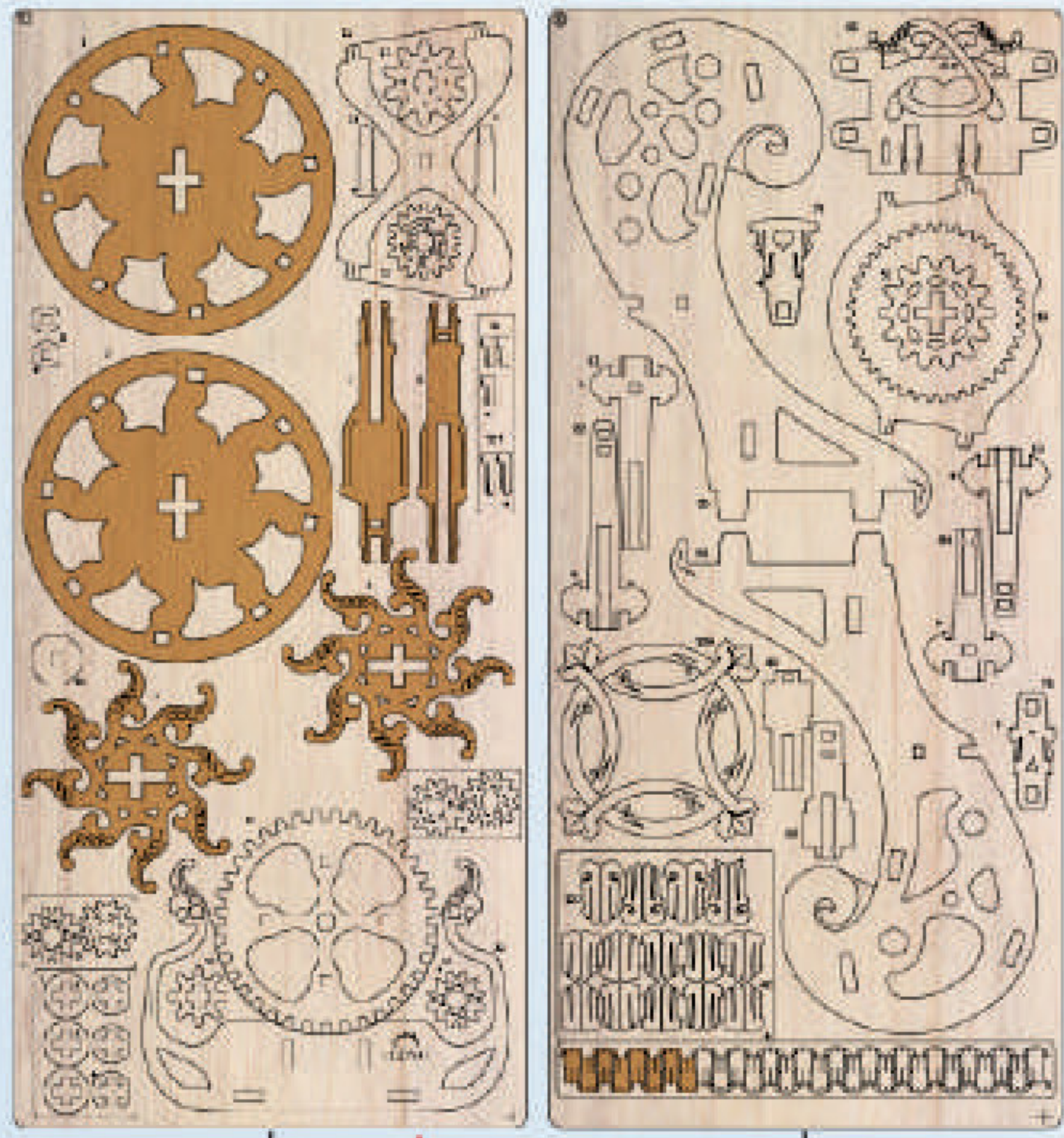







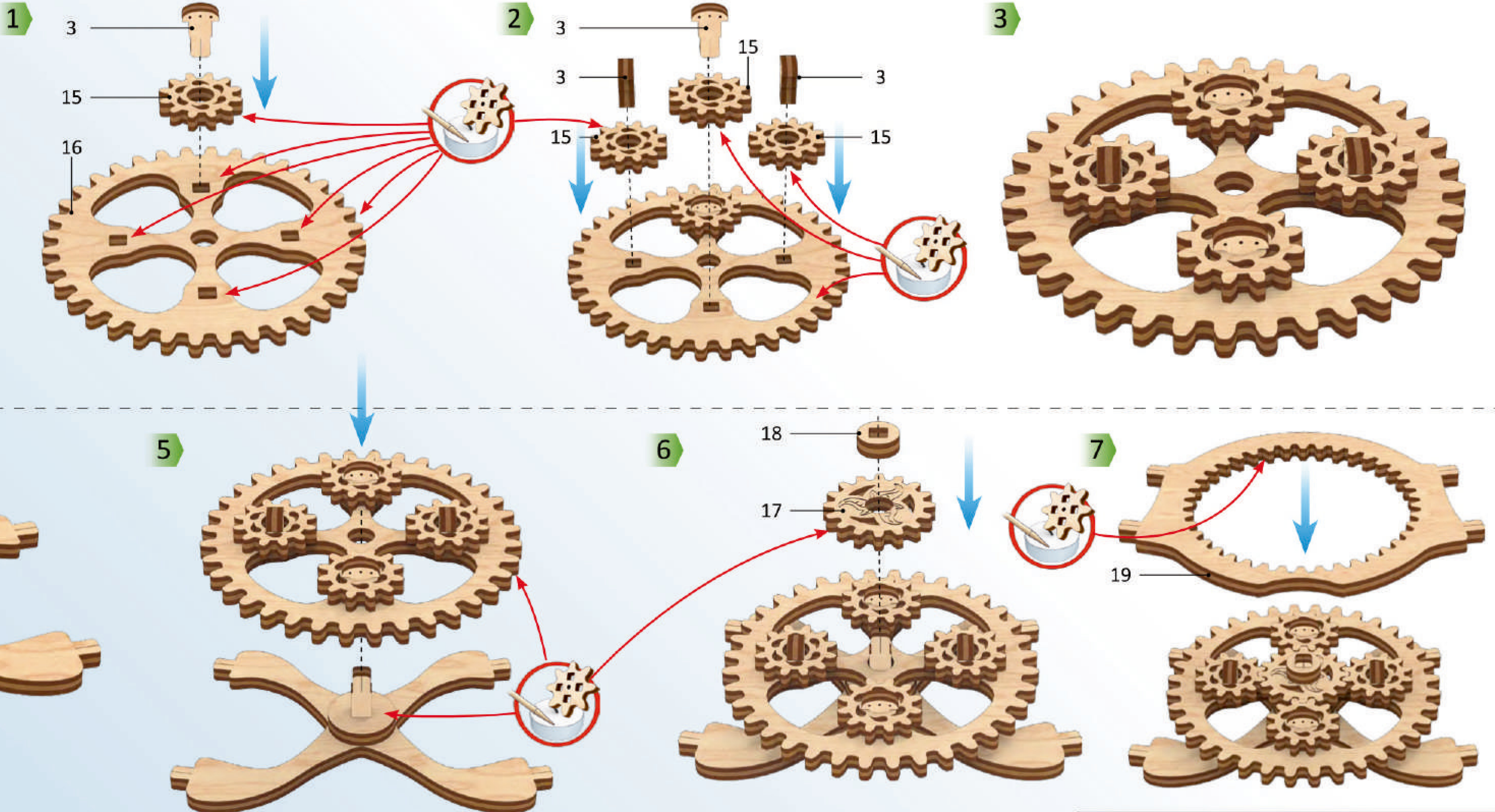
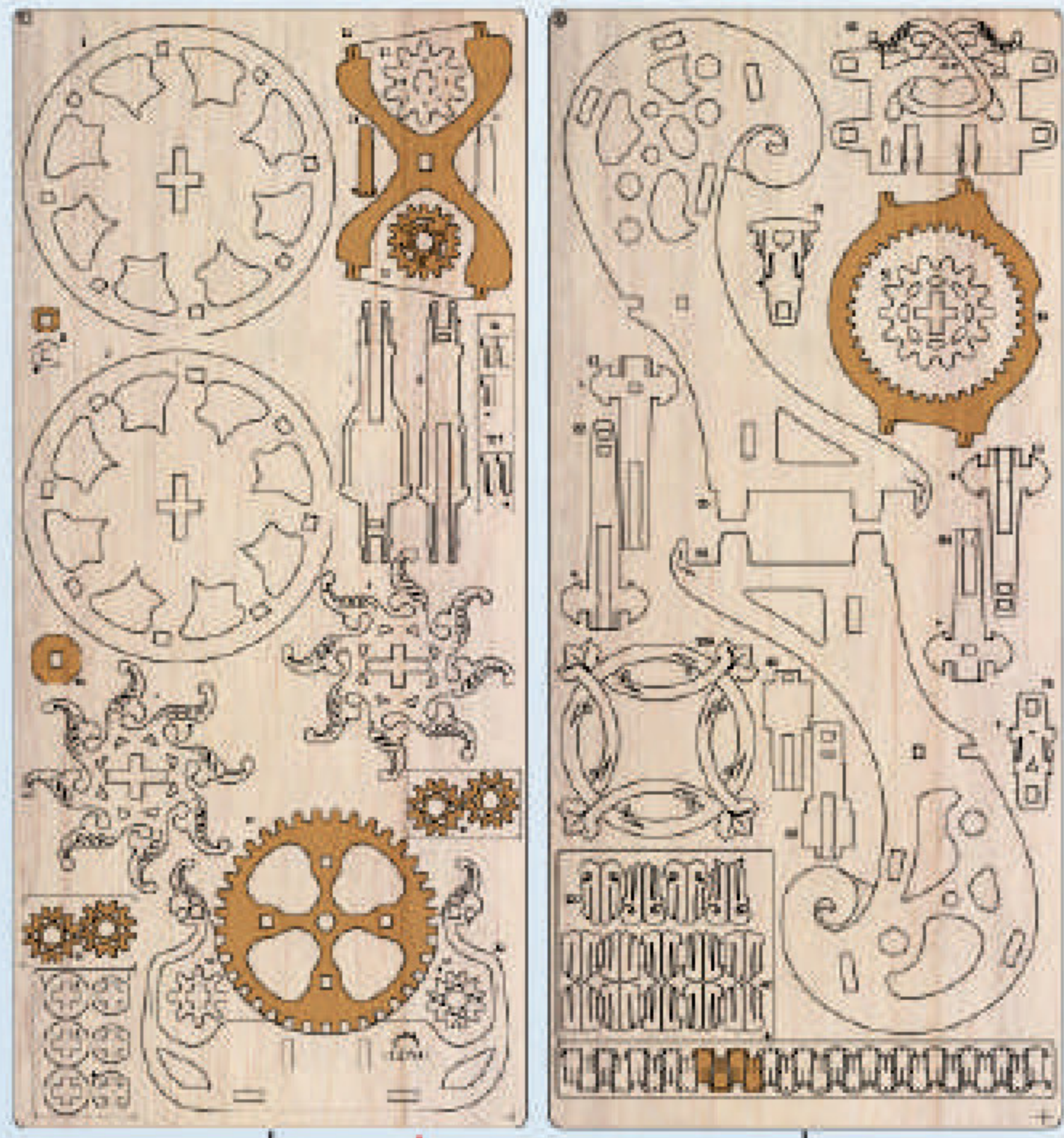



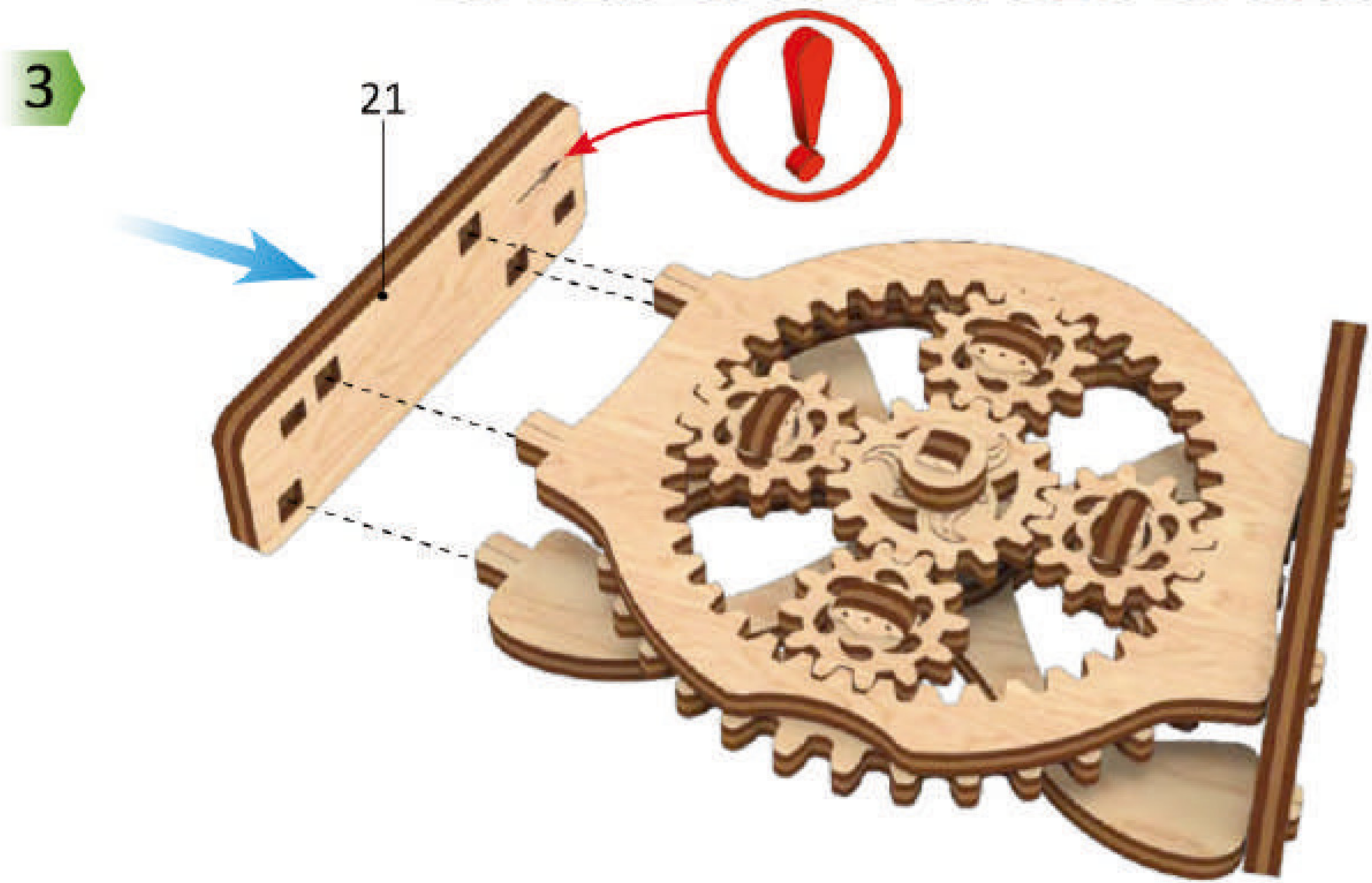
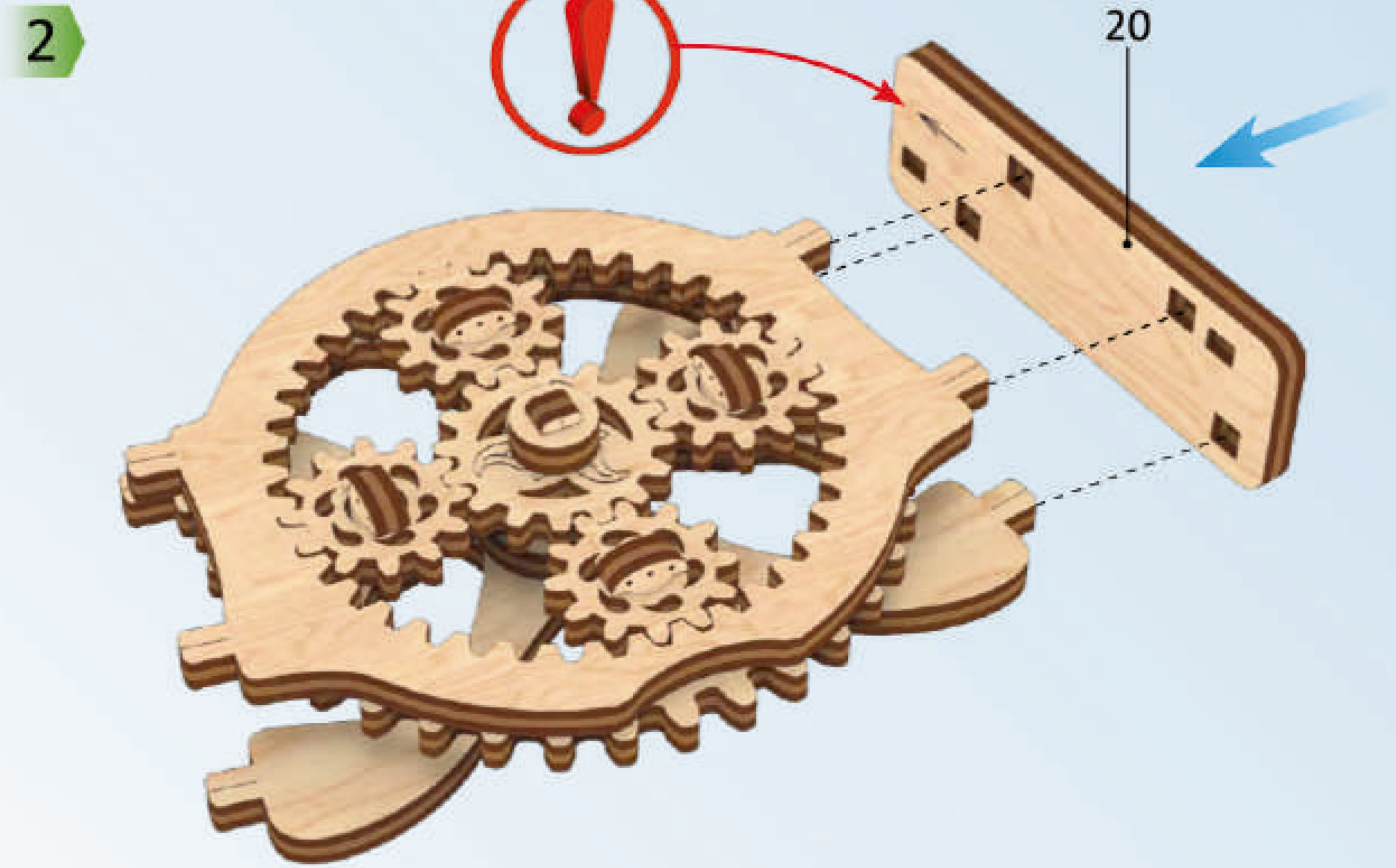
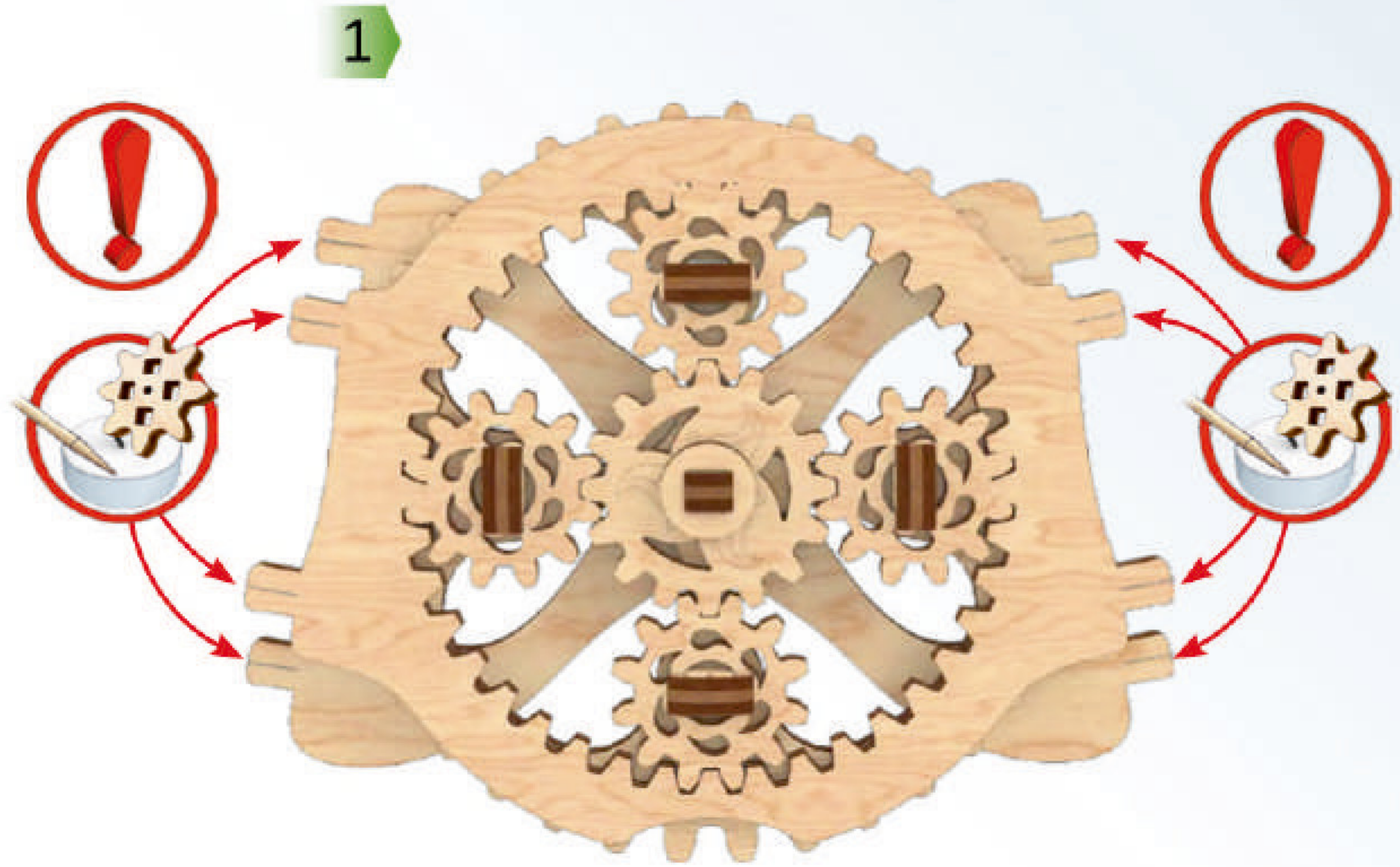
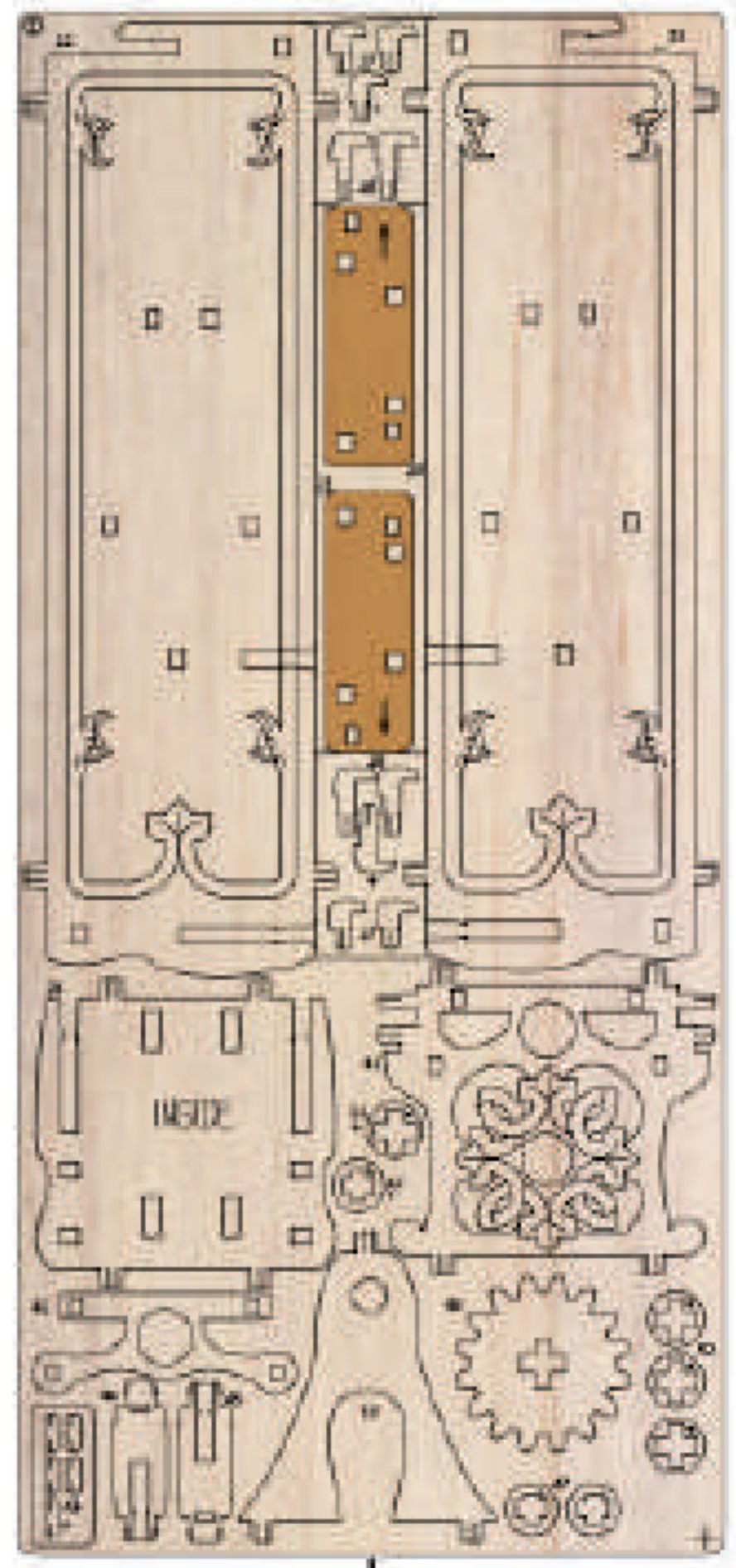



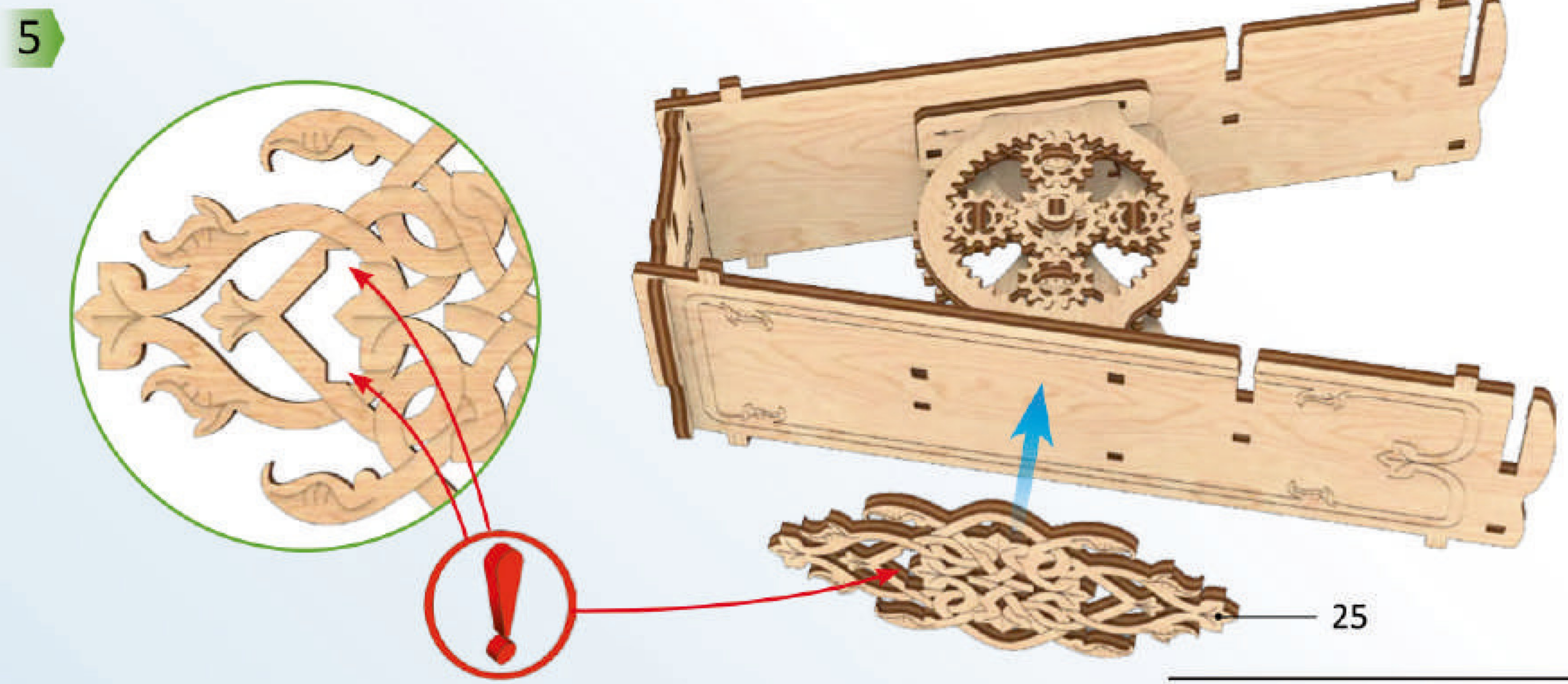
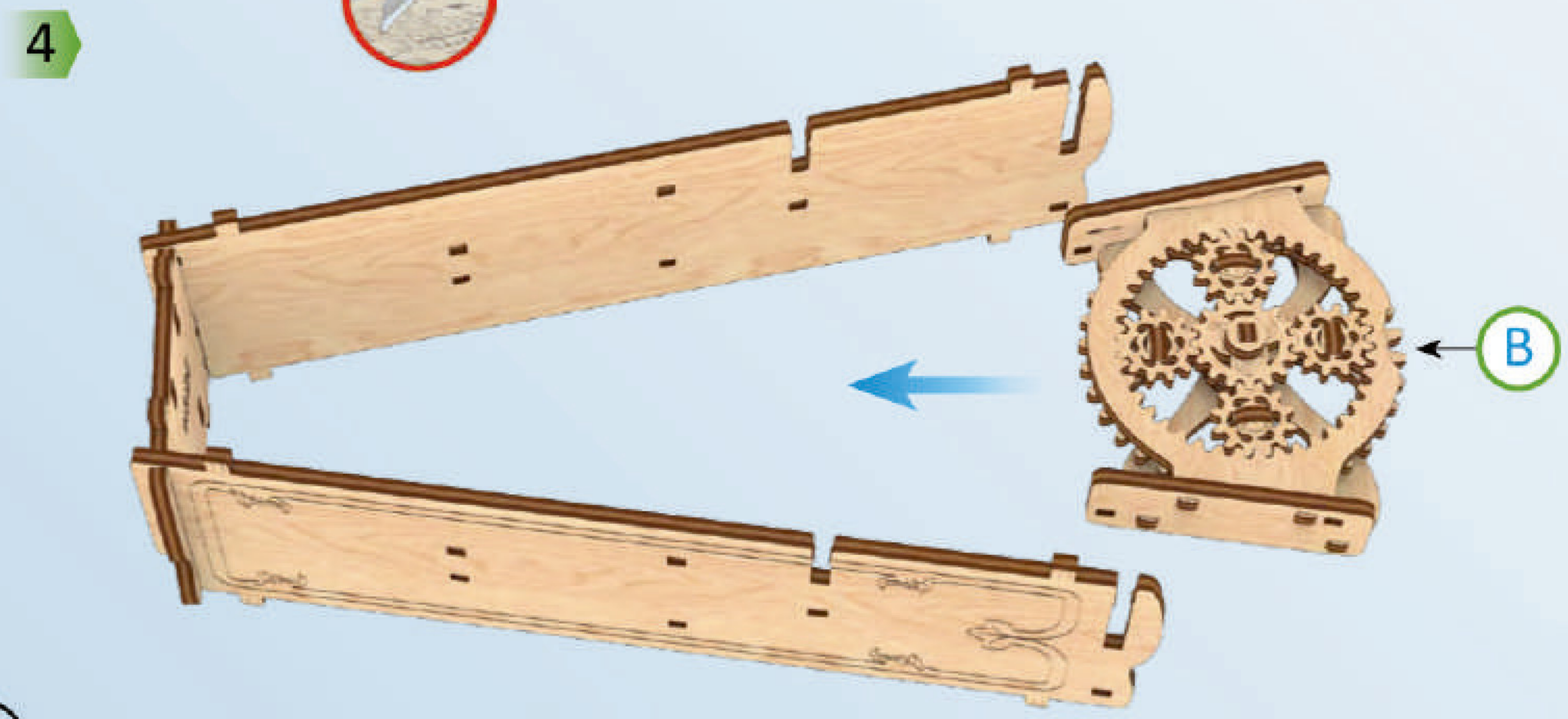
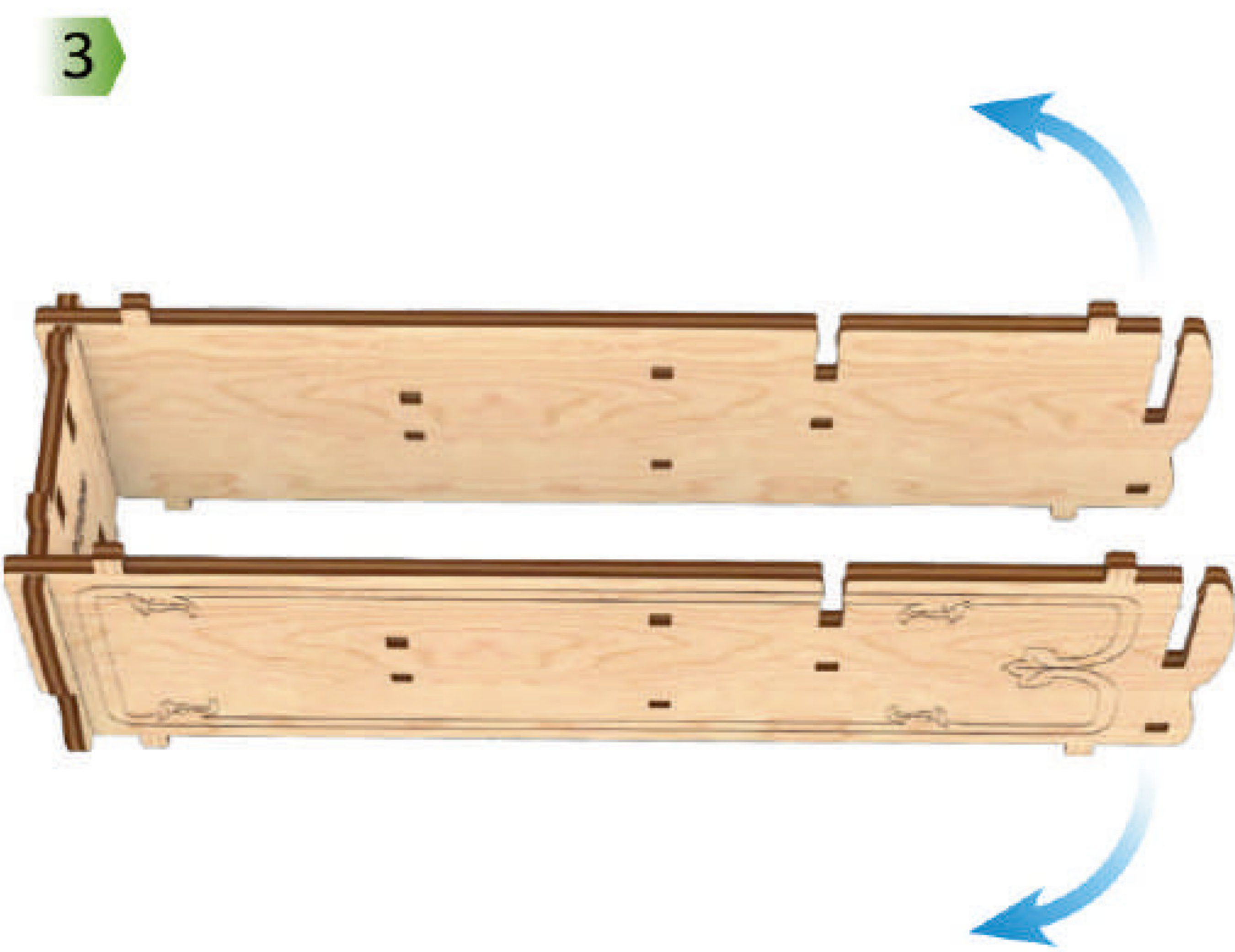
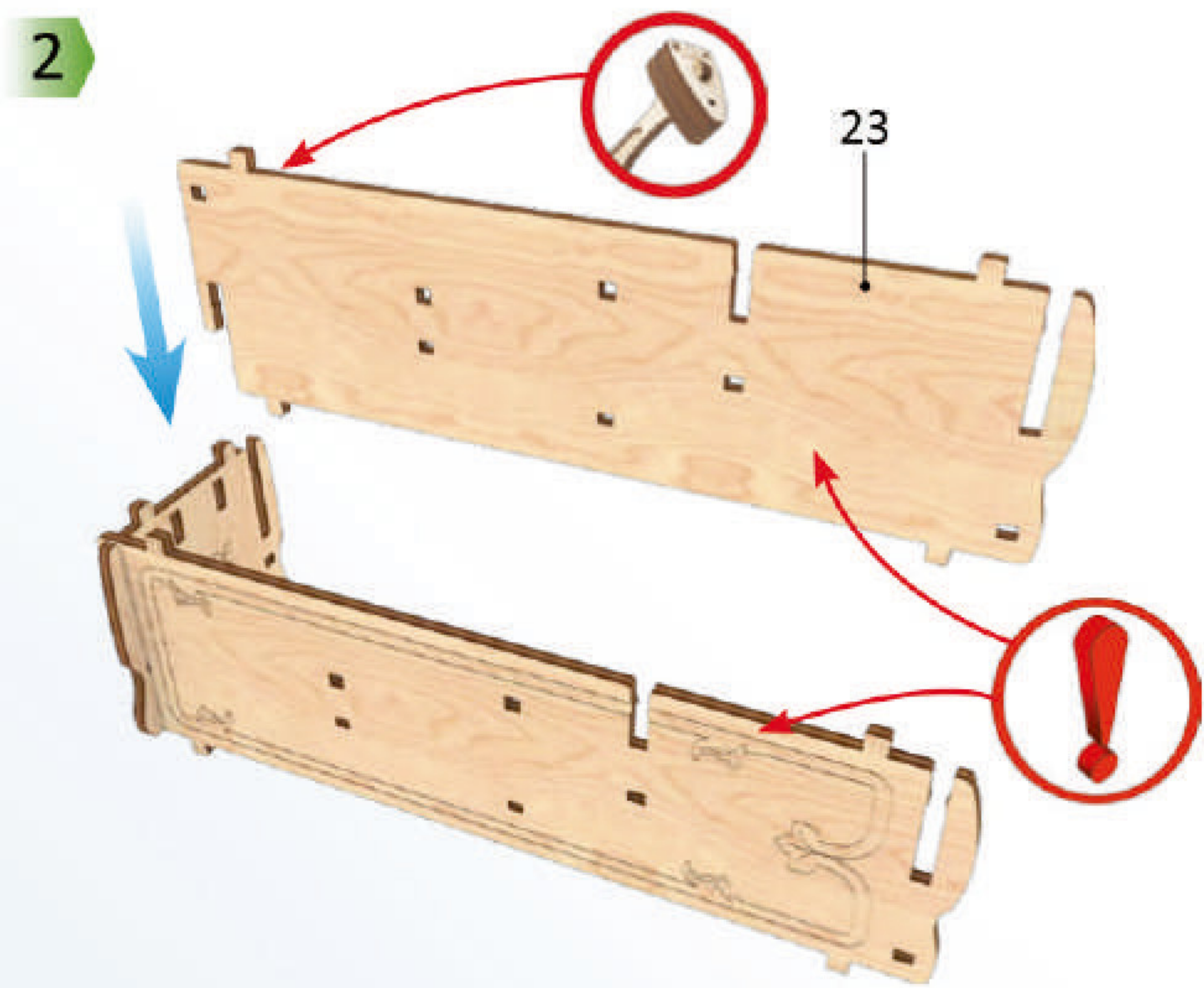
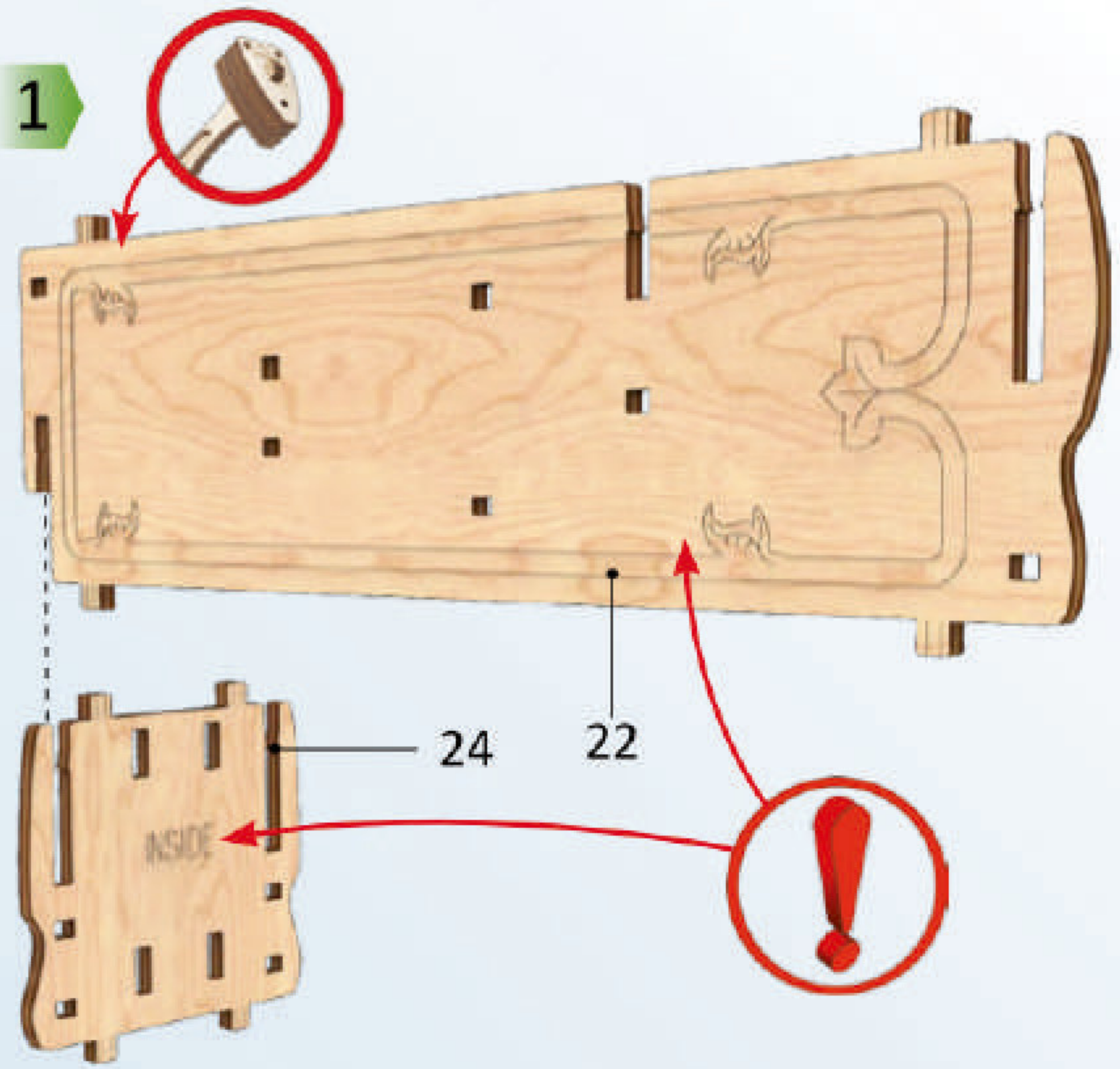
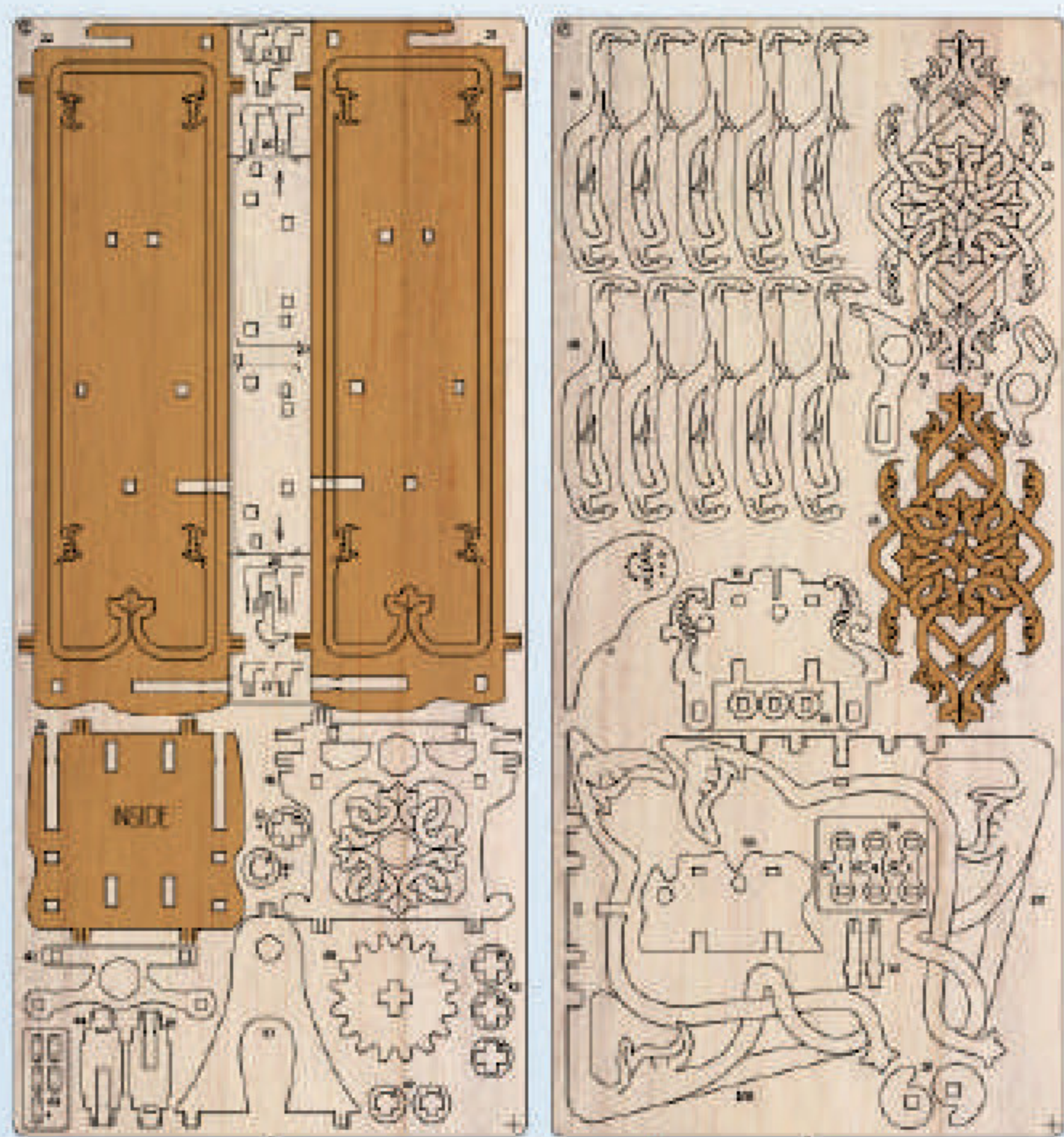



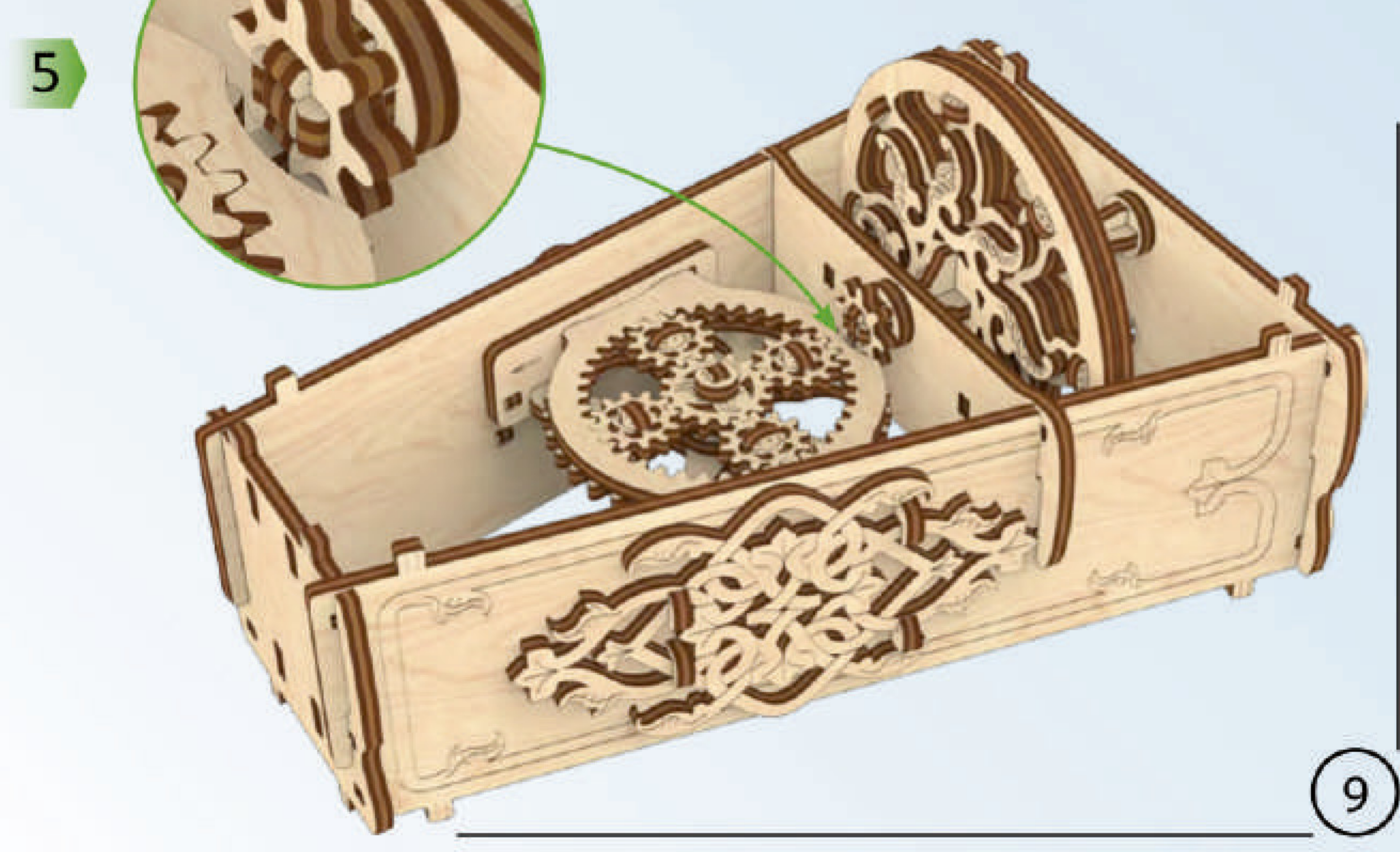
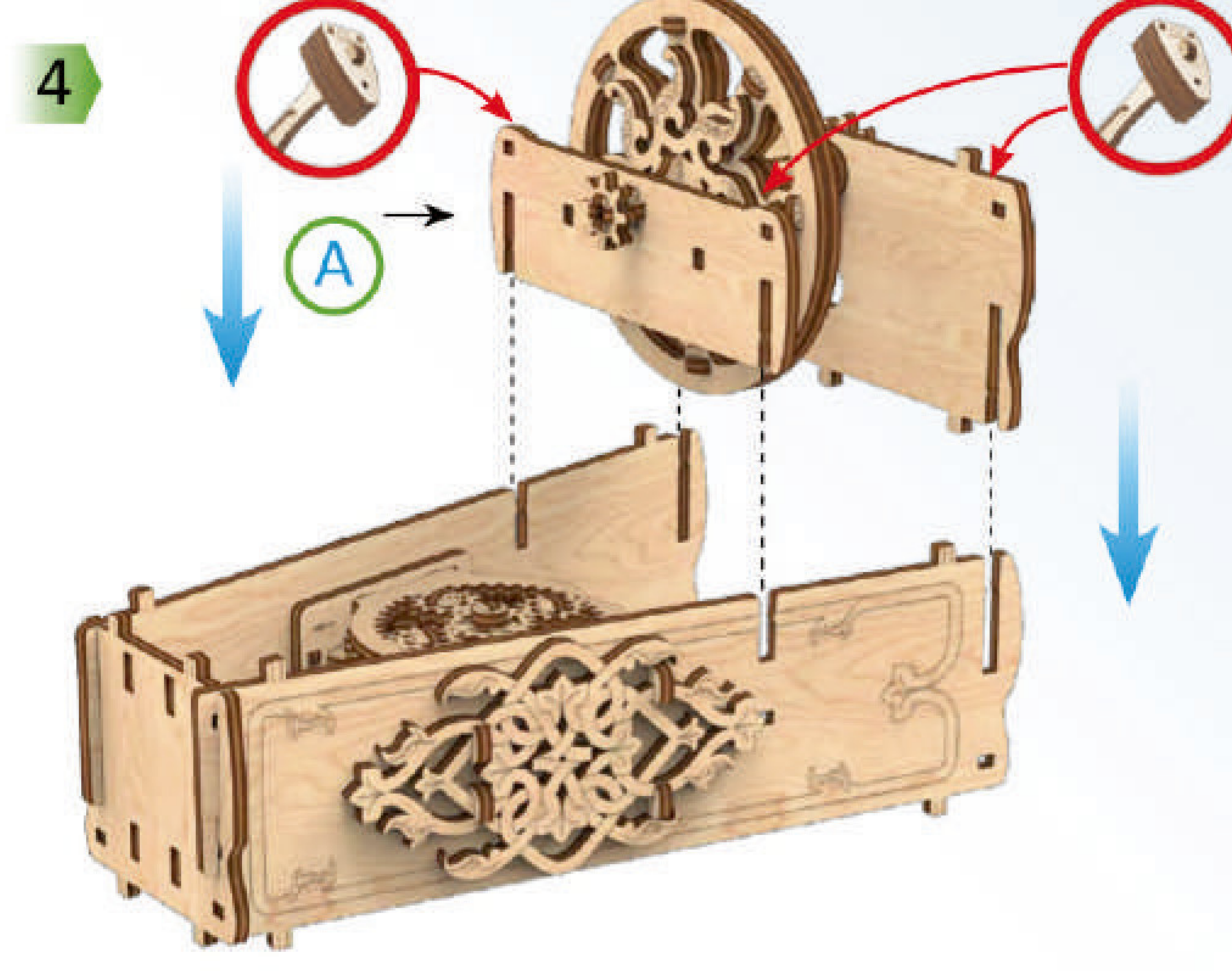
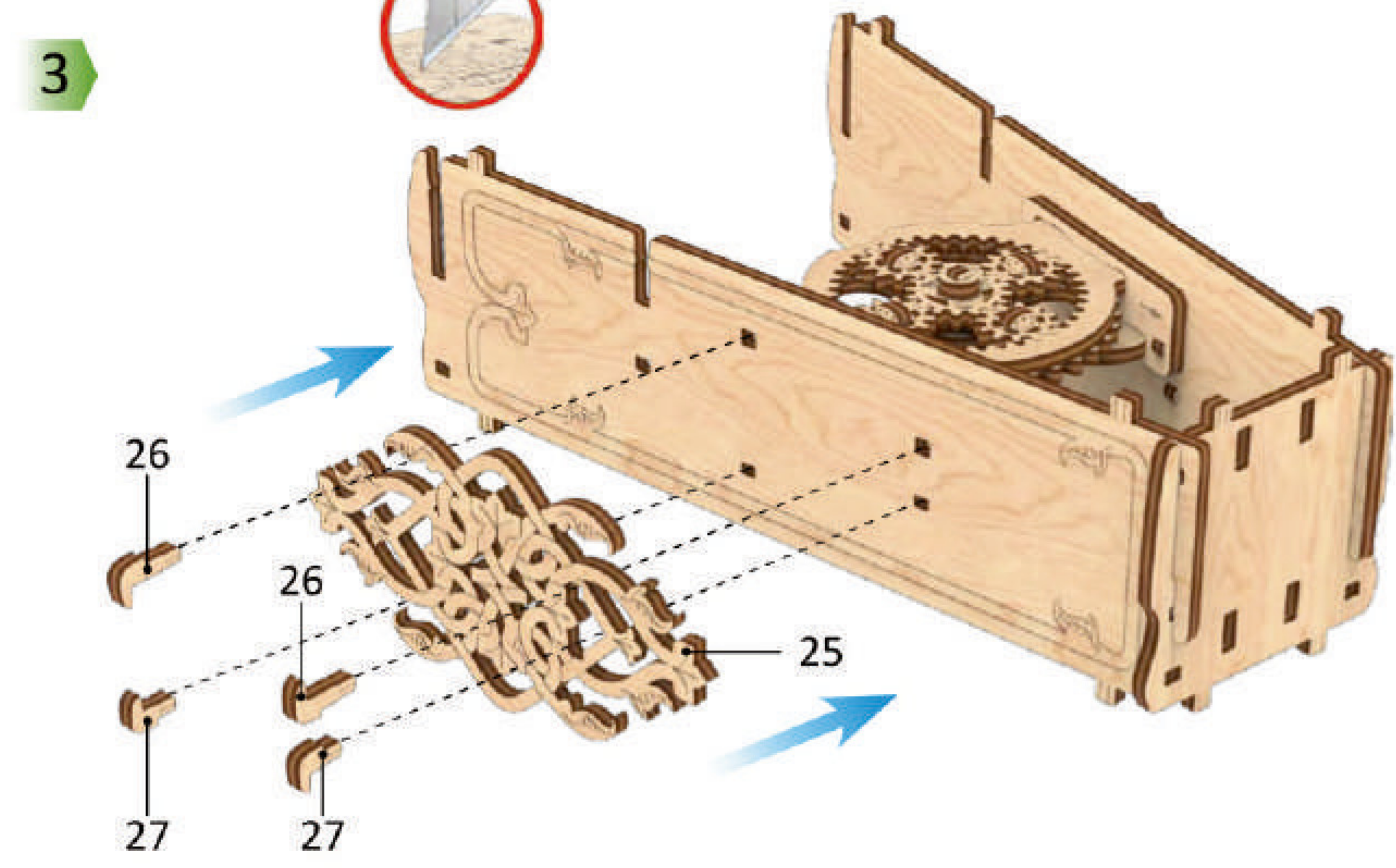
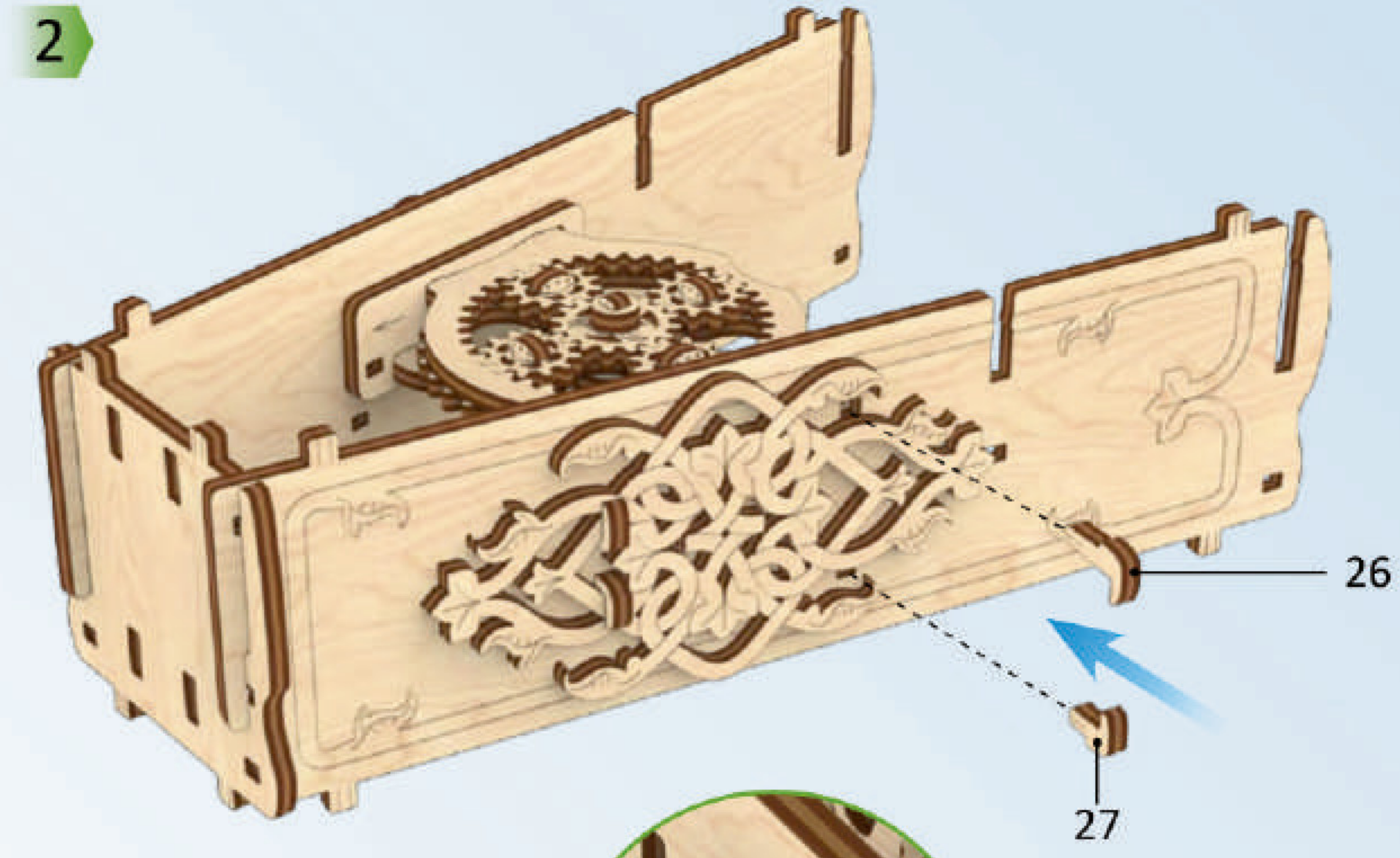
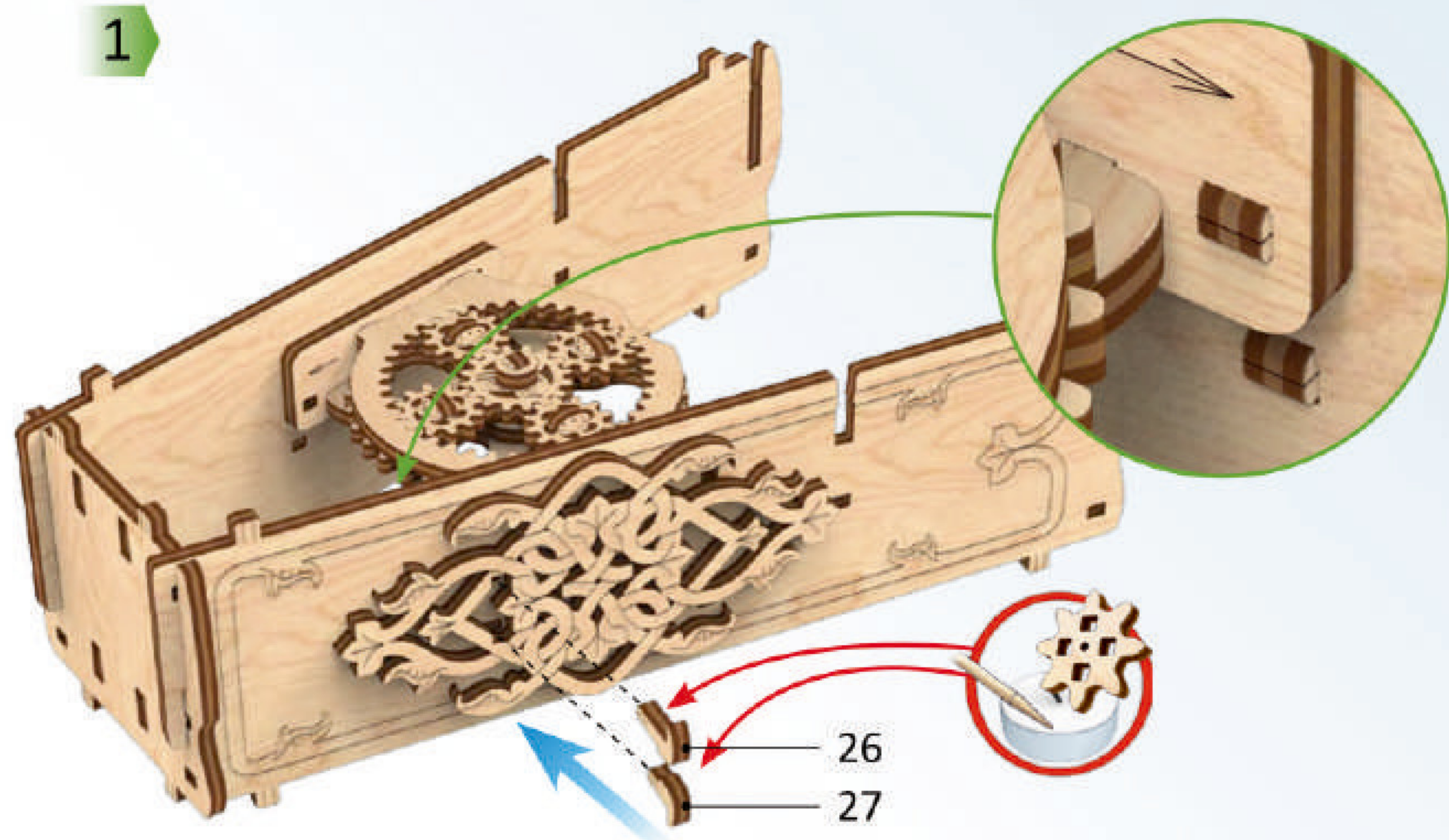
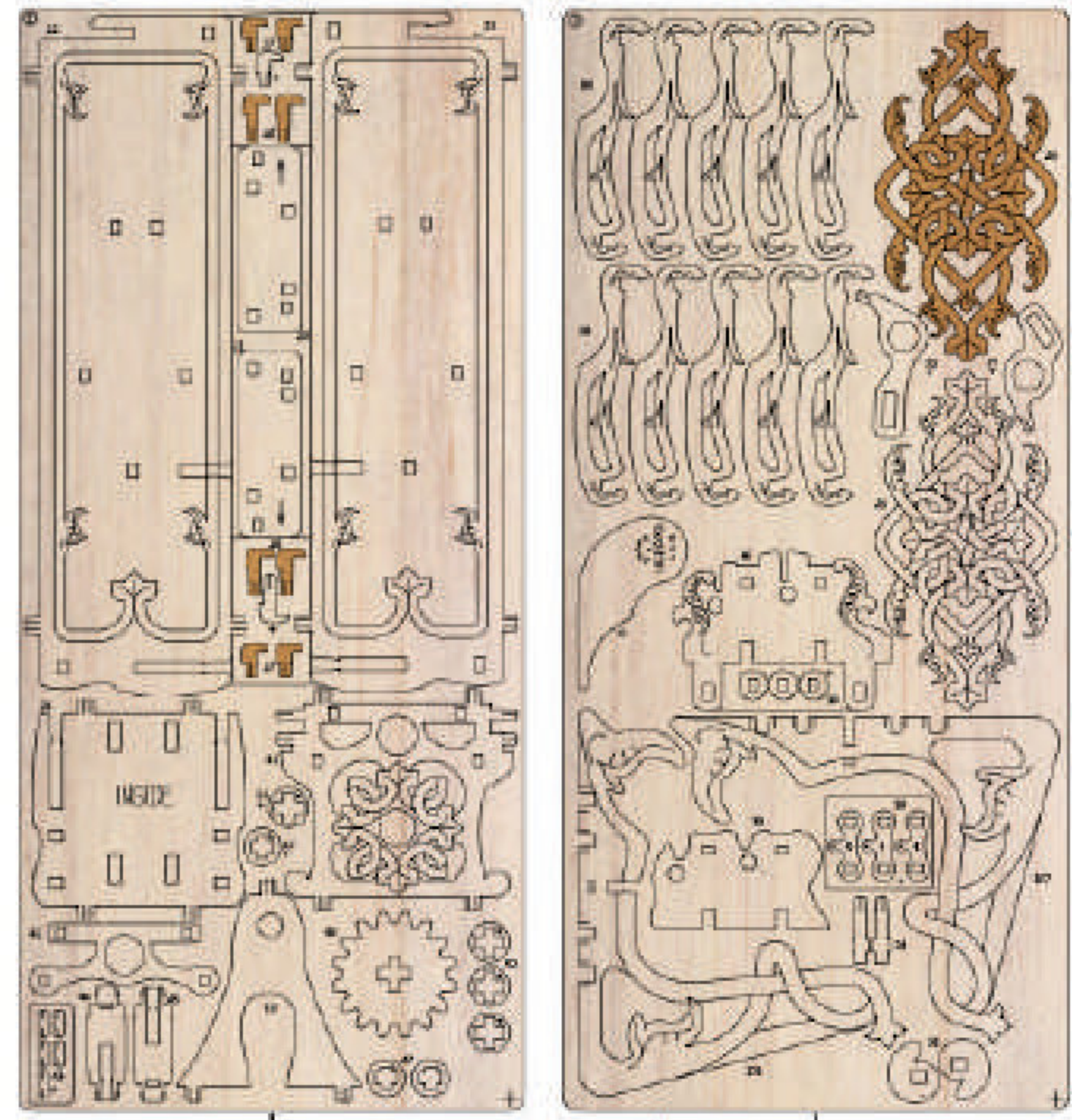



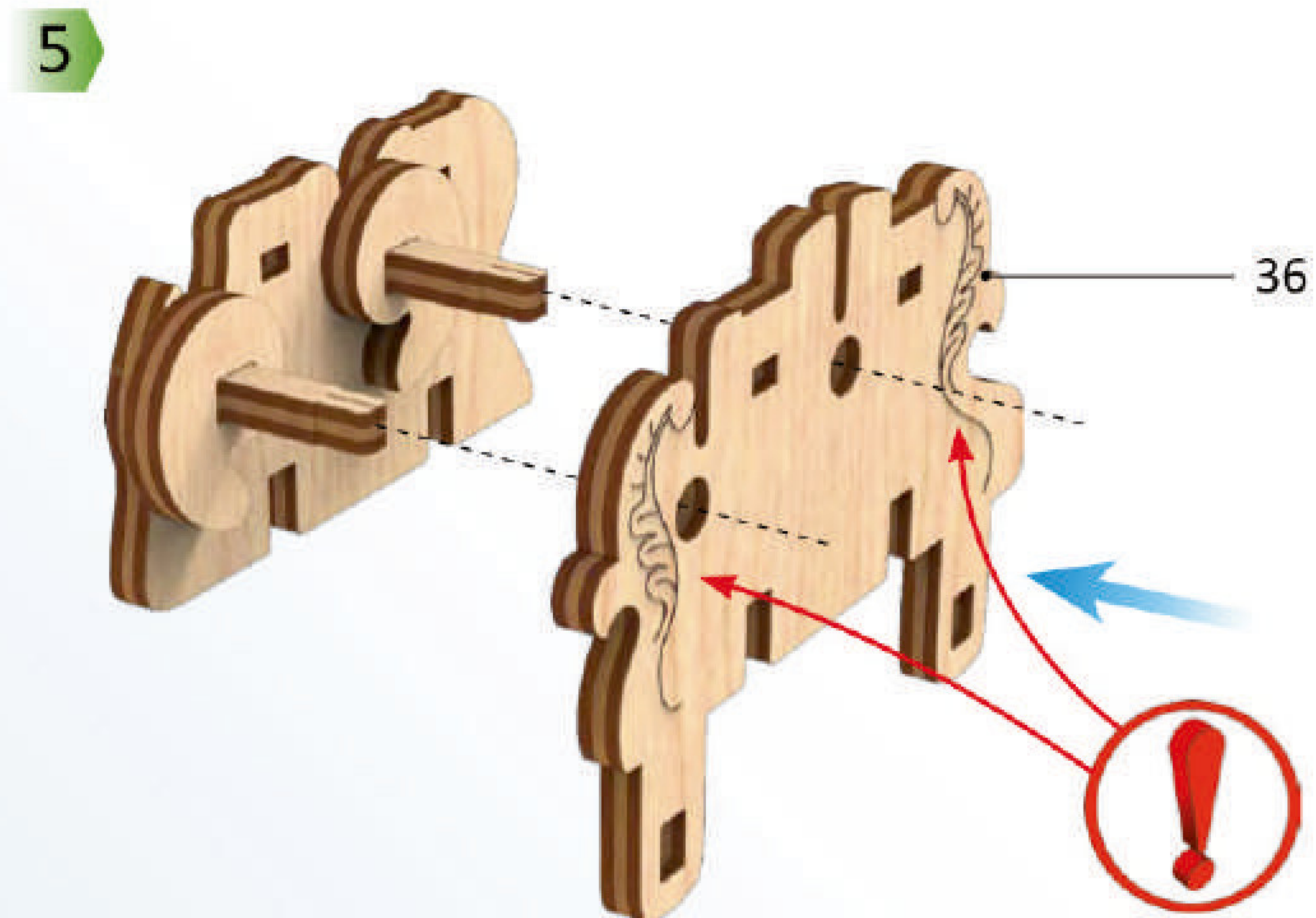
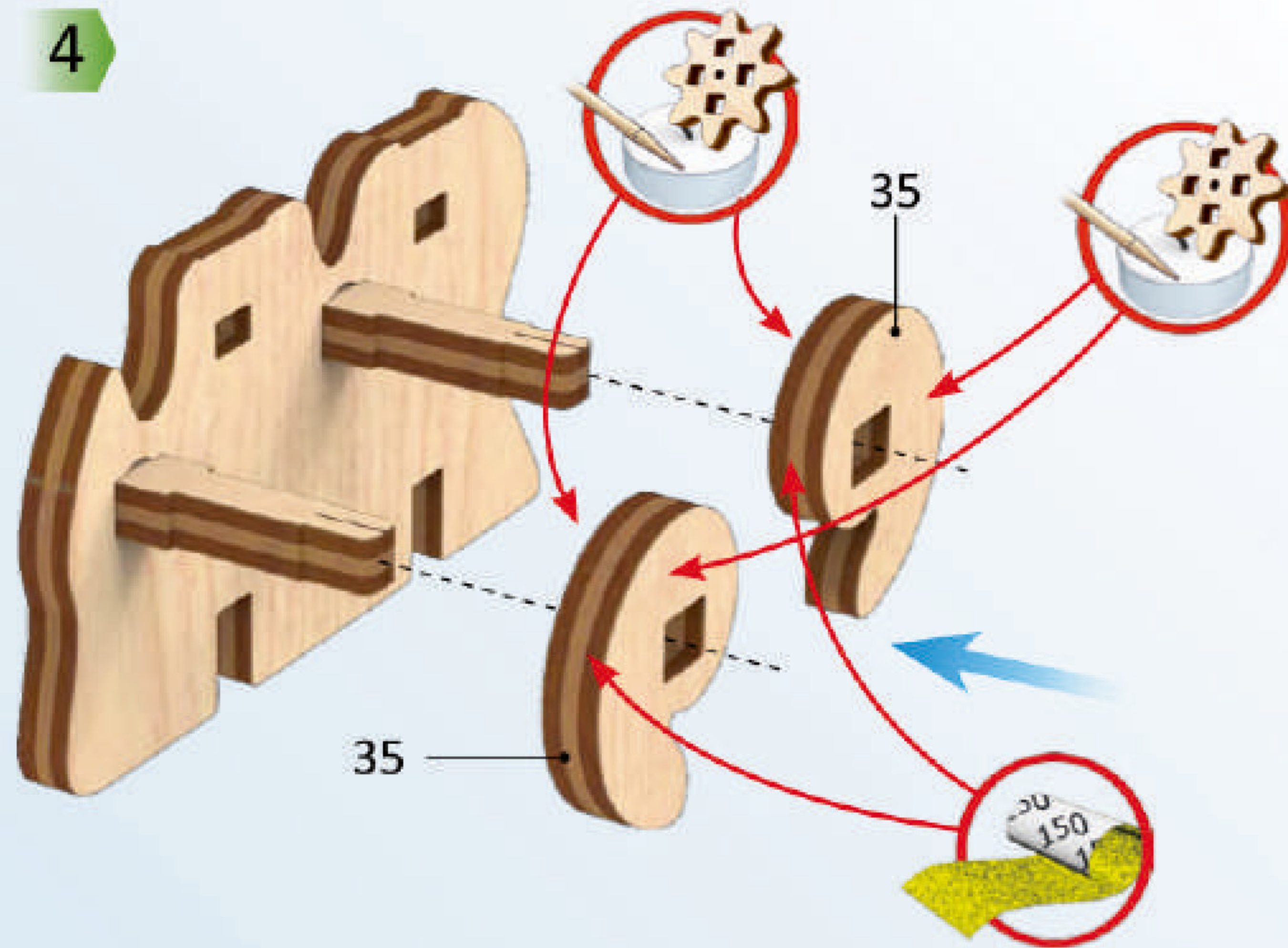
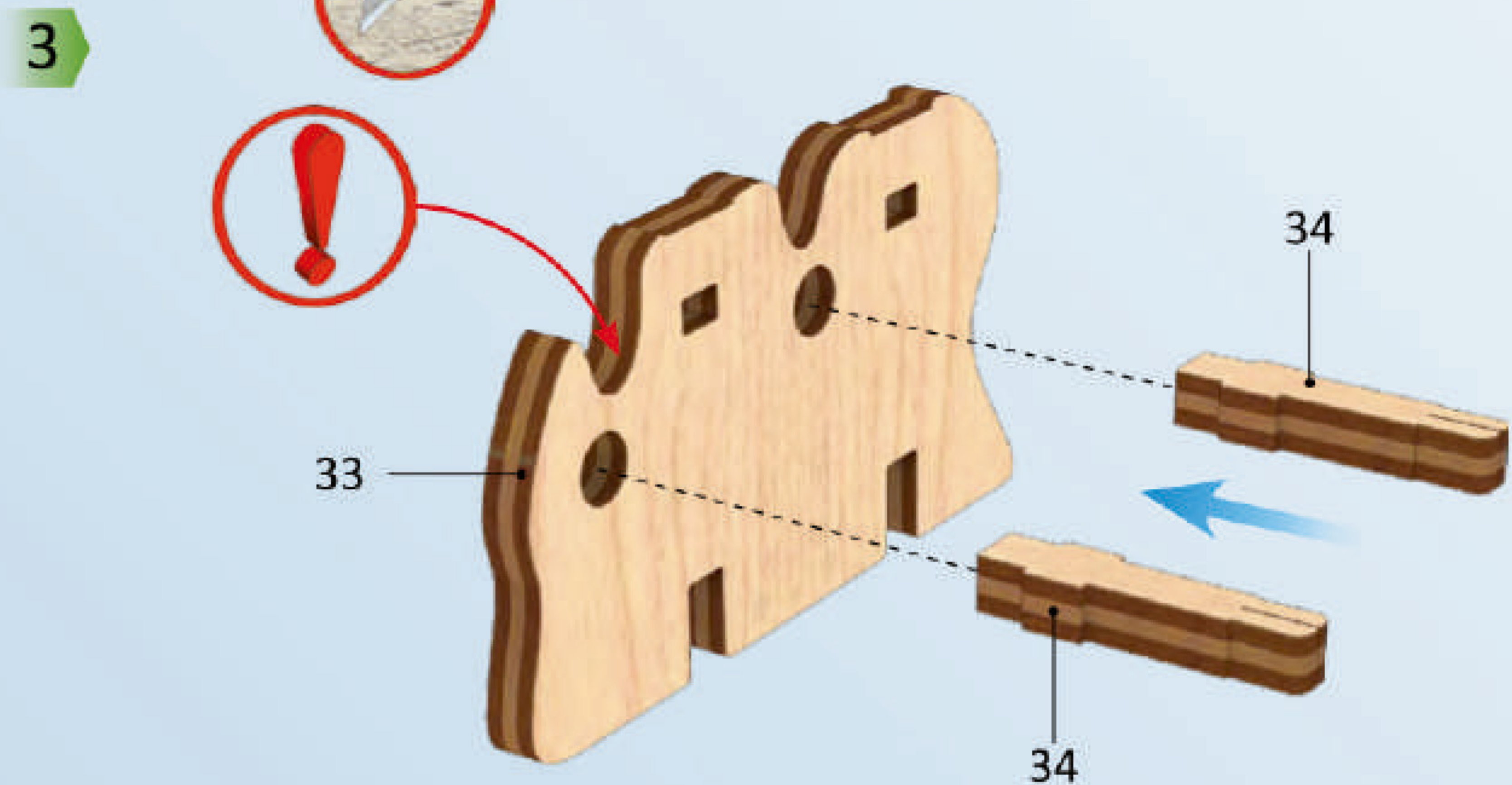
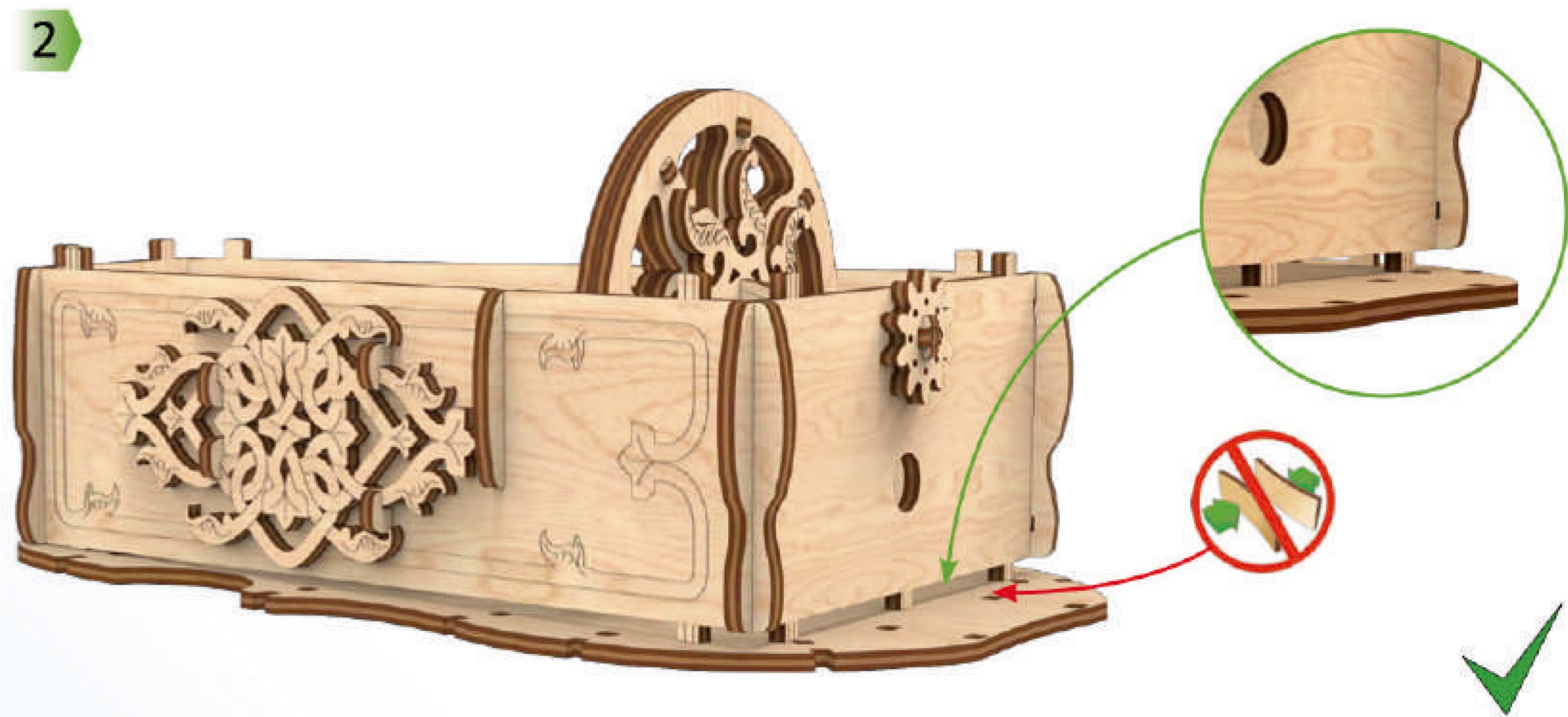
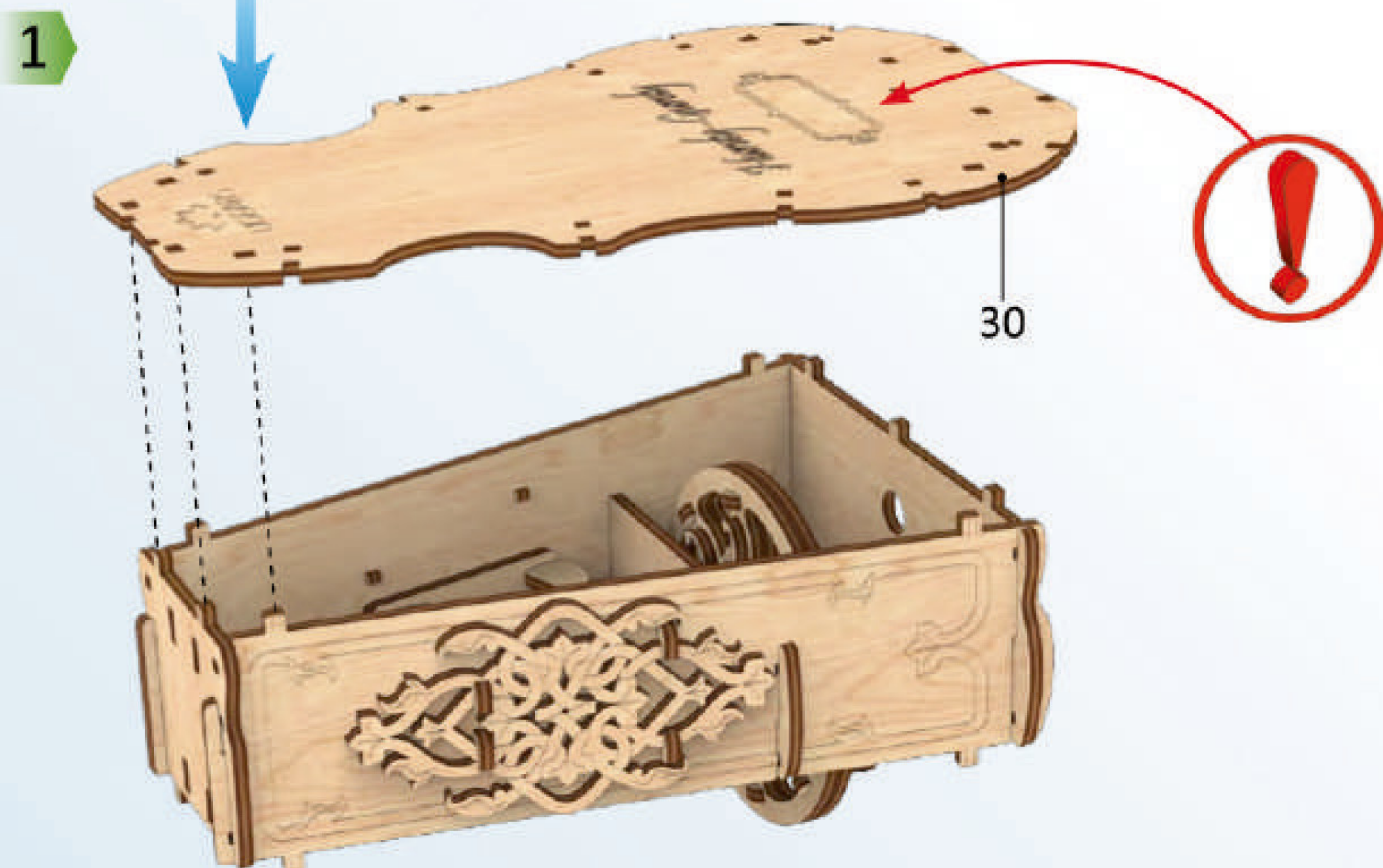
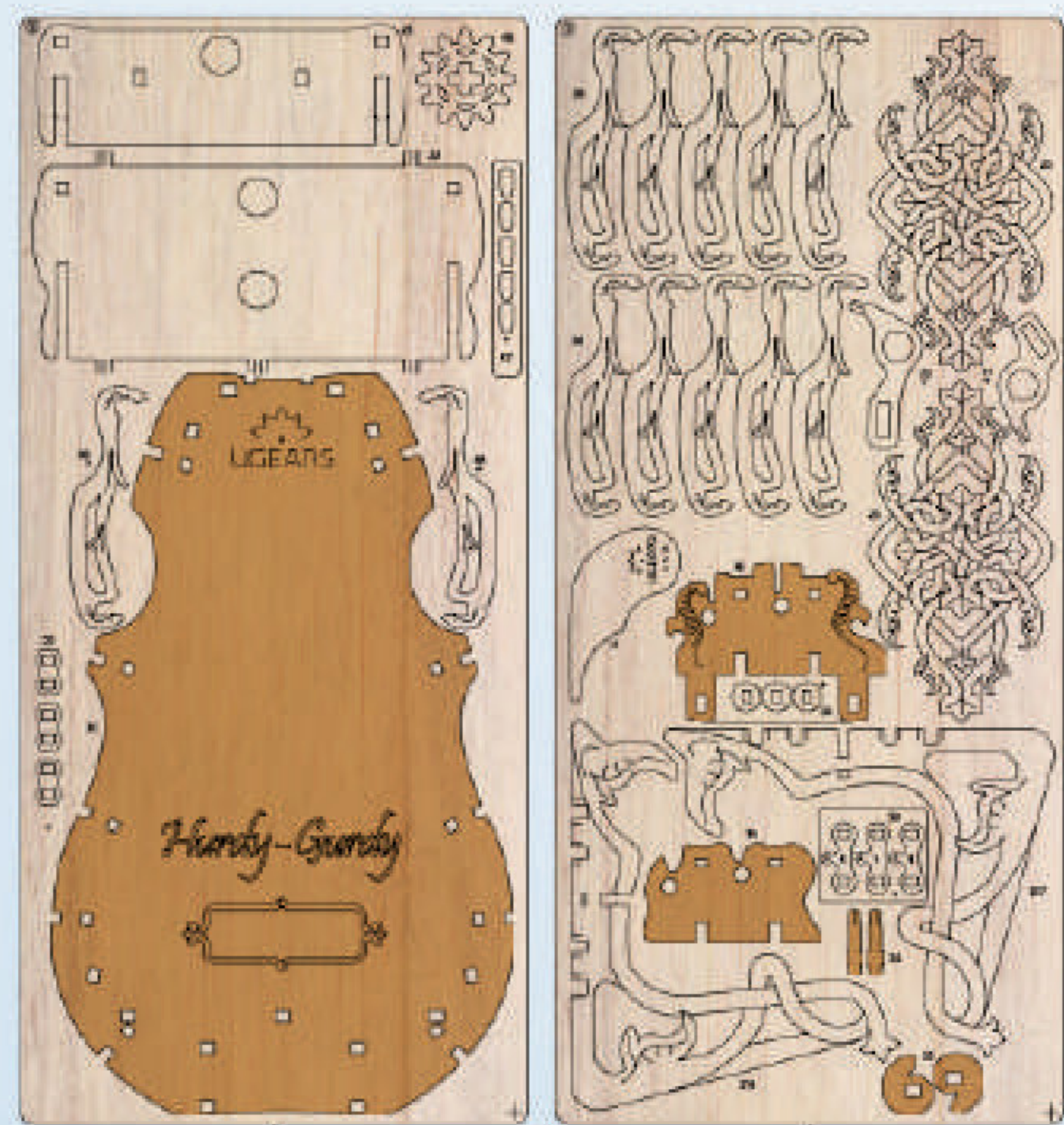



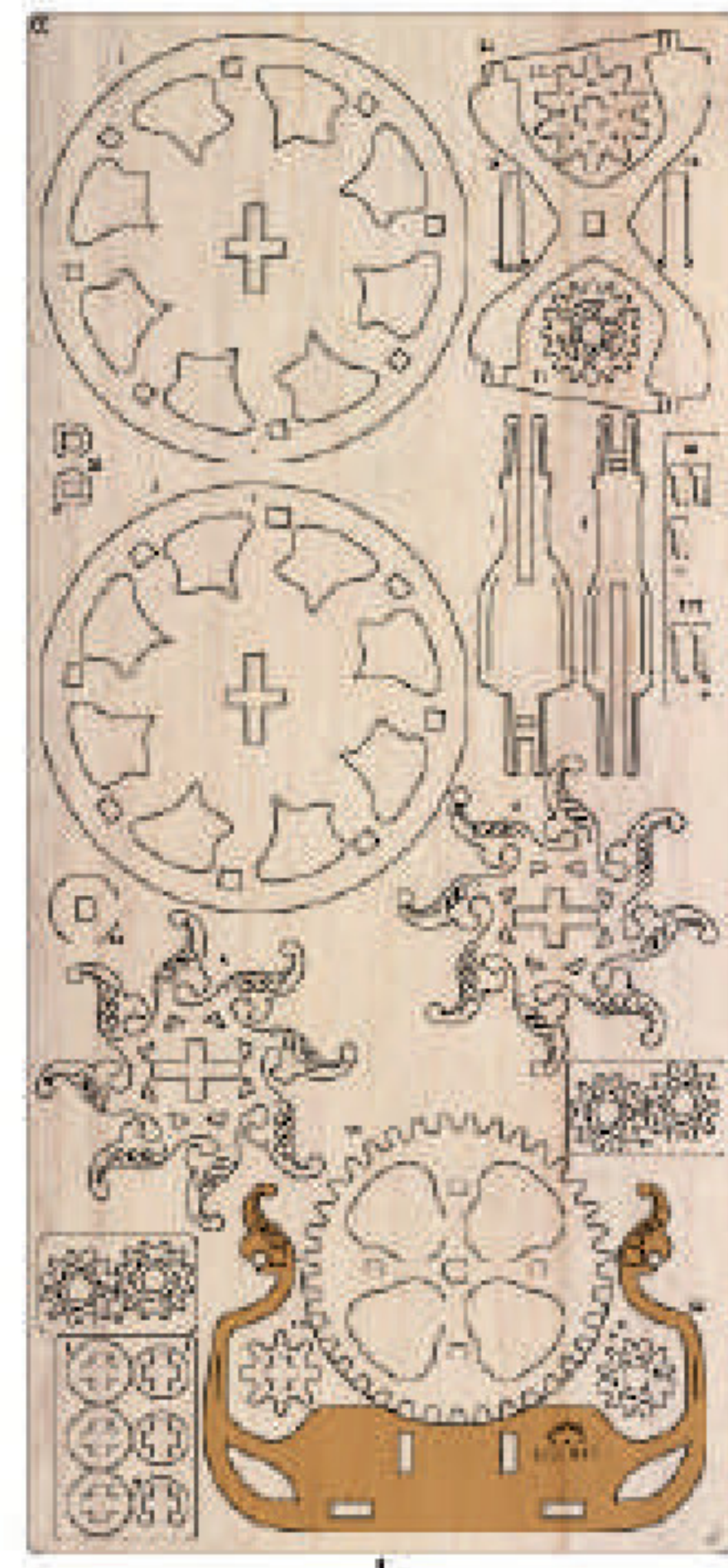

1

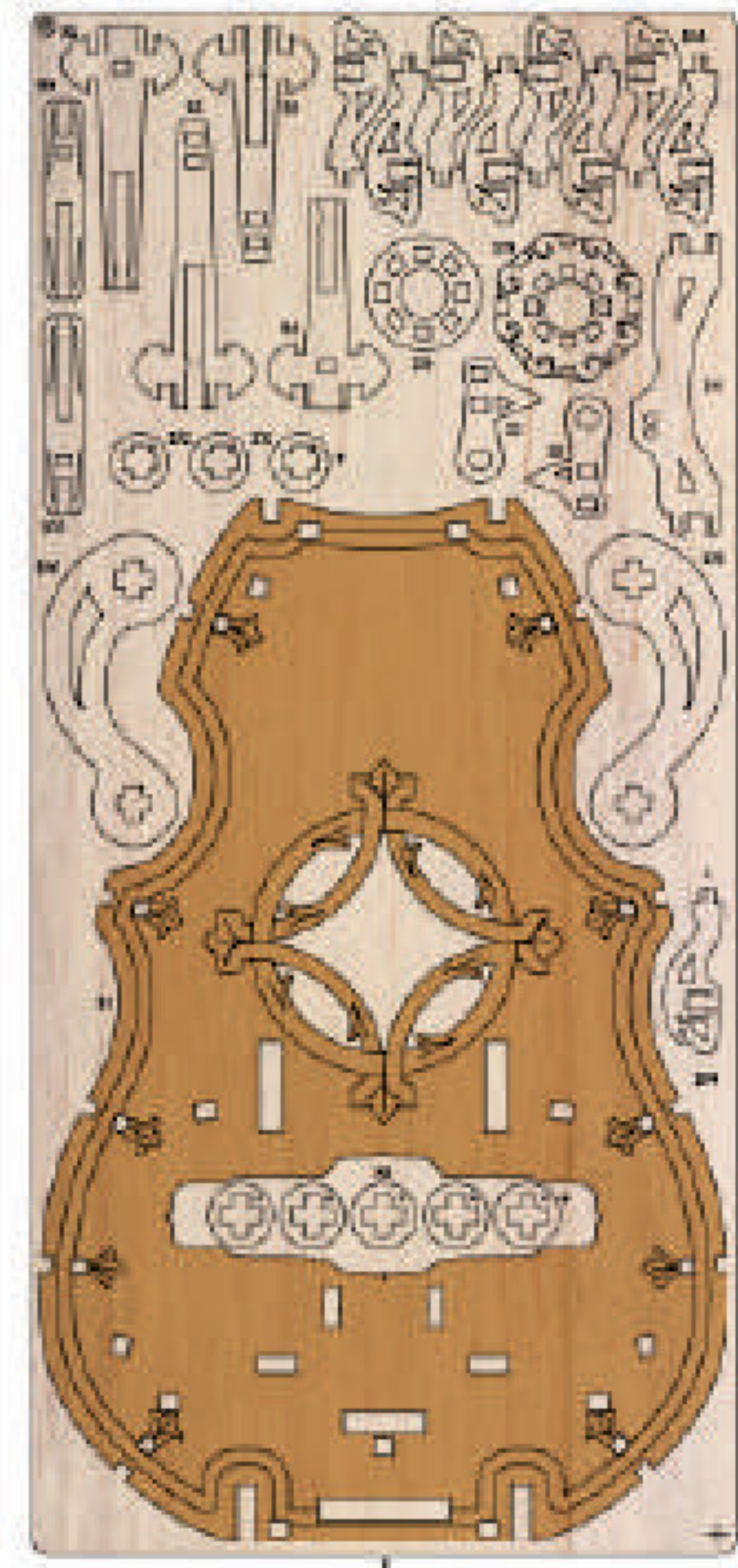

4

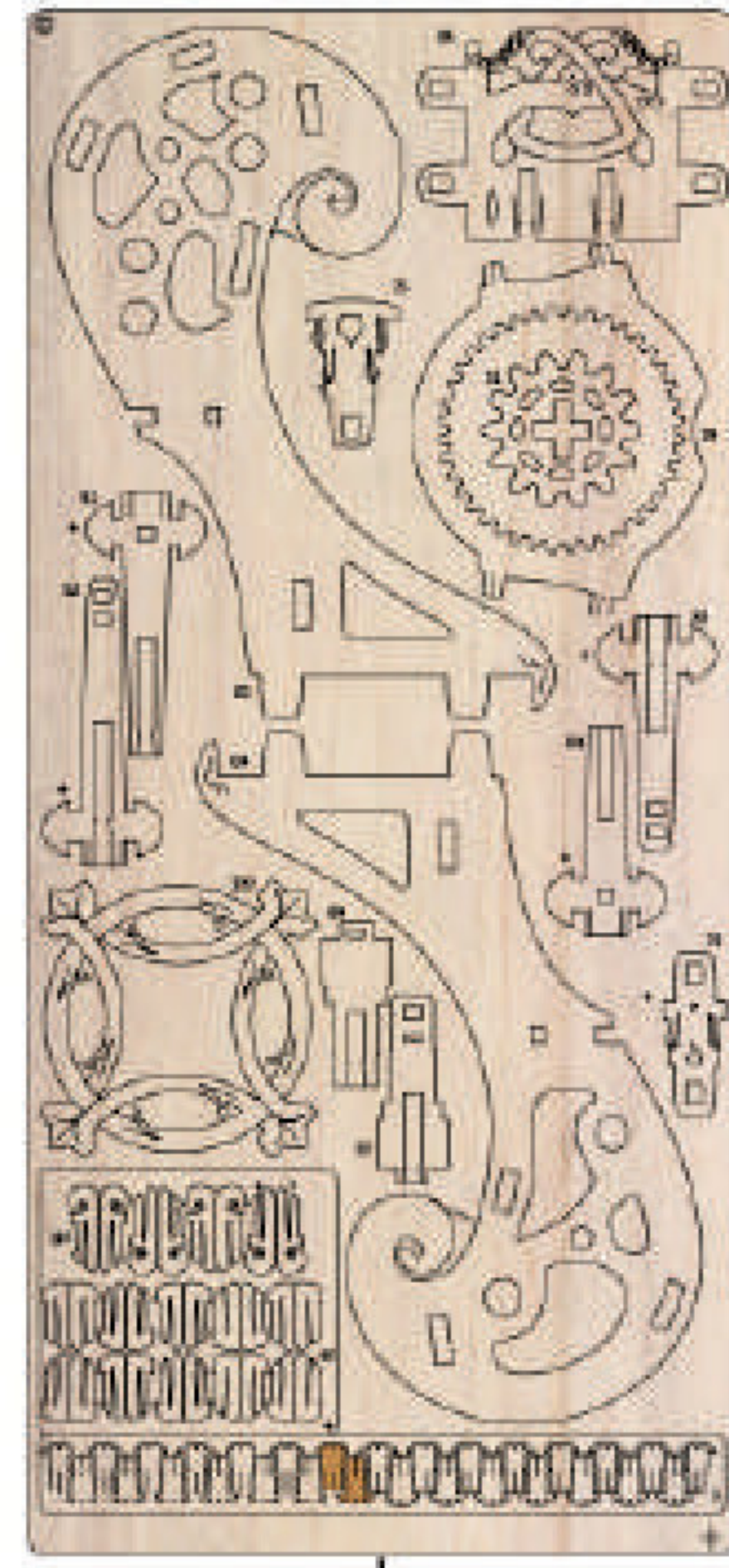
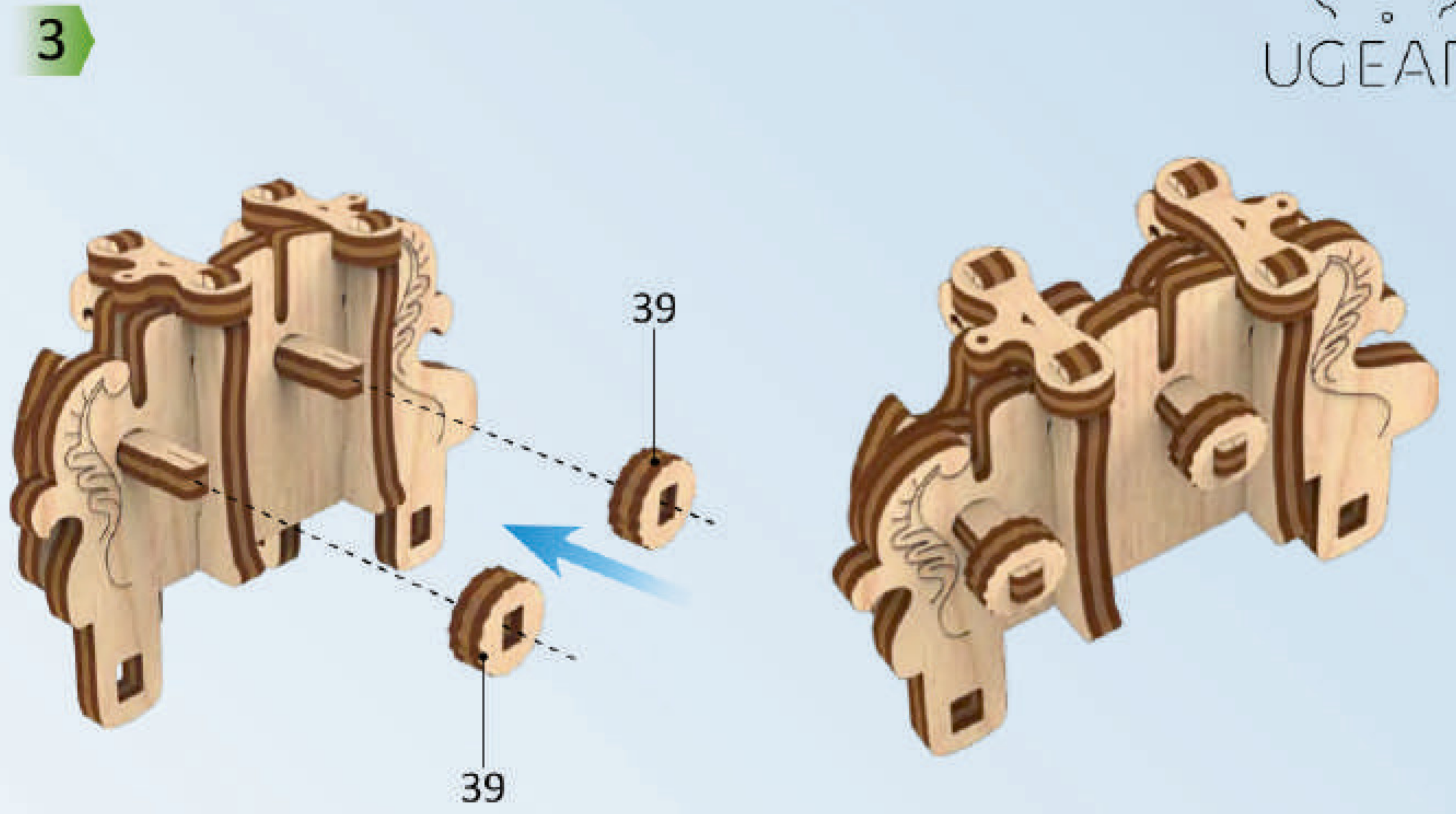
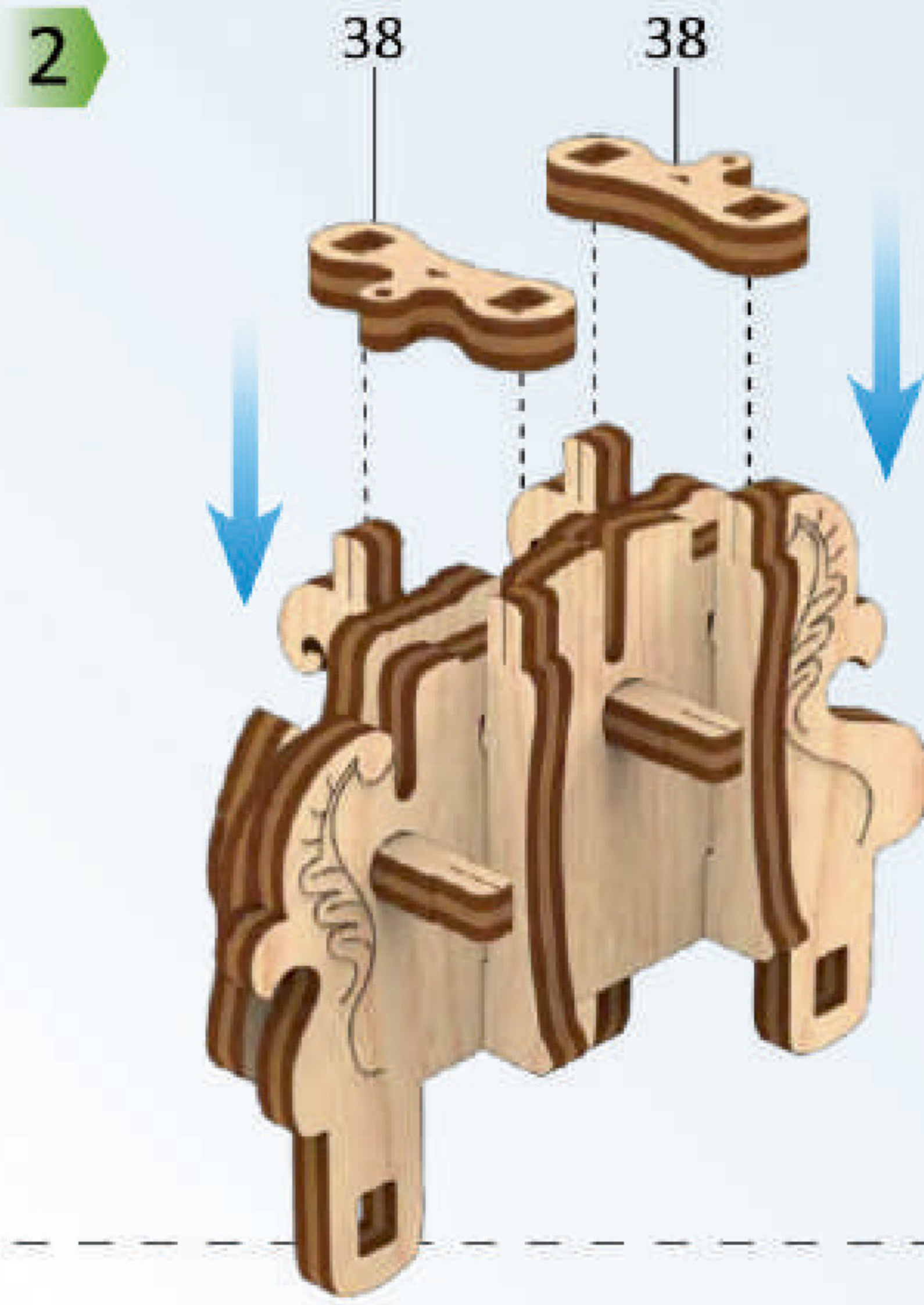
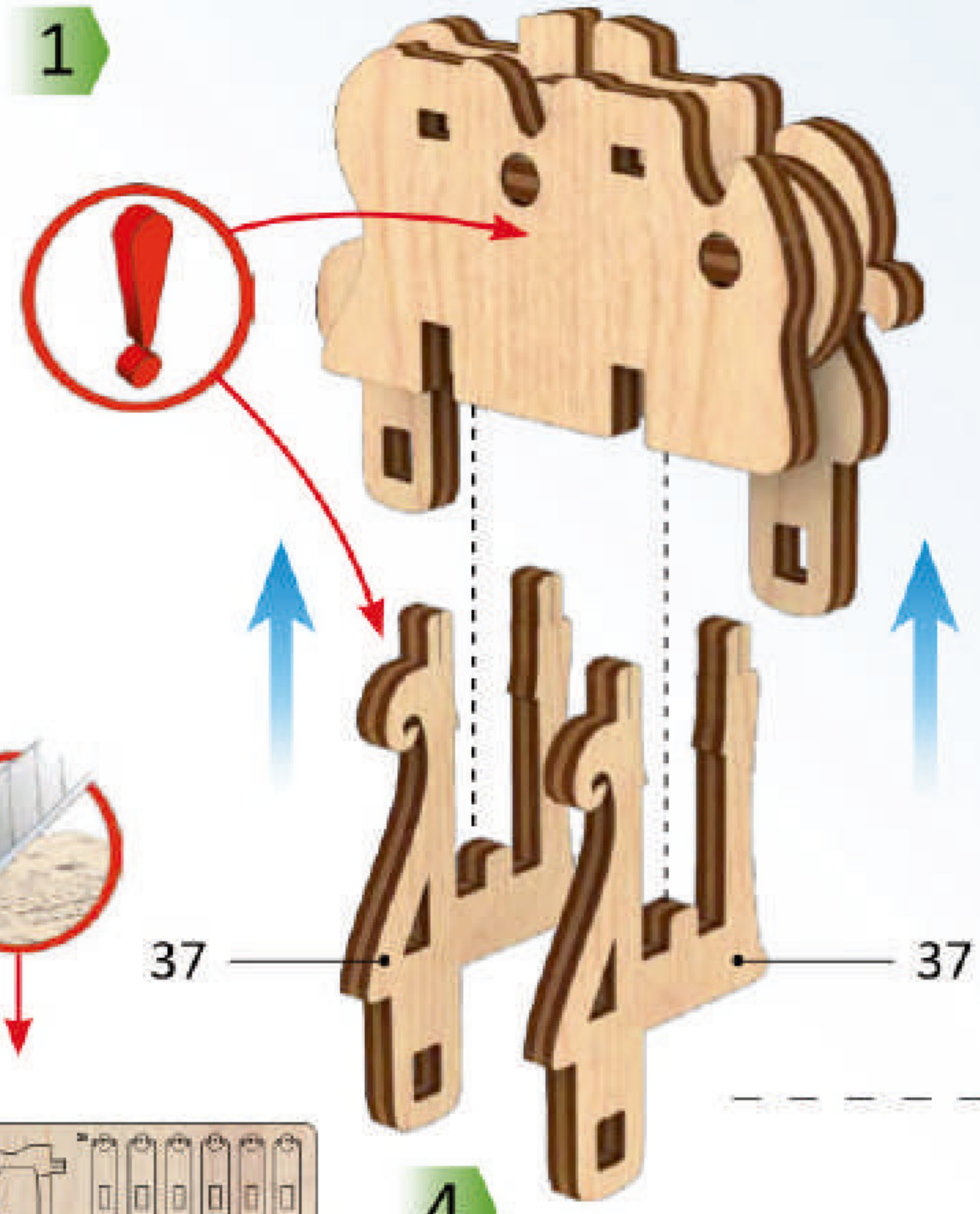

6

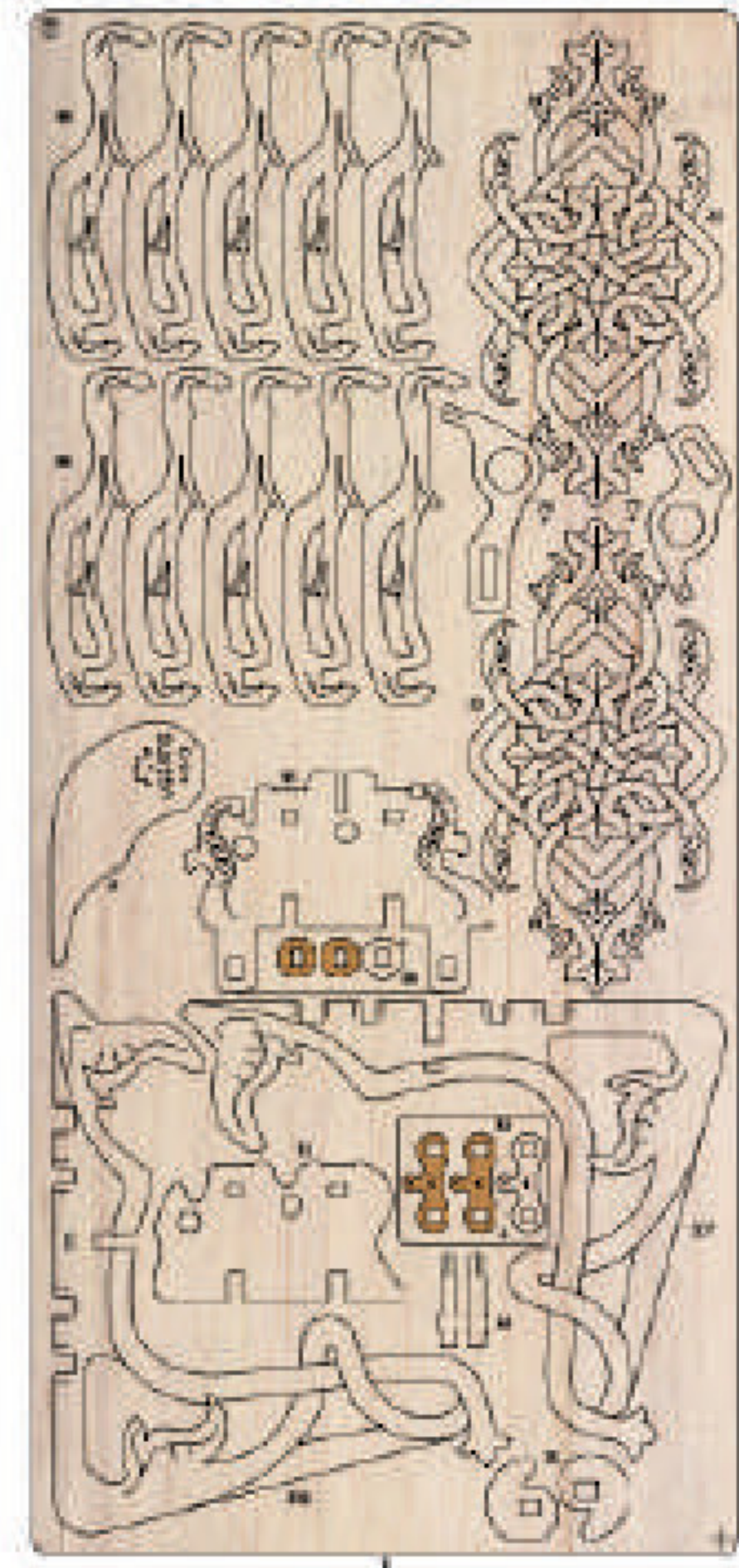

7

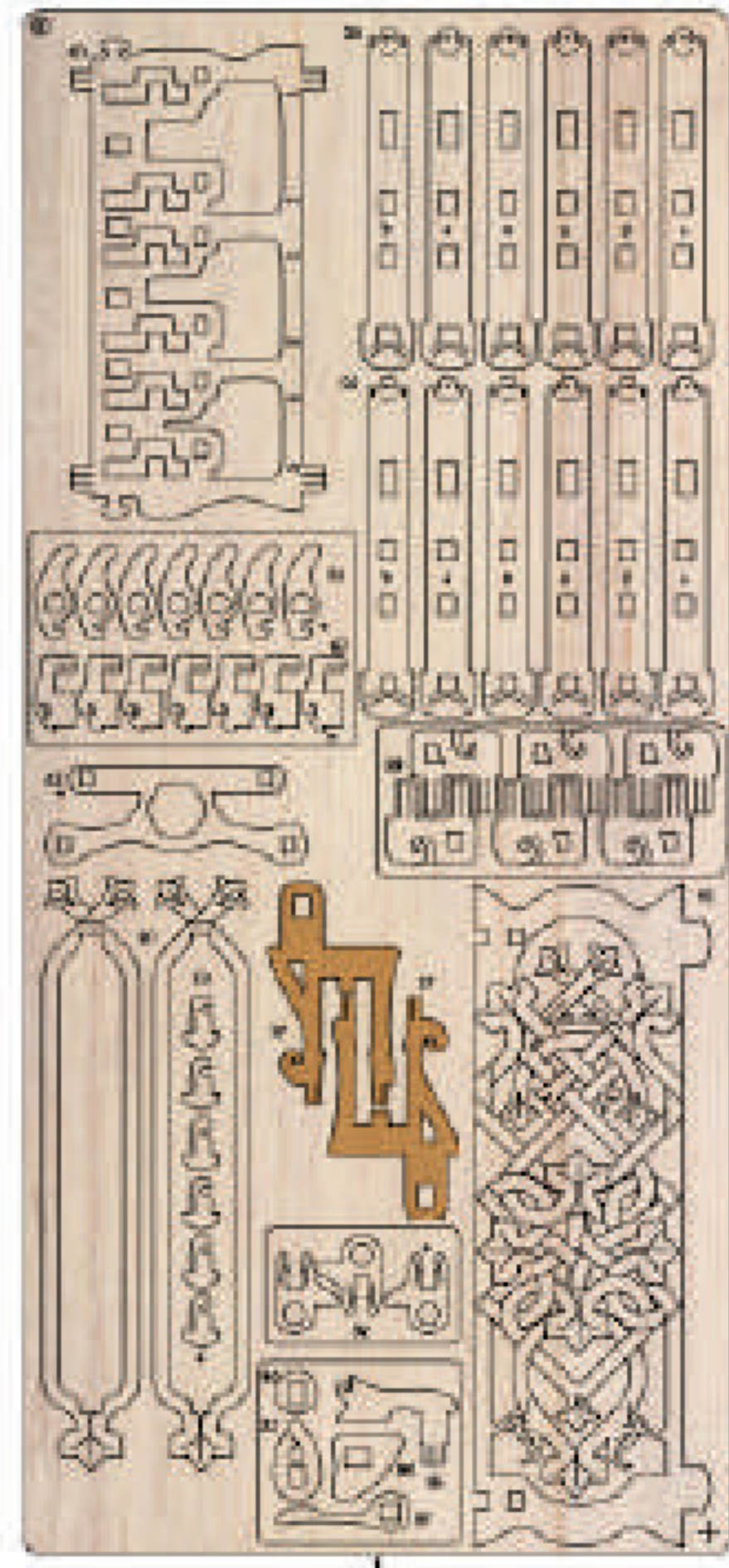

8

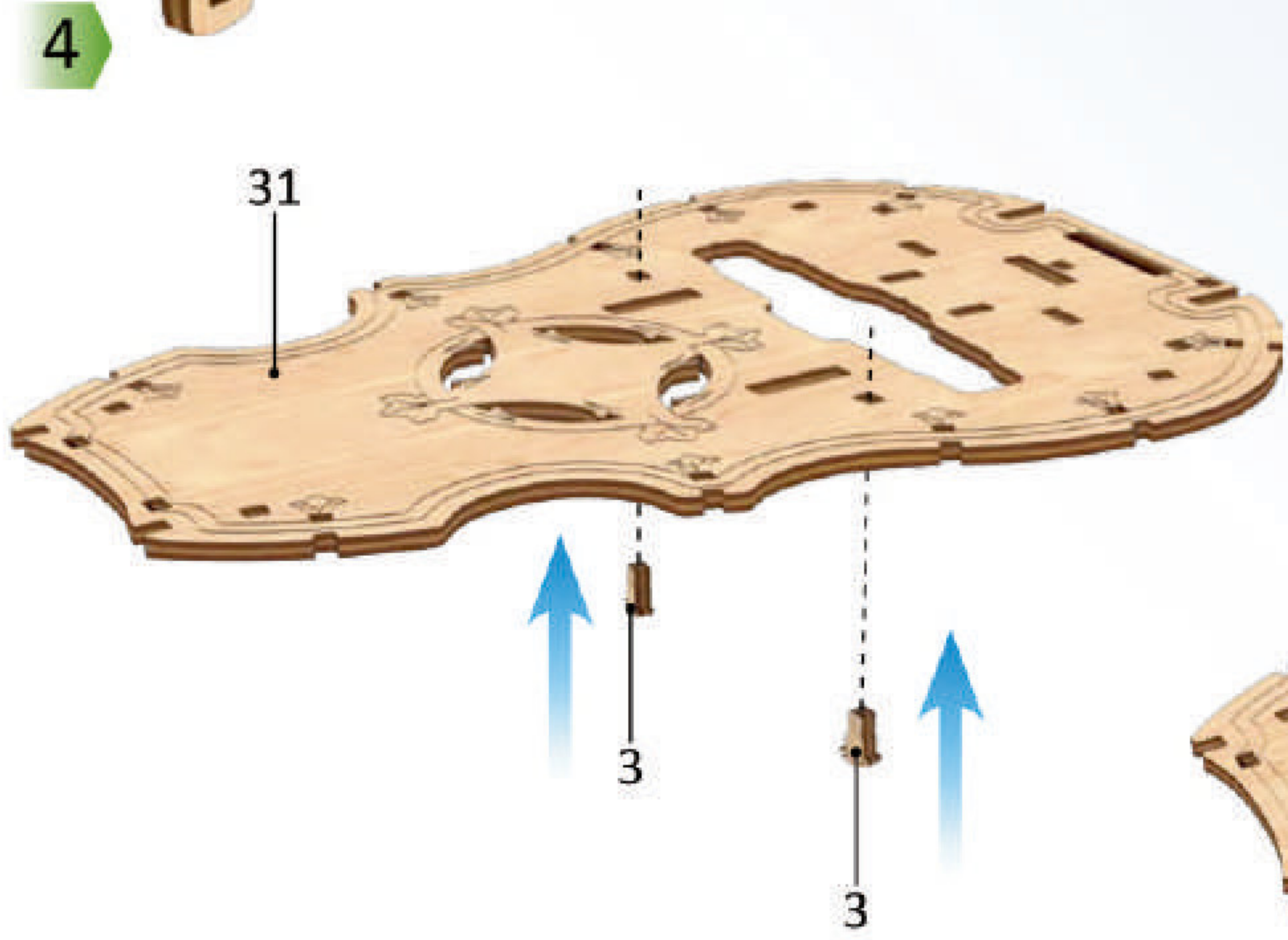



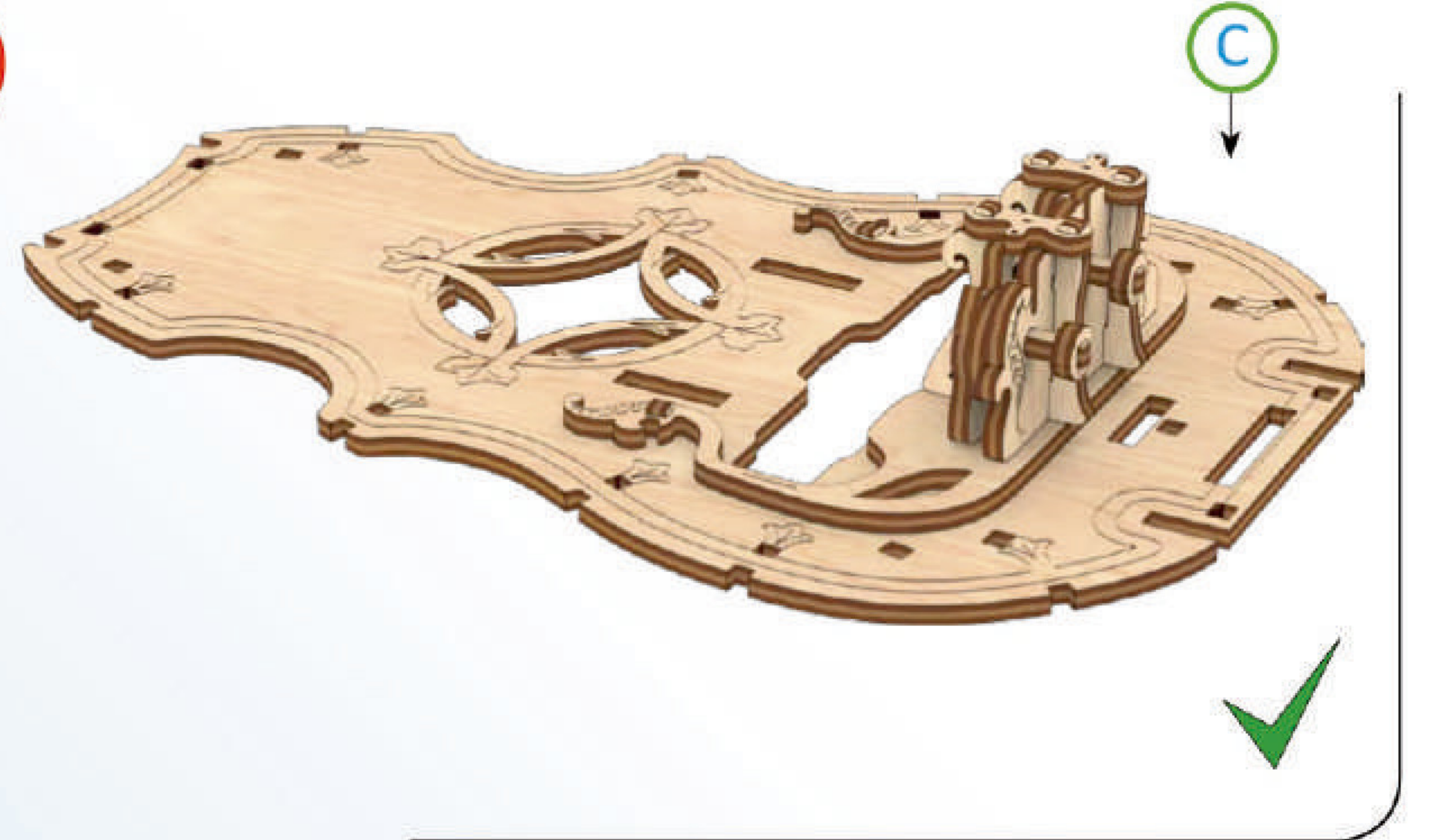
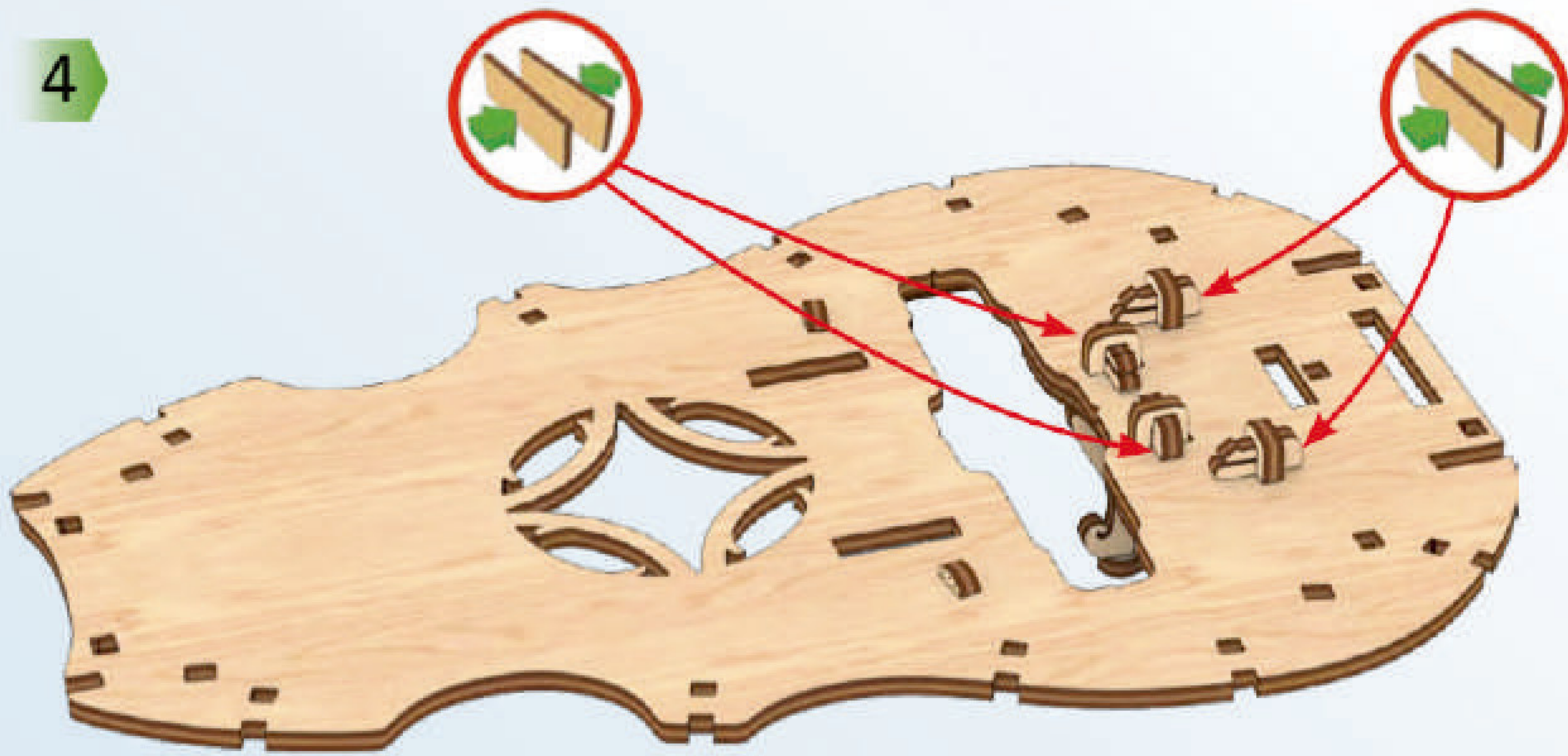
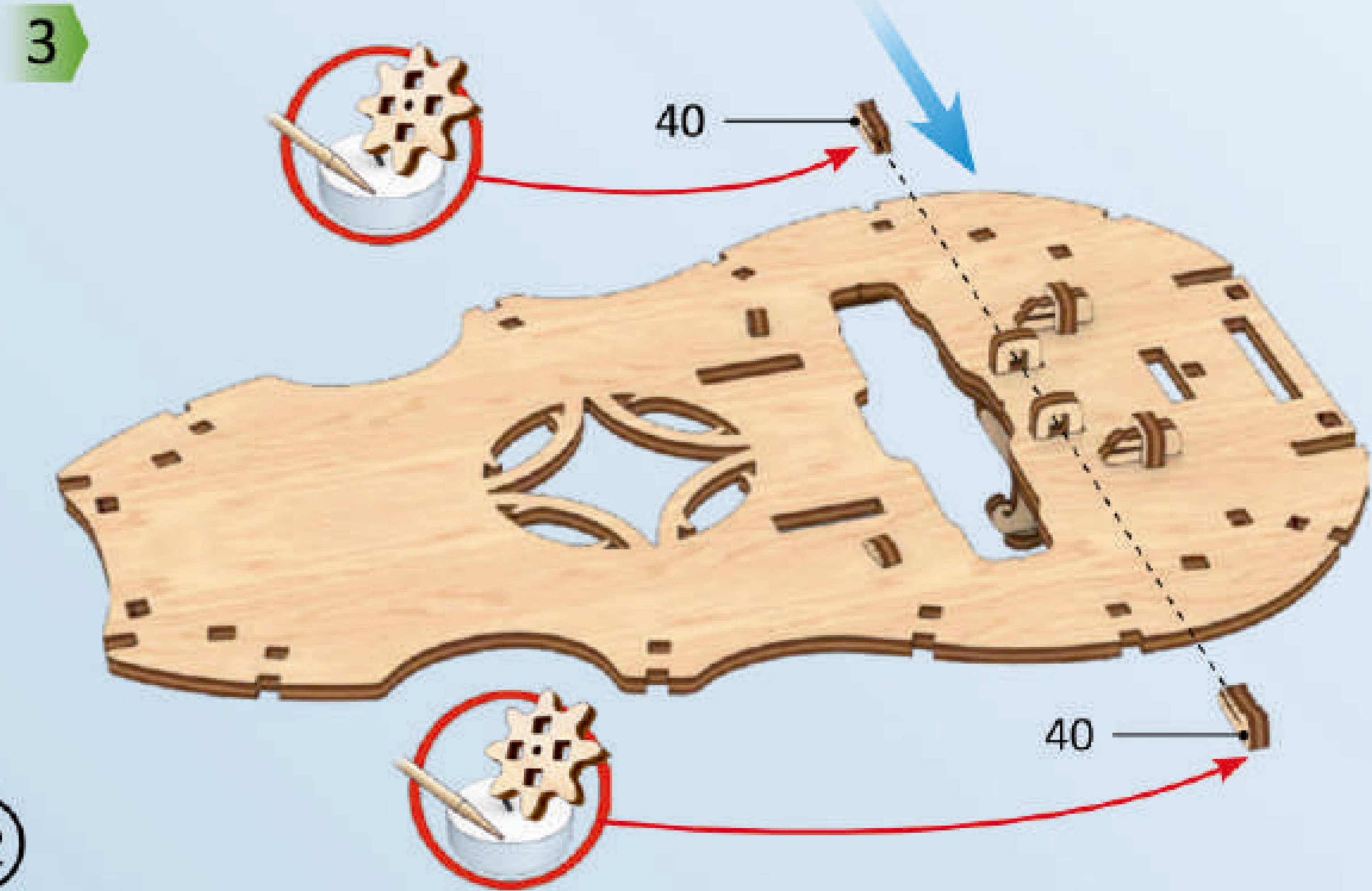
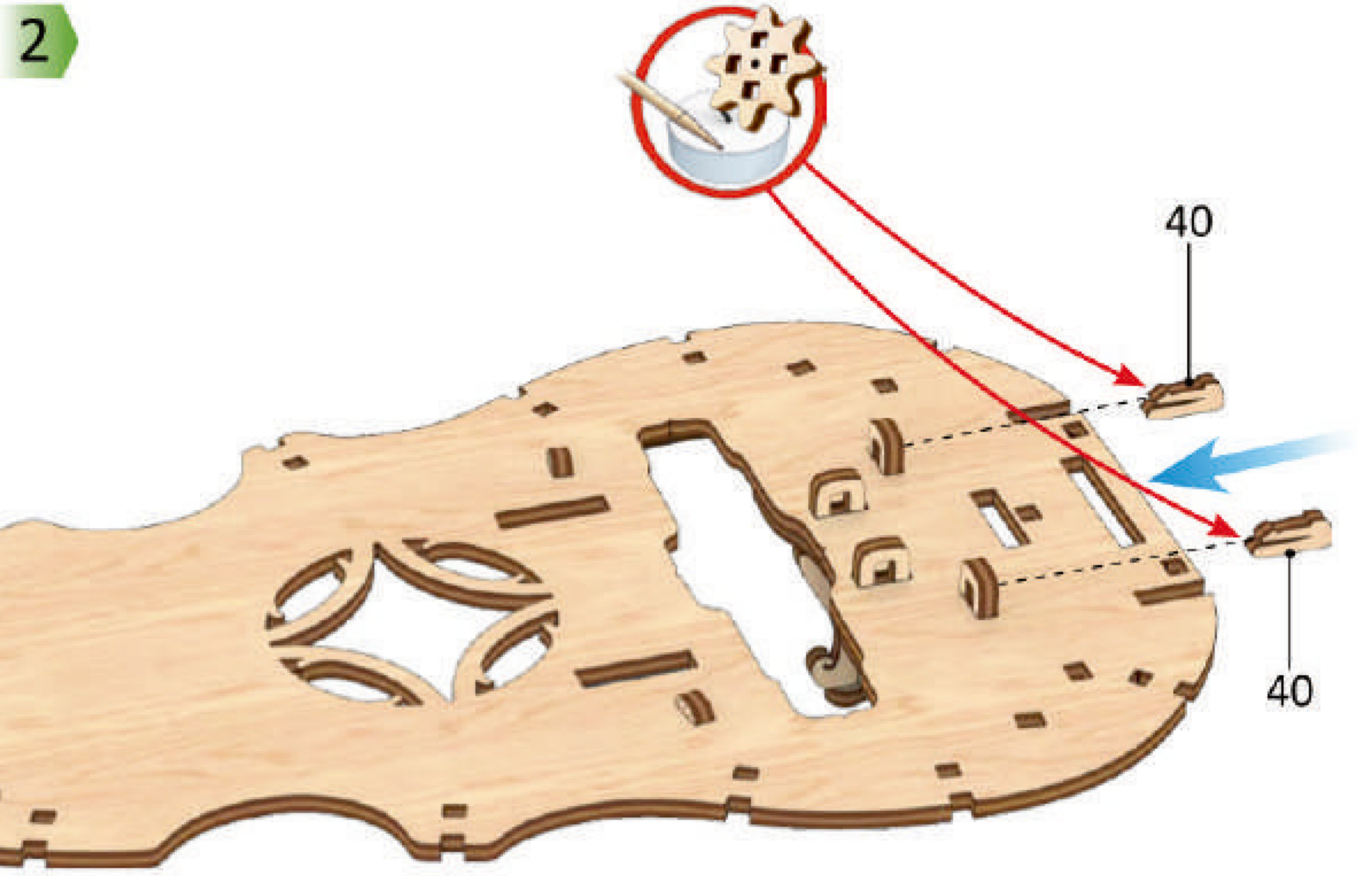
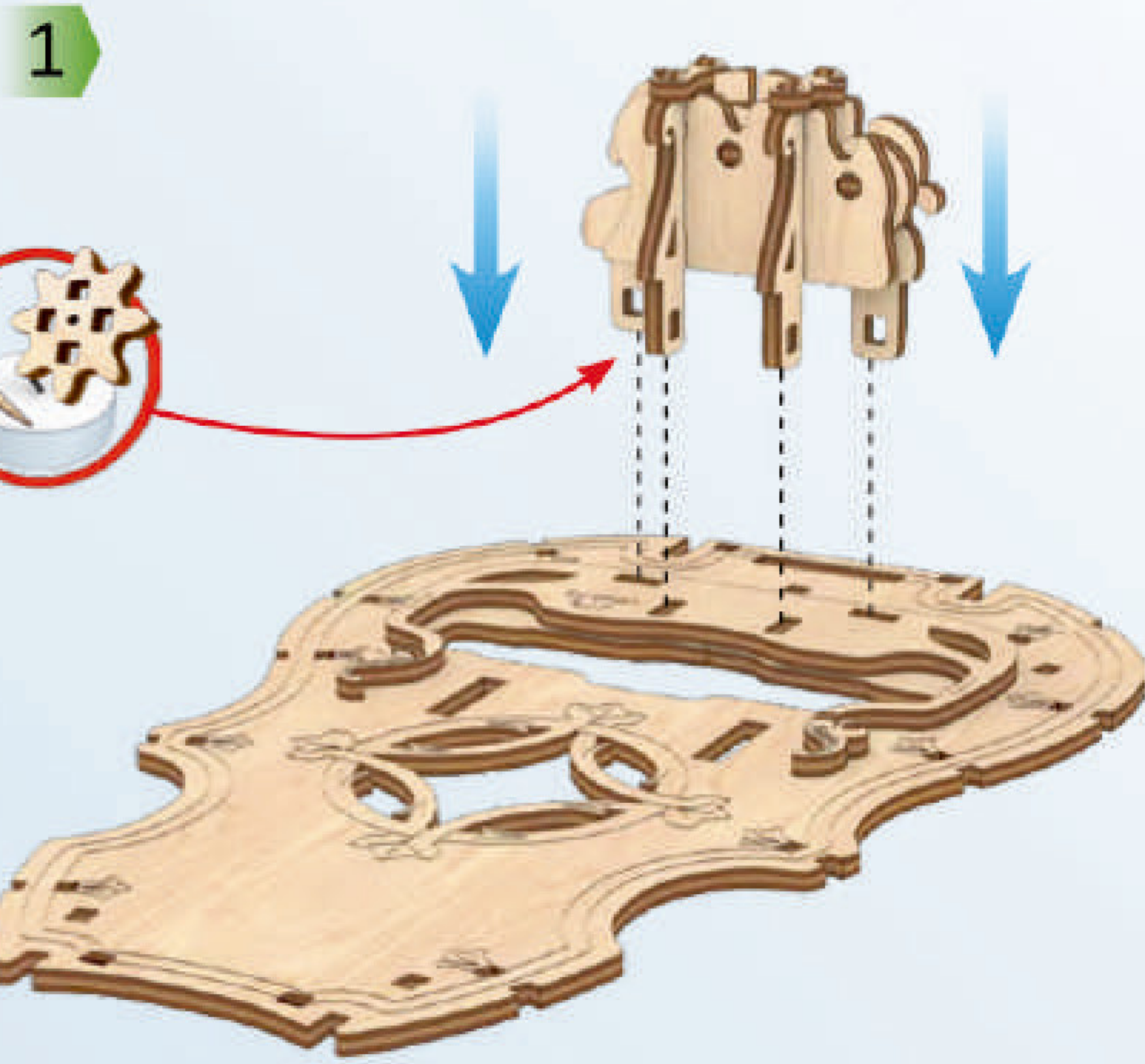
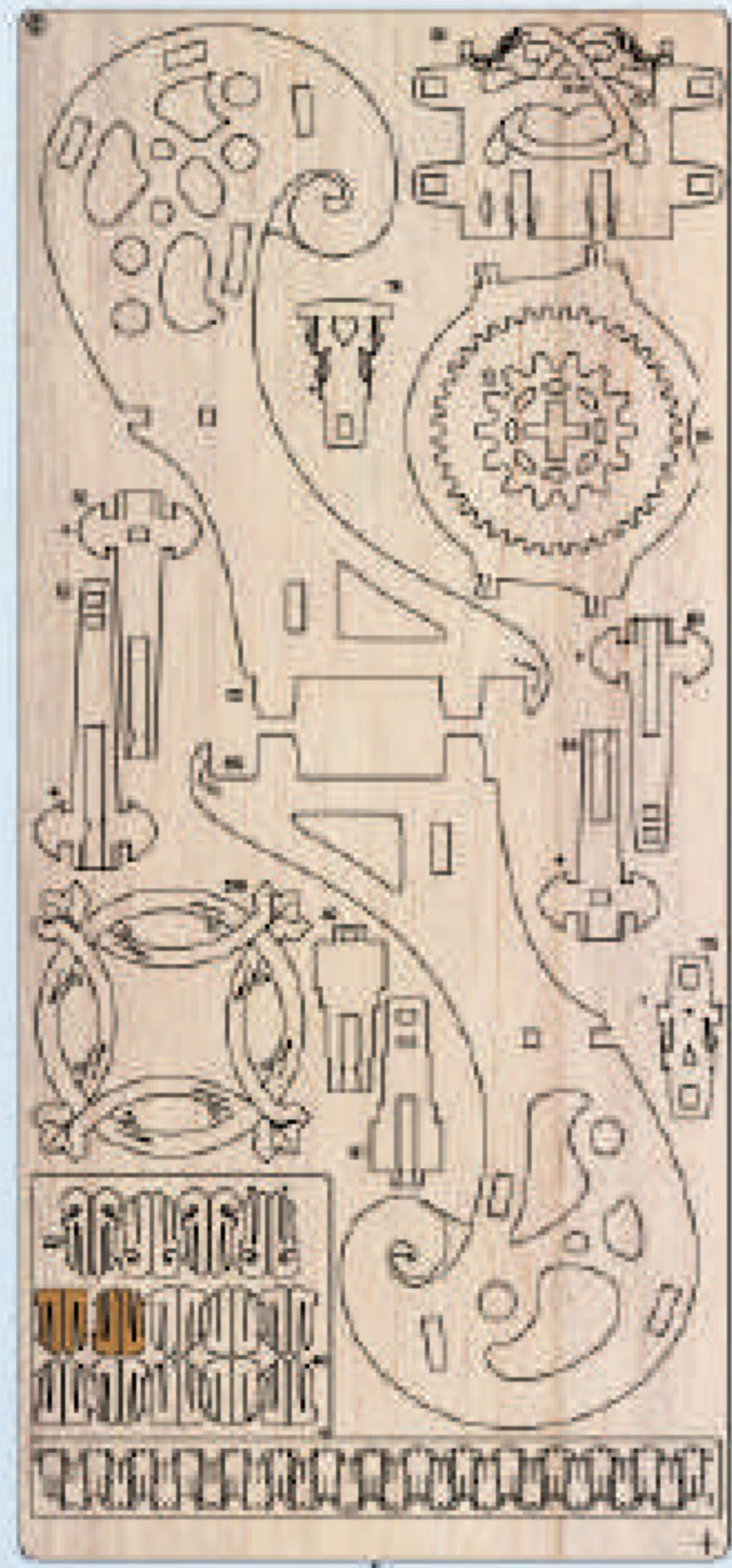



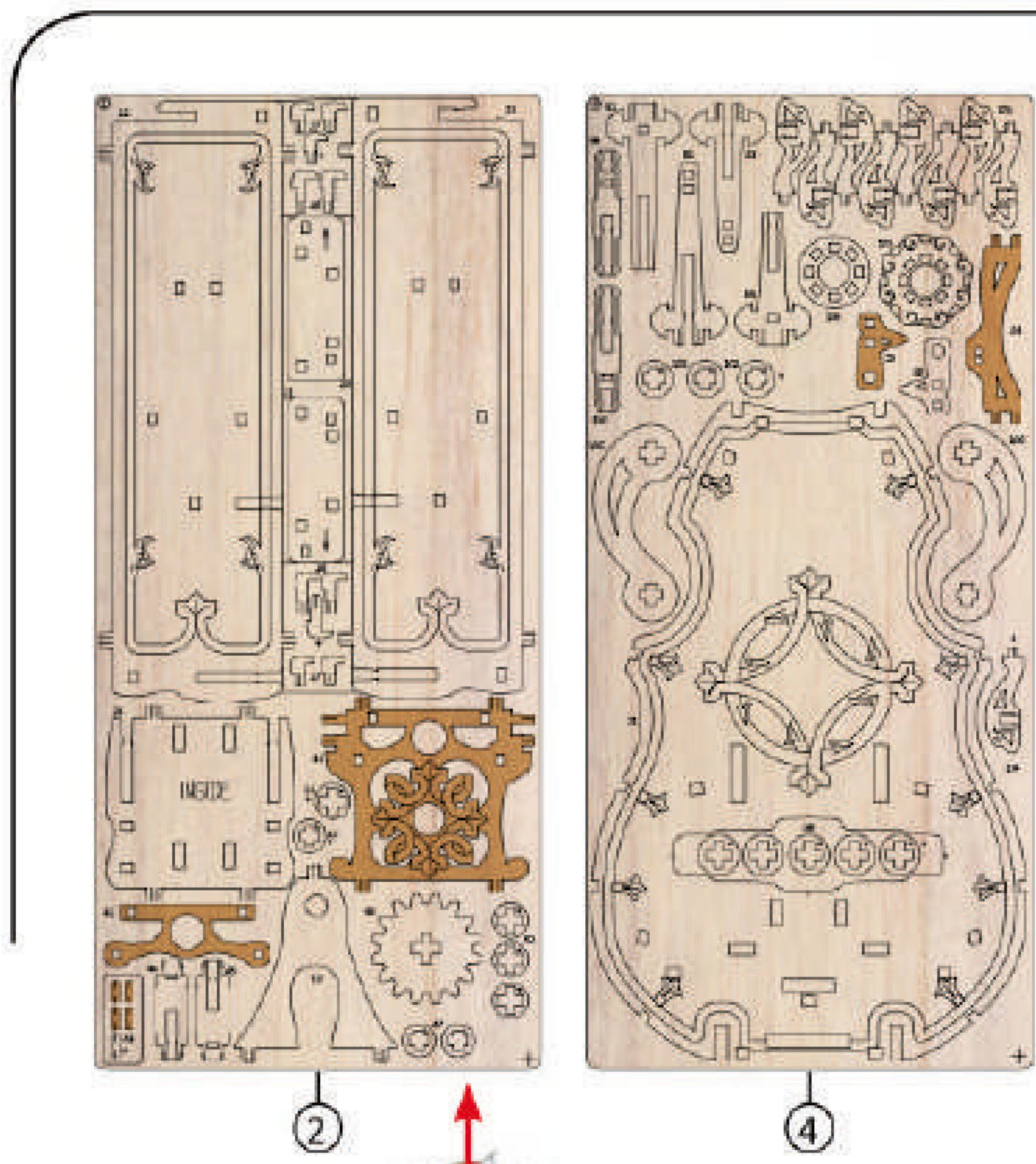

1



2

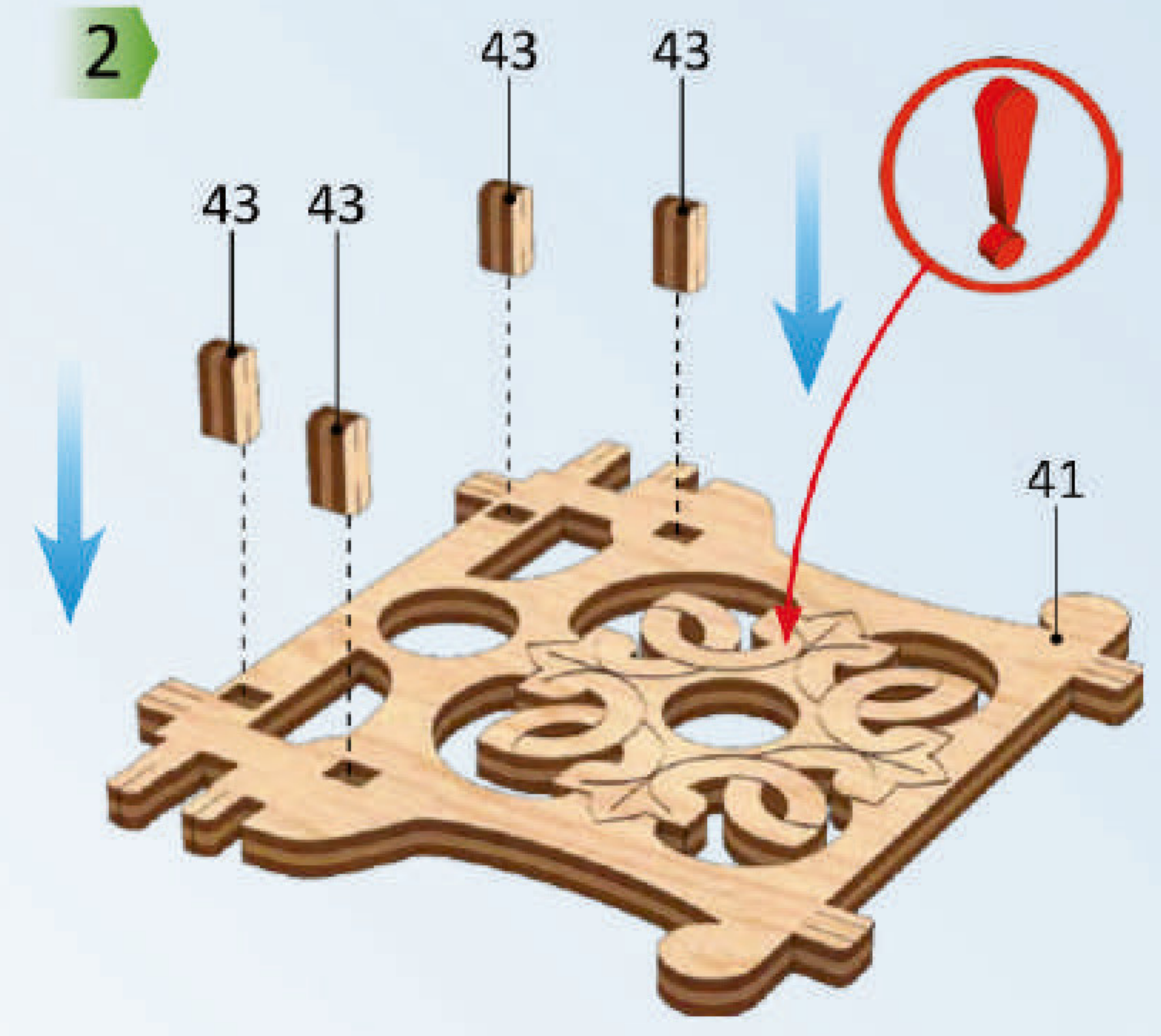

3



4

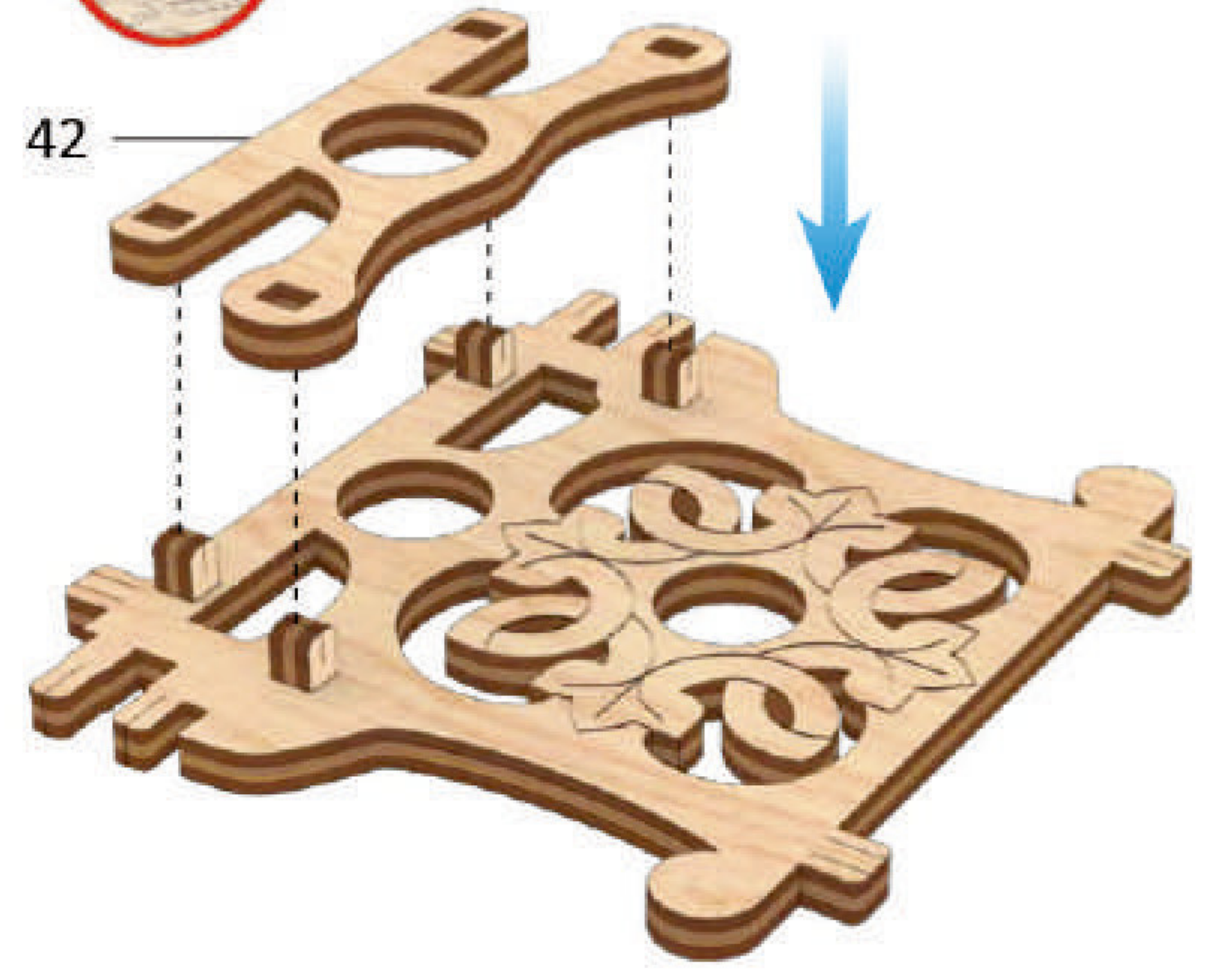

5



6

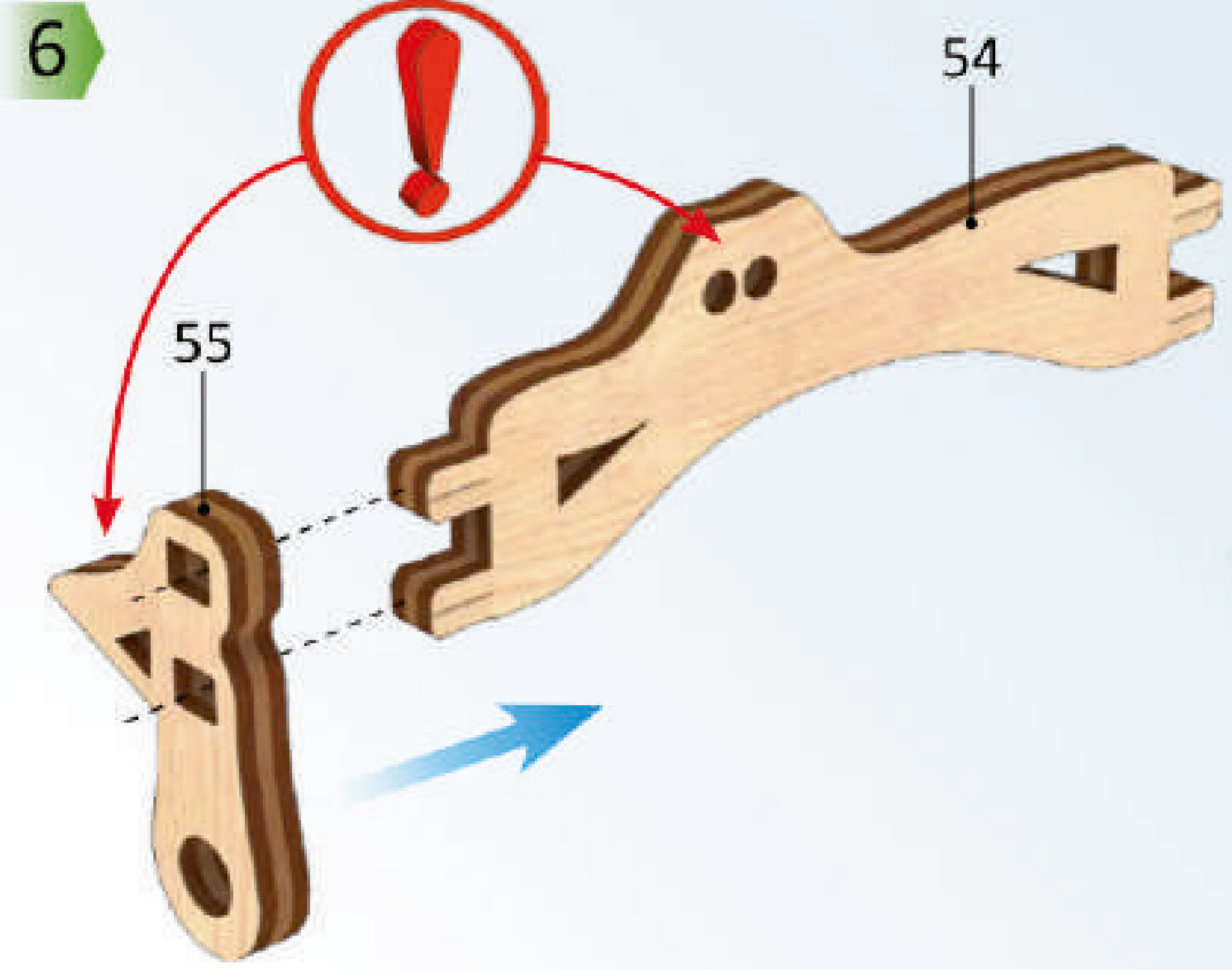

7

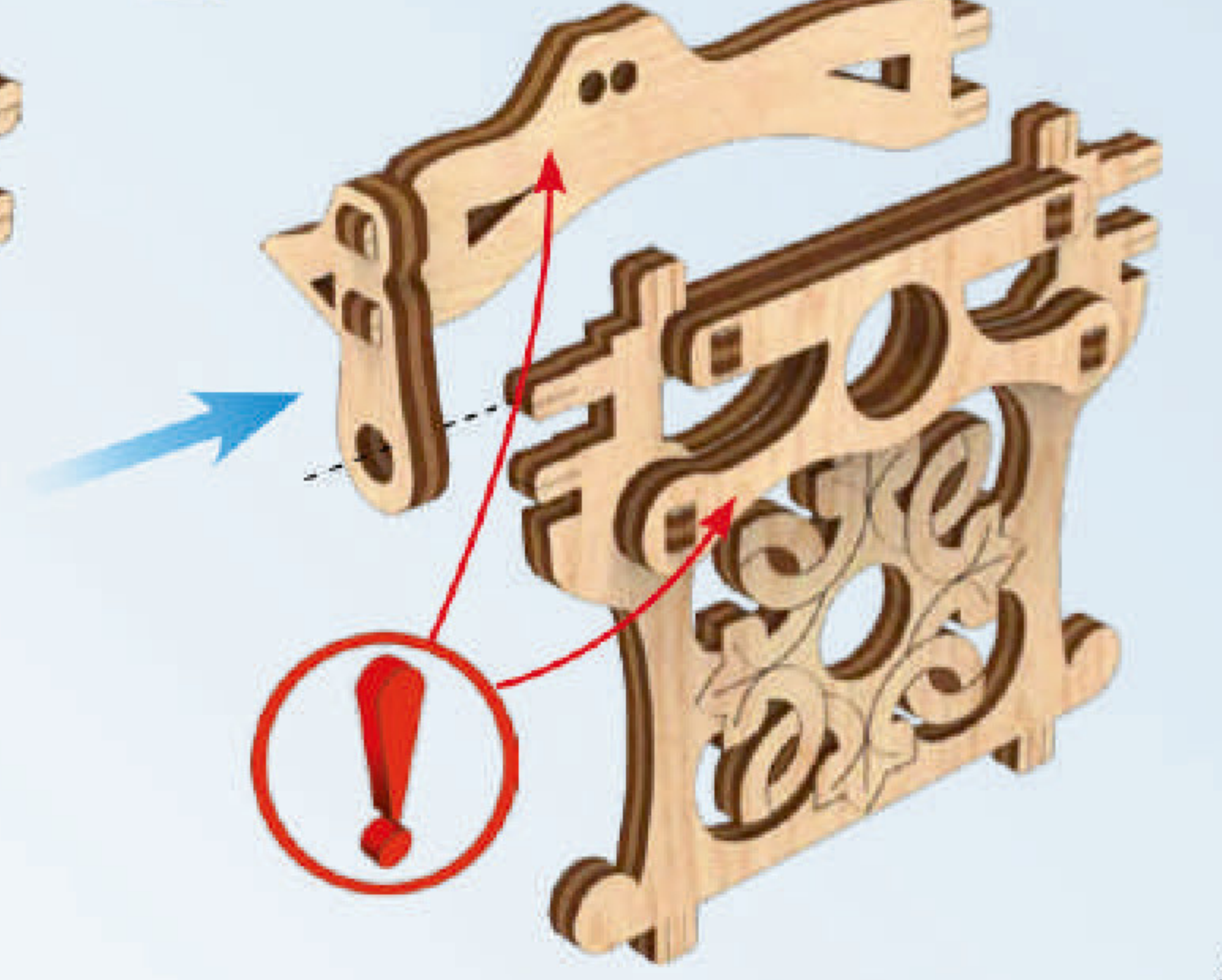



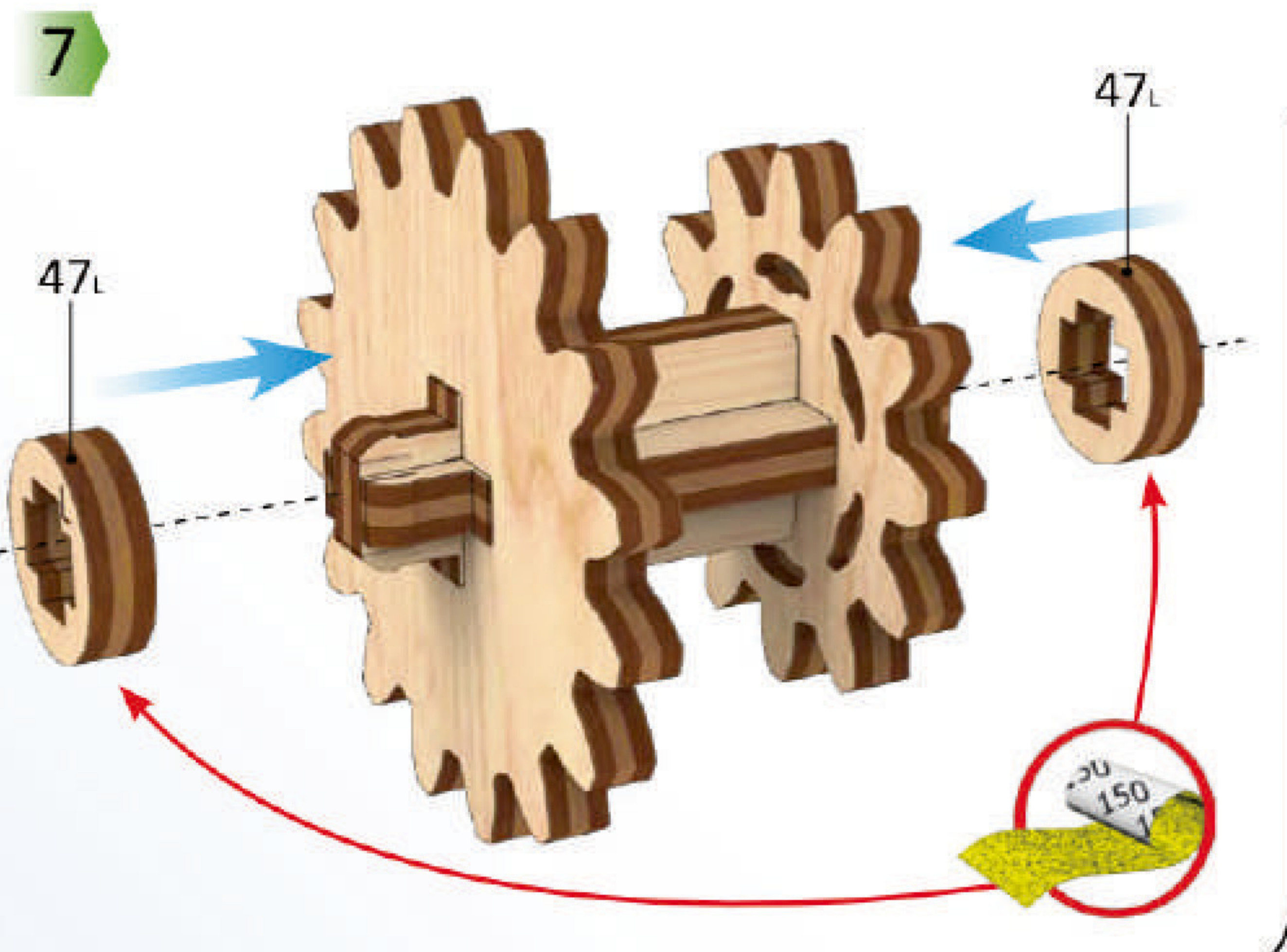
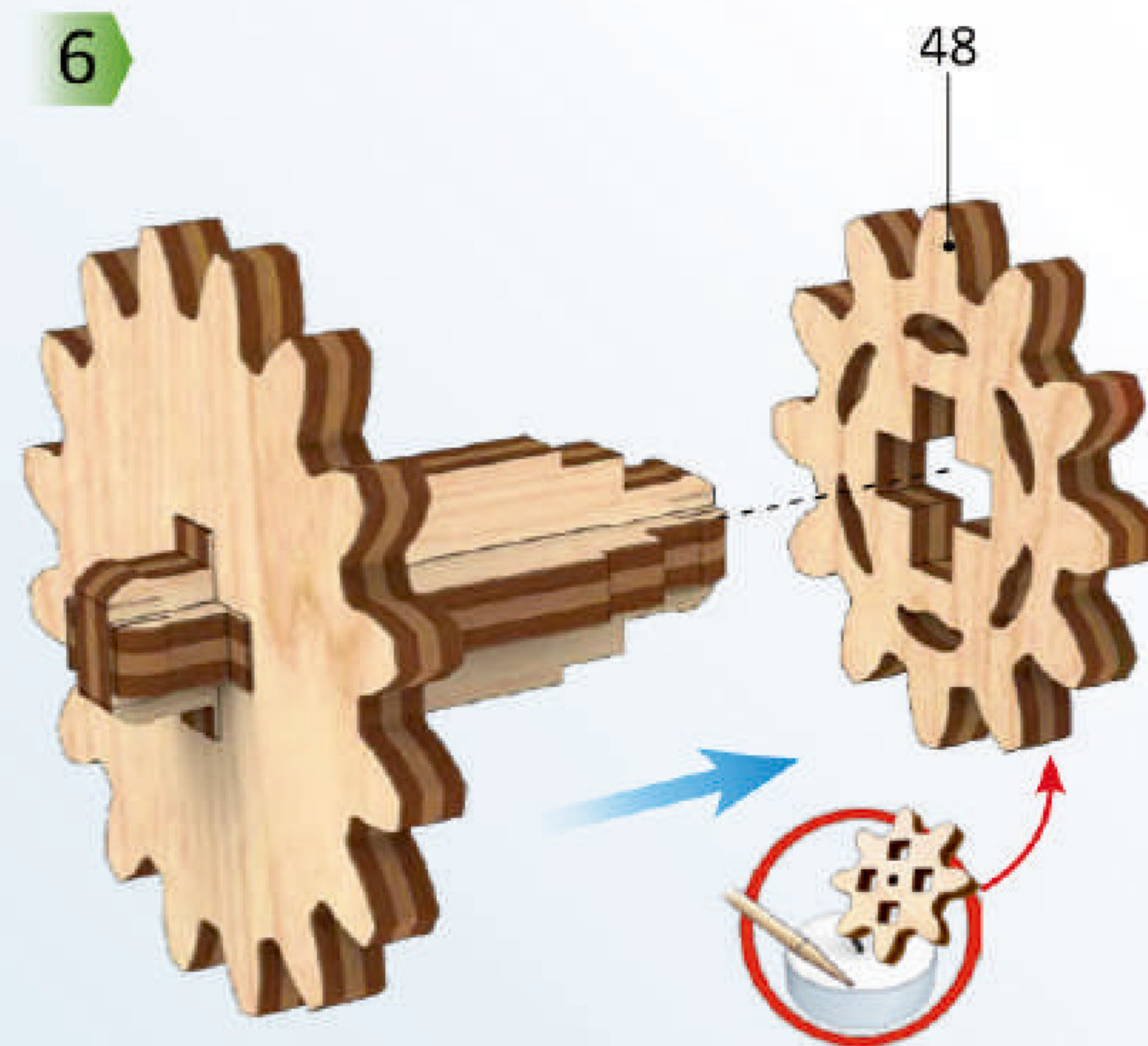
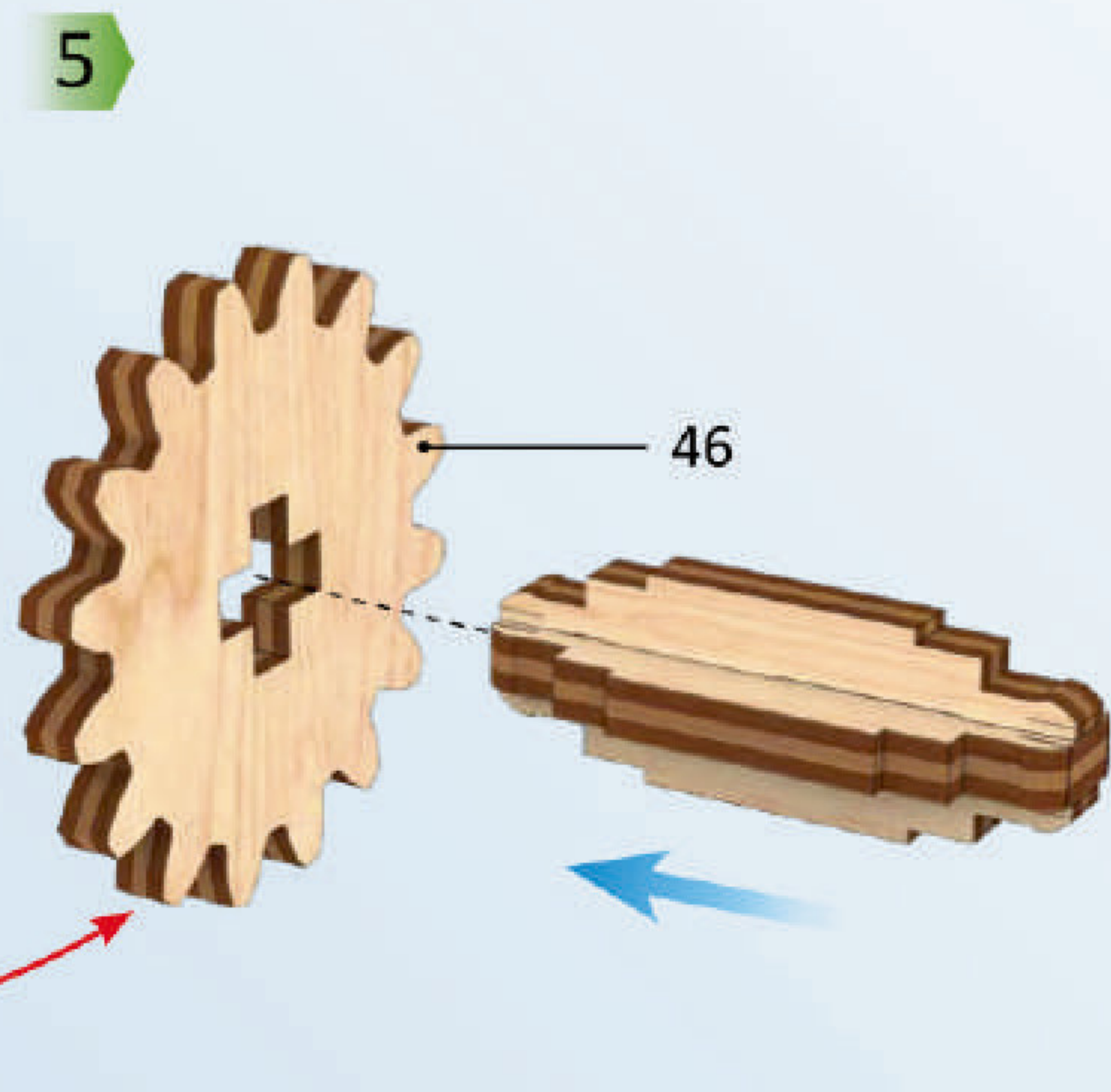
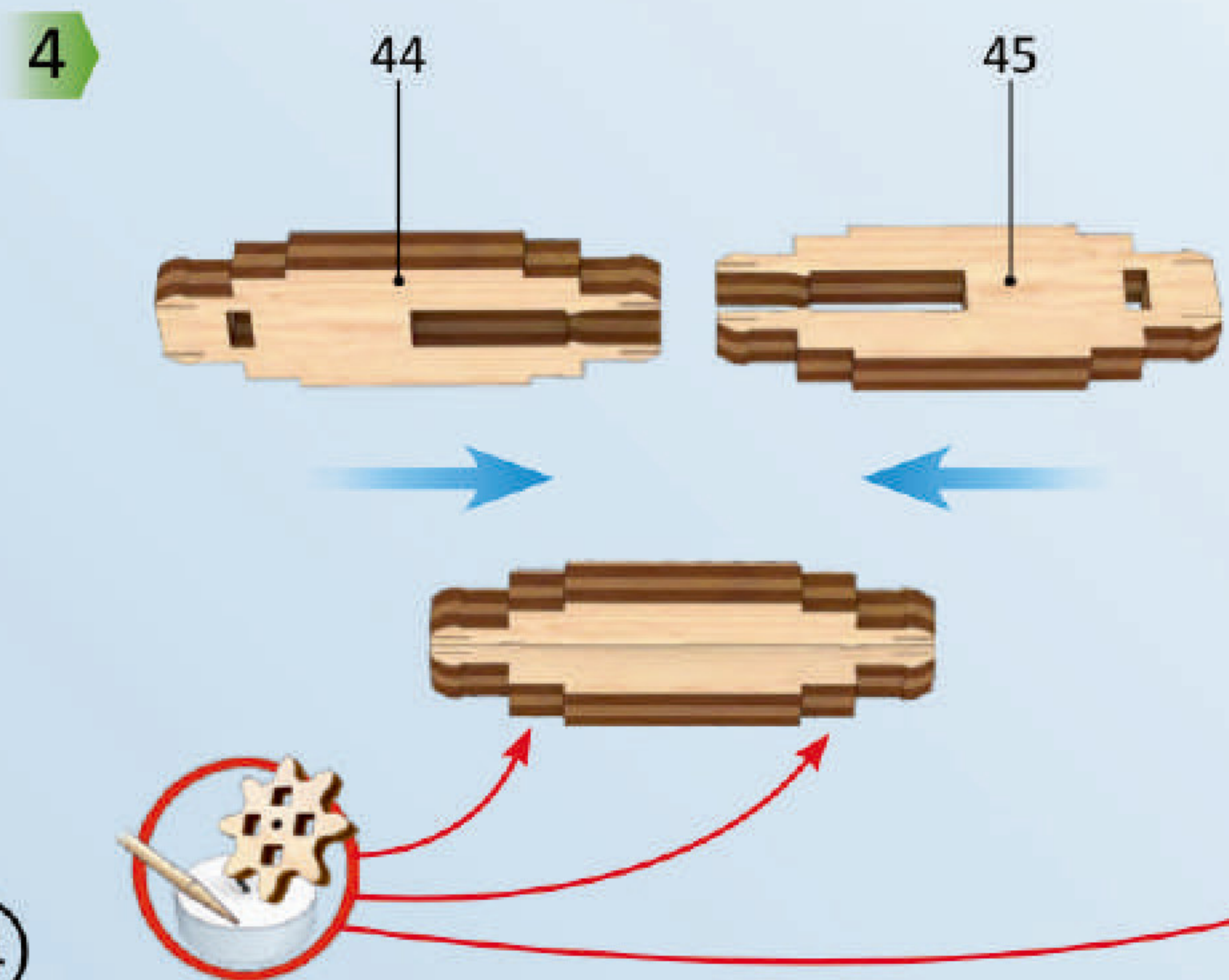
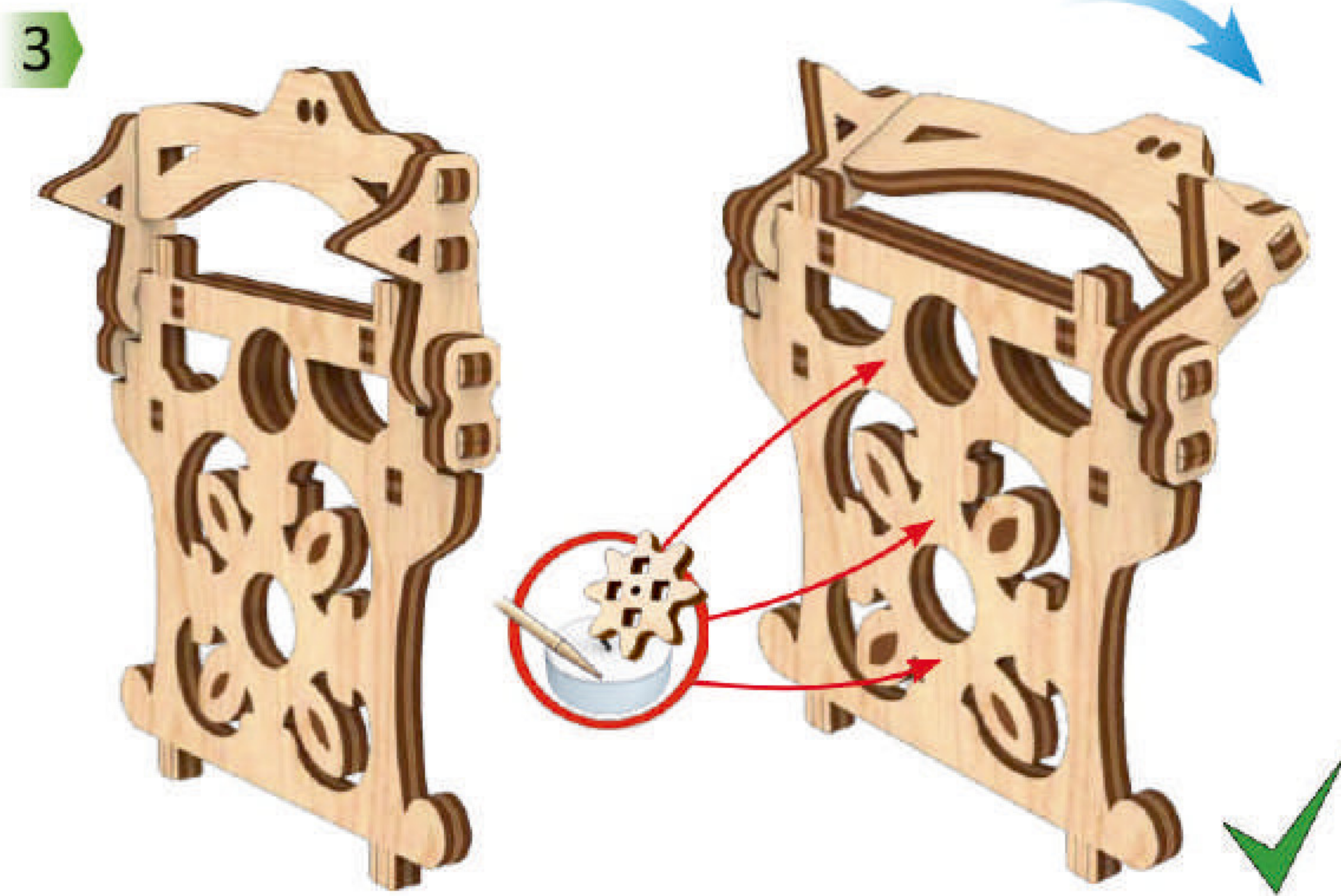
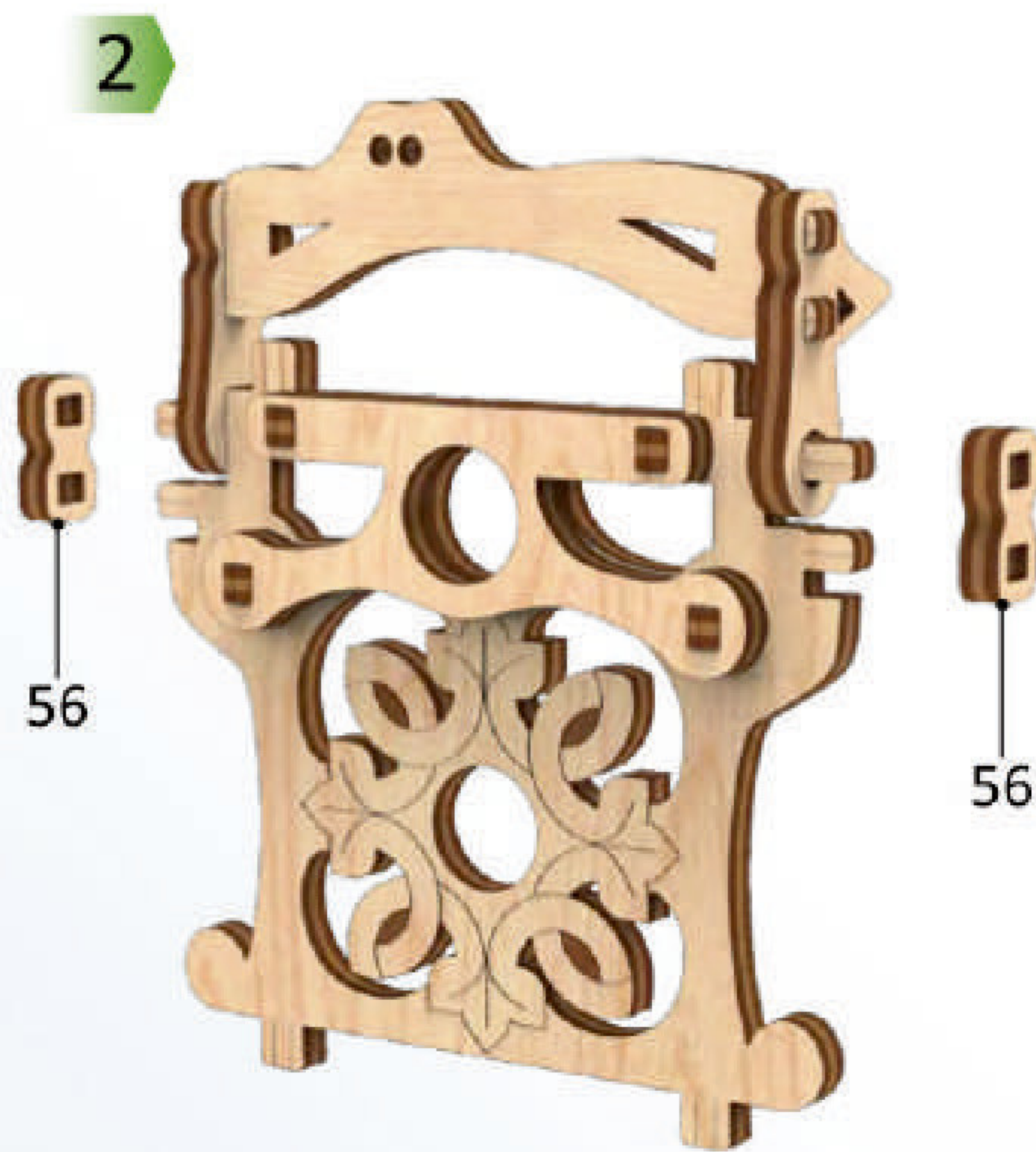
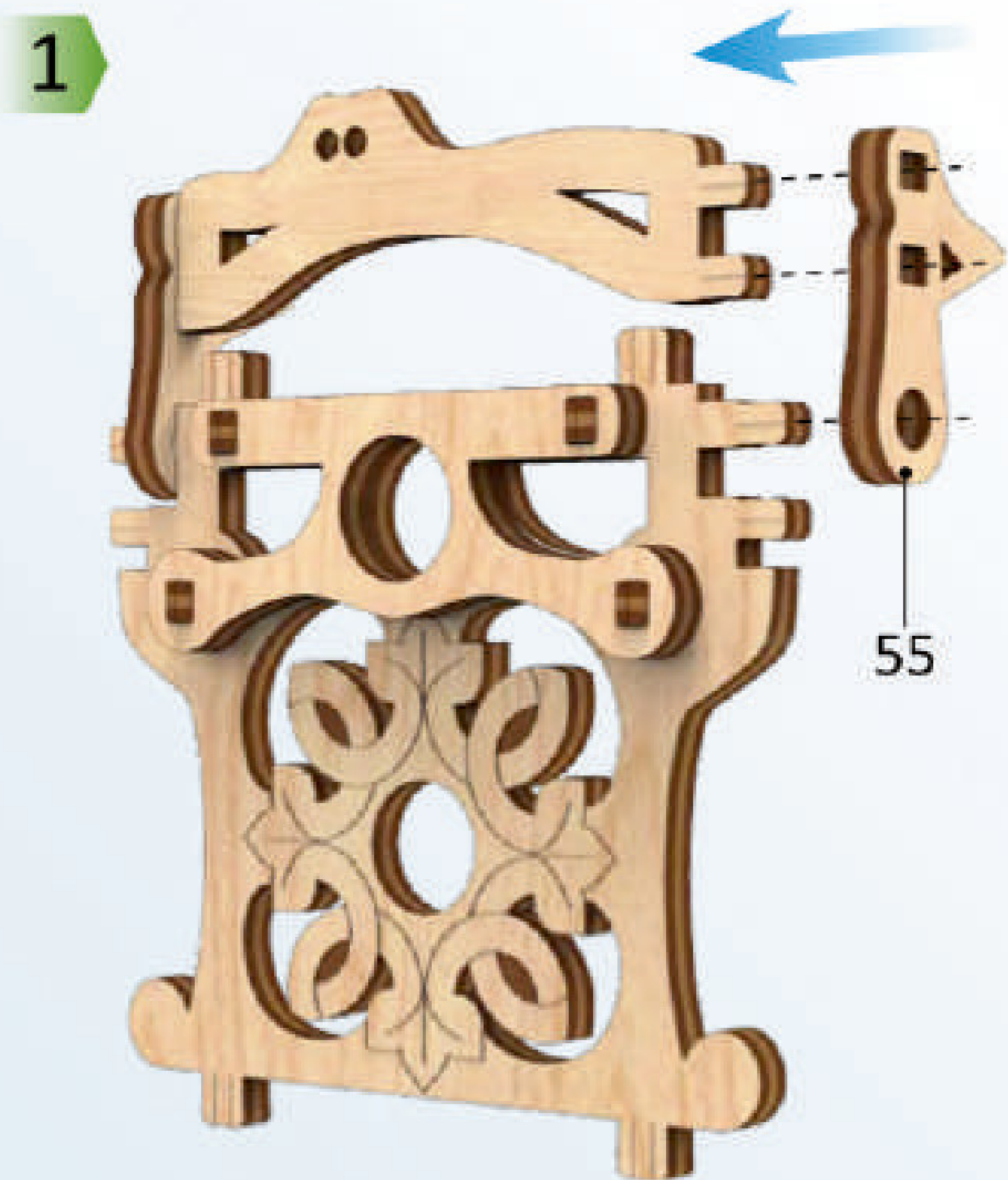
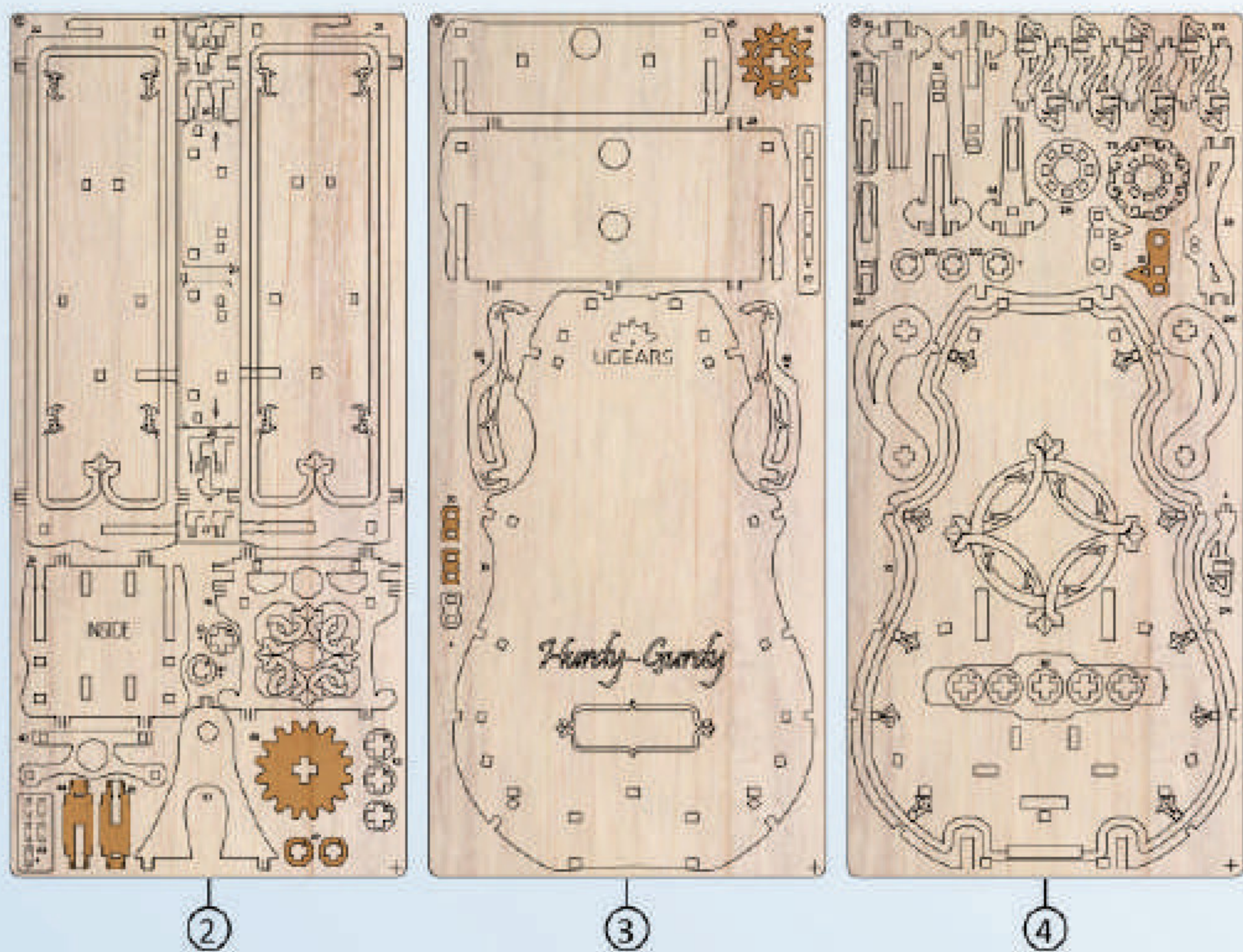



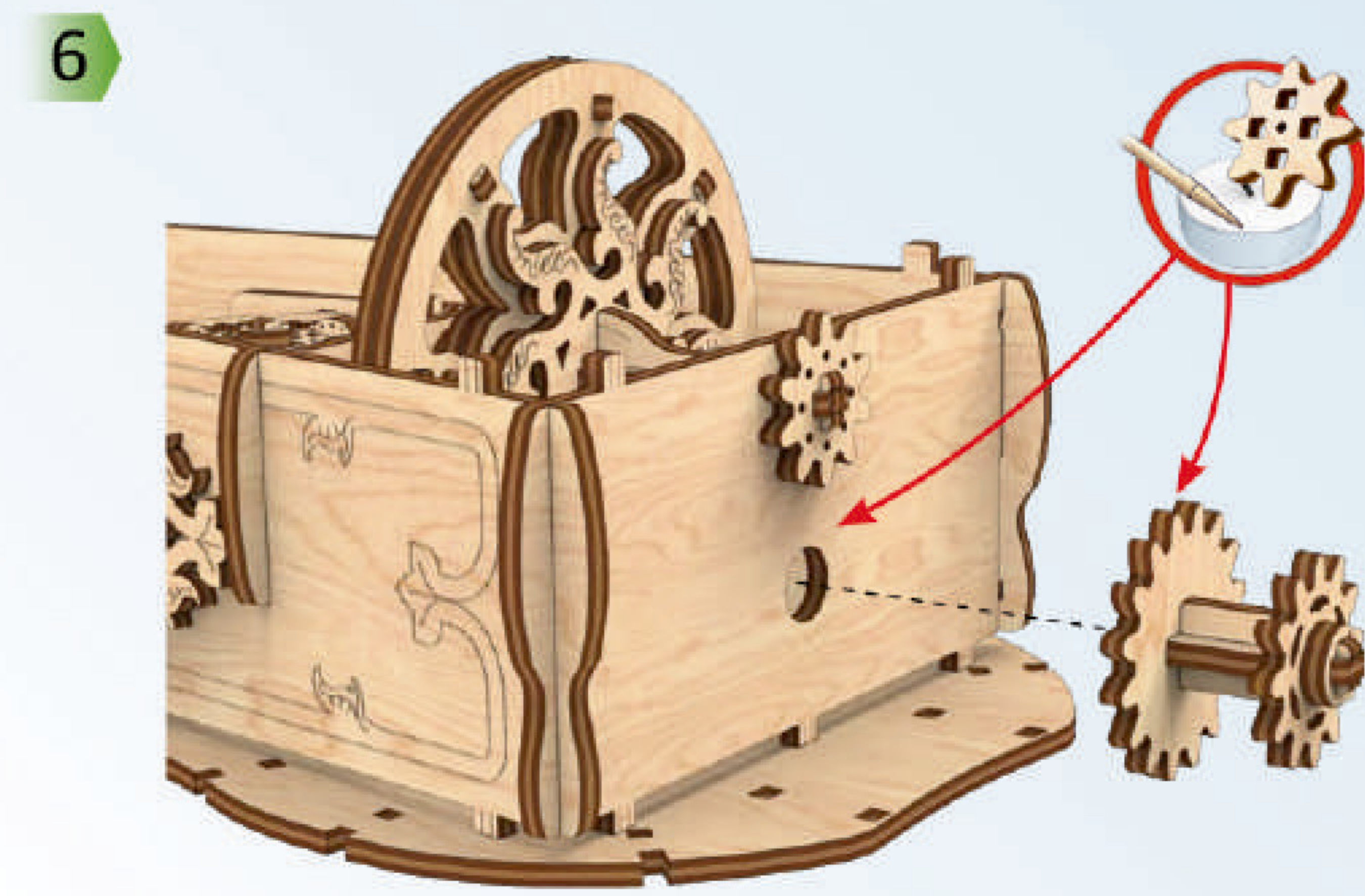
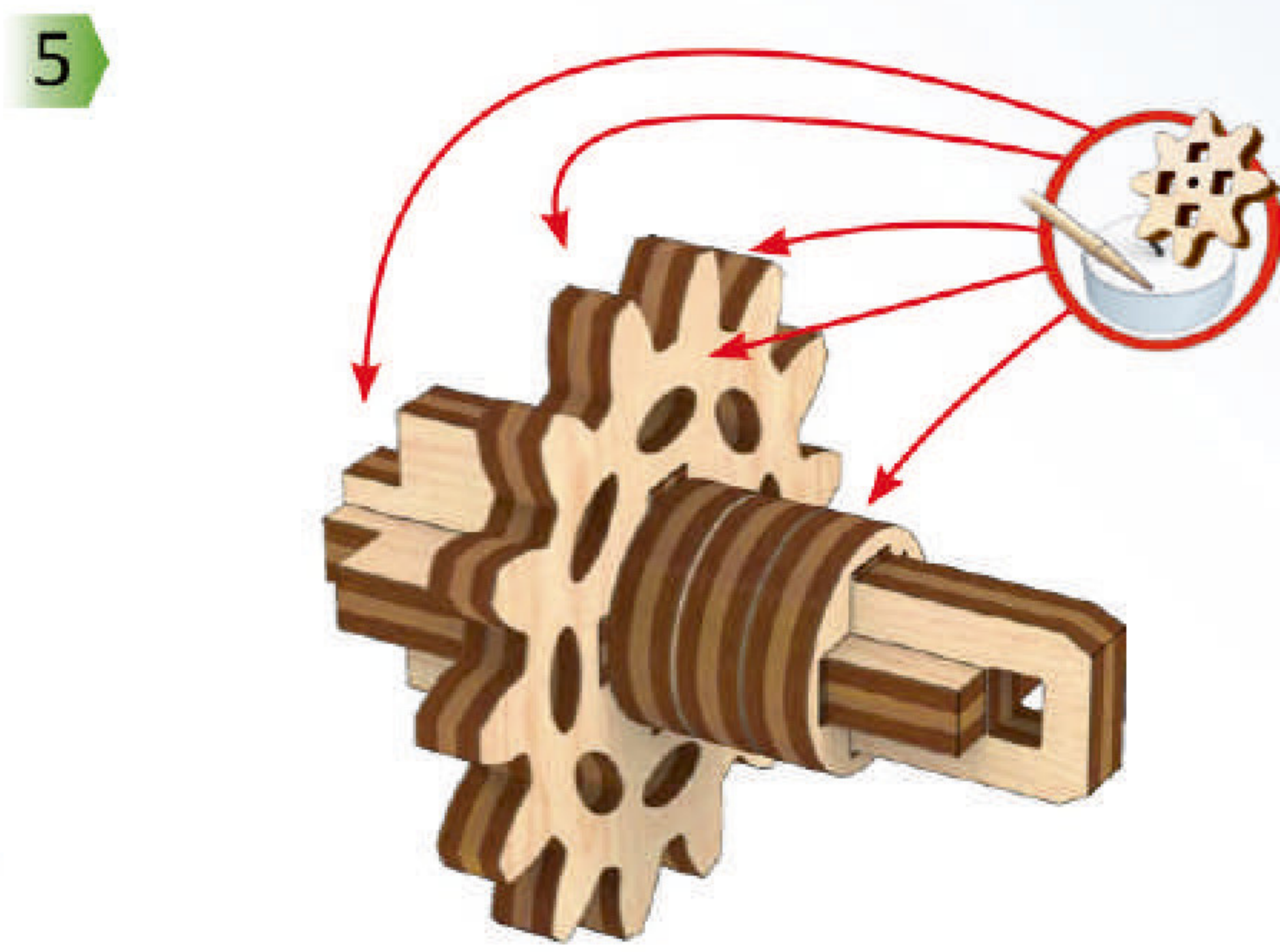
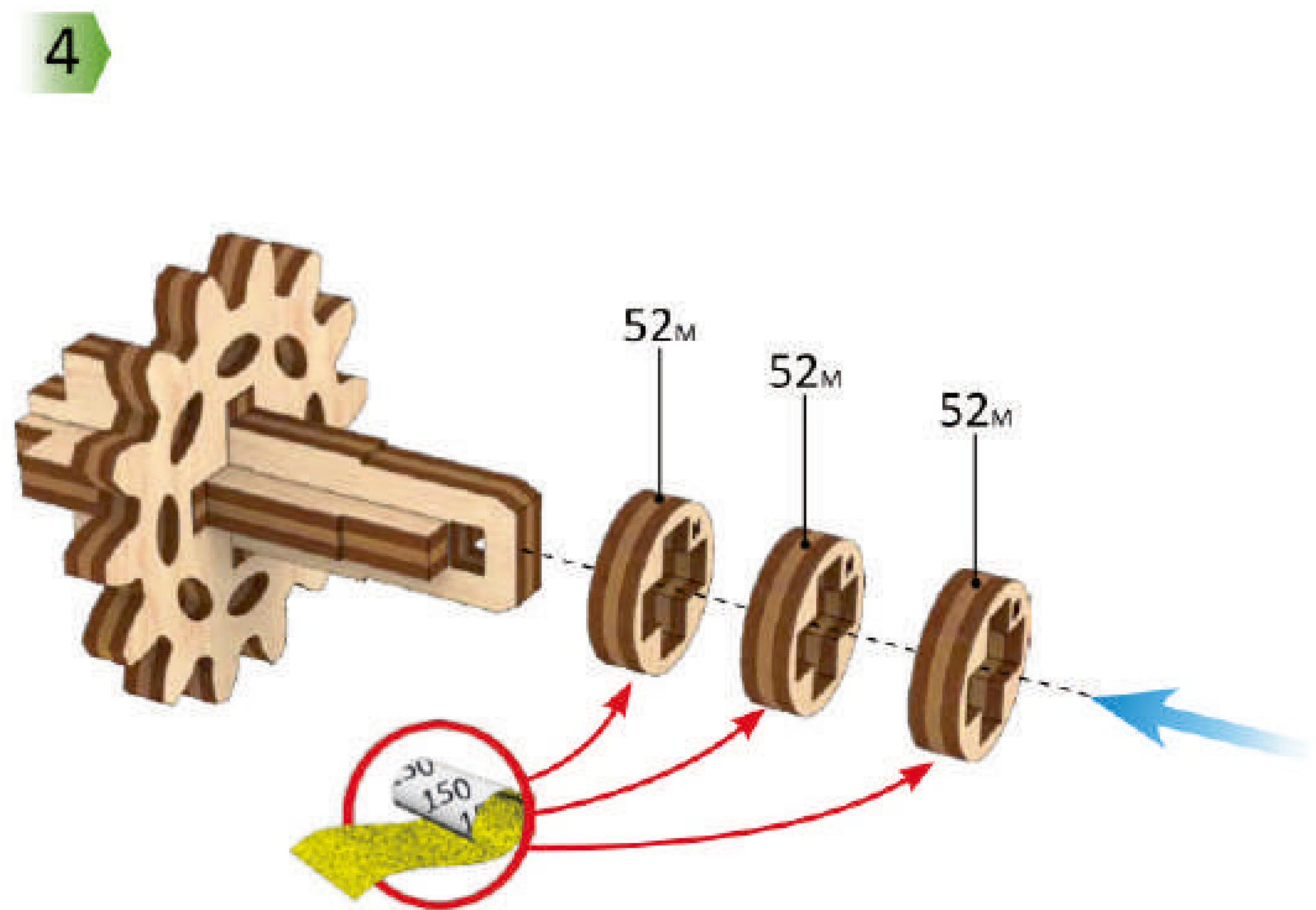
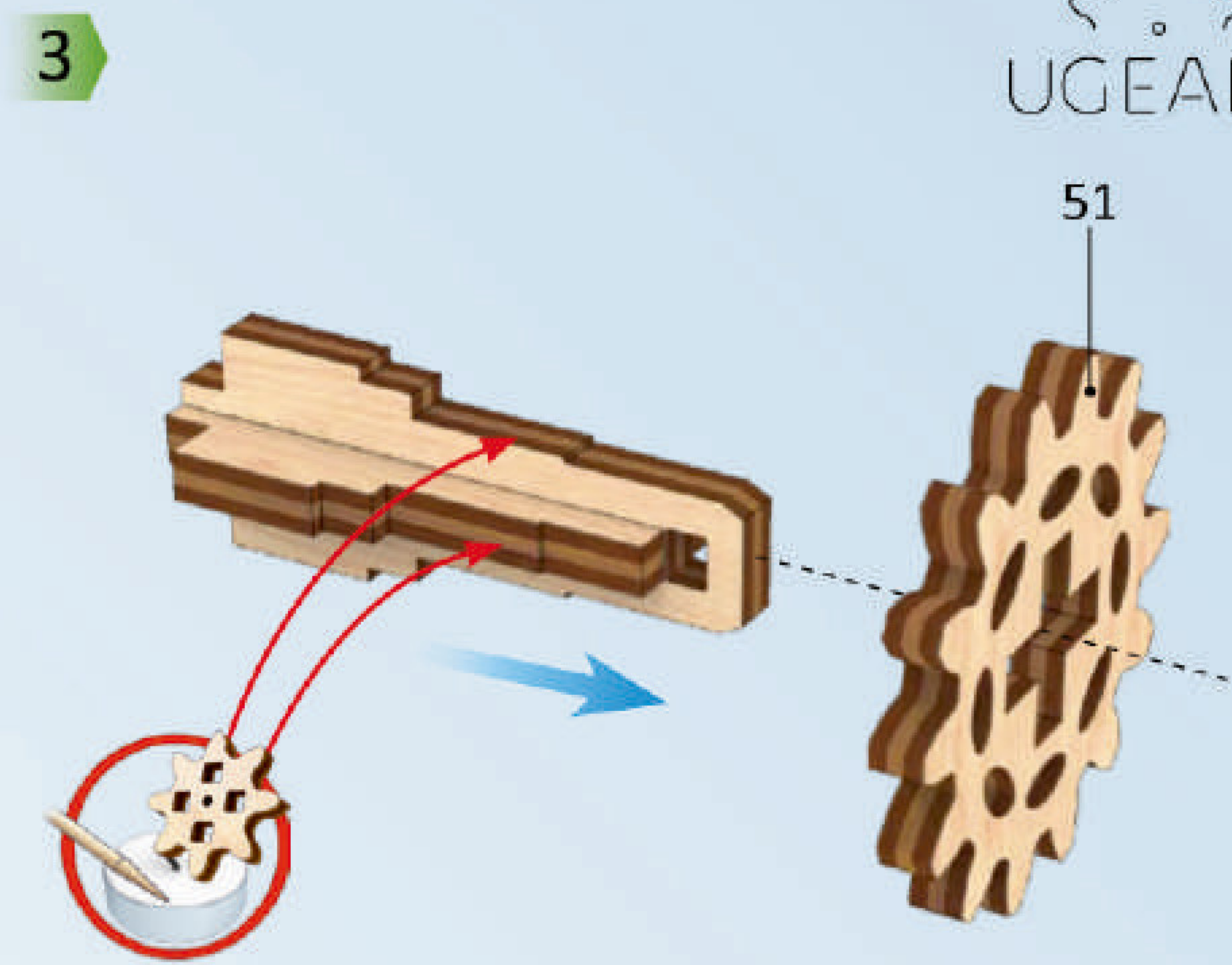
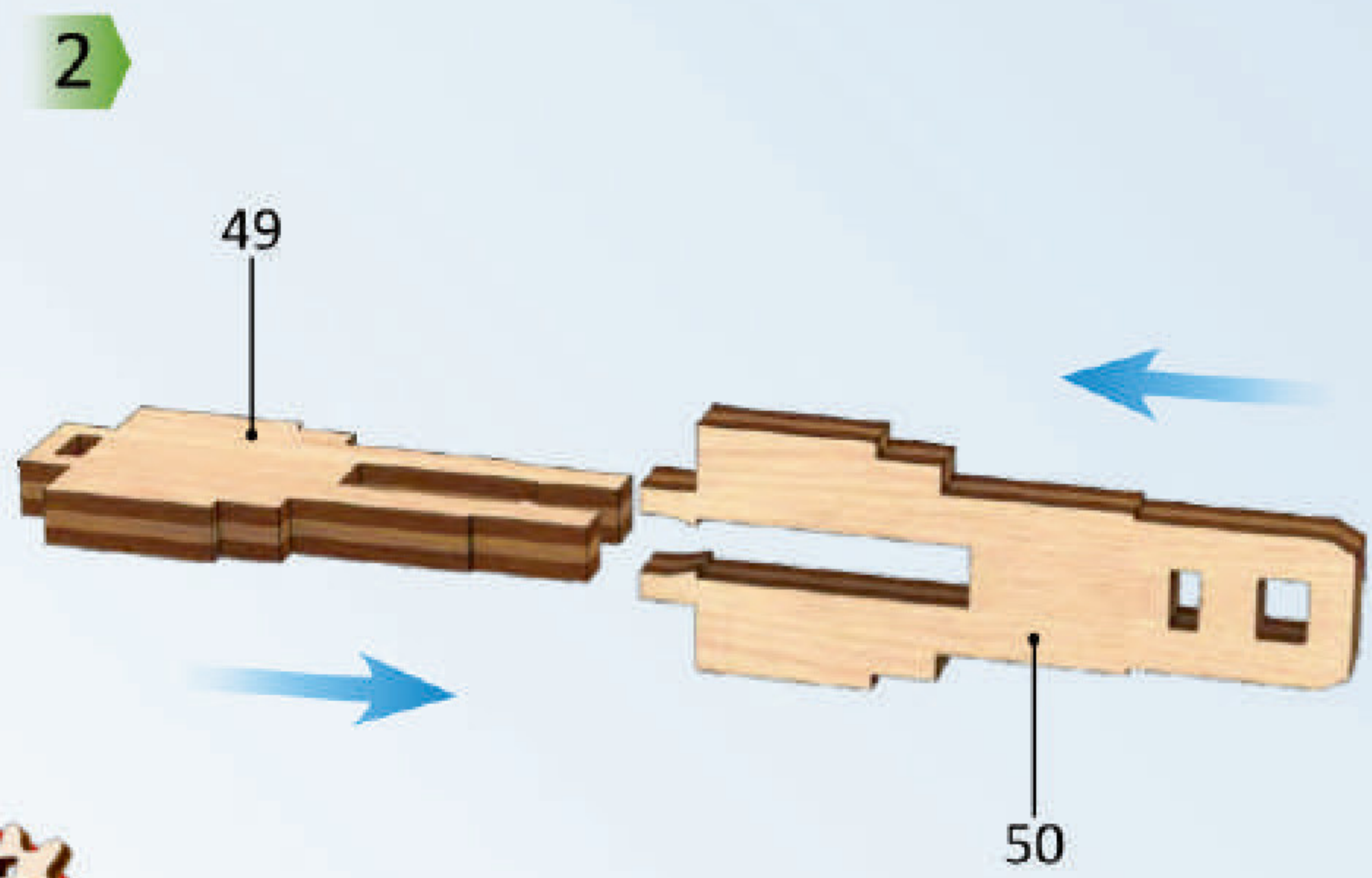
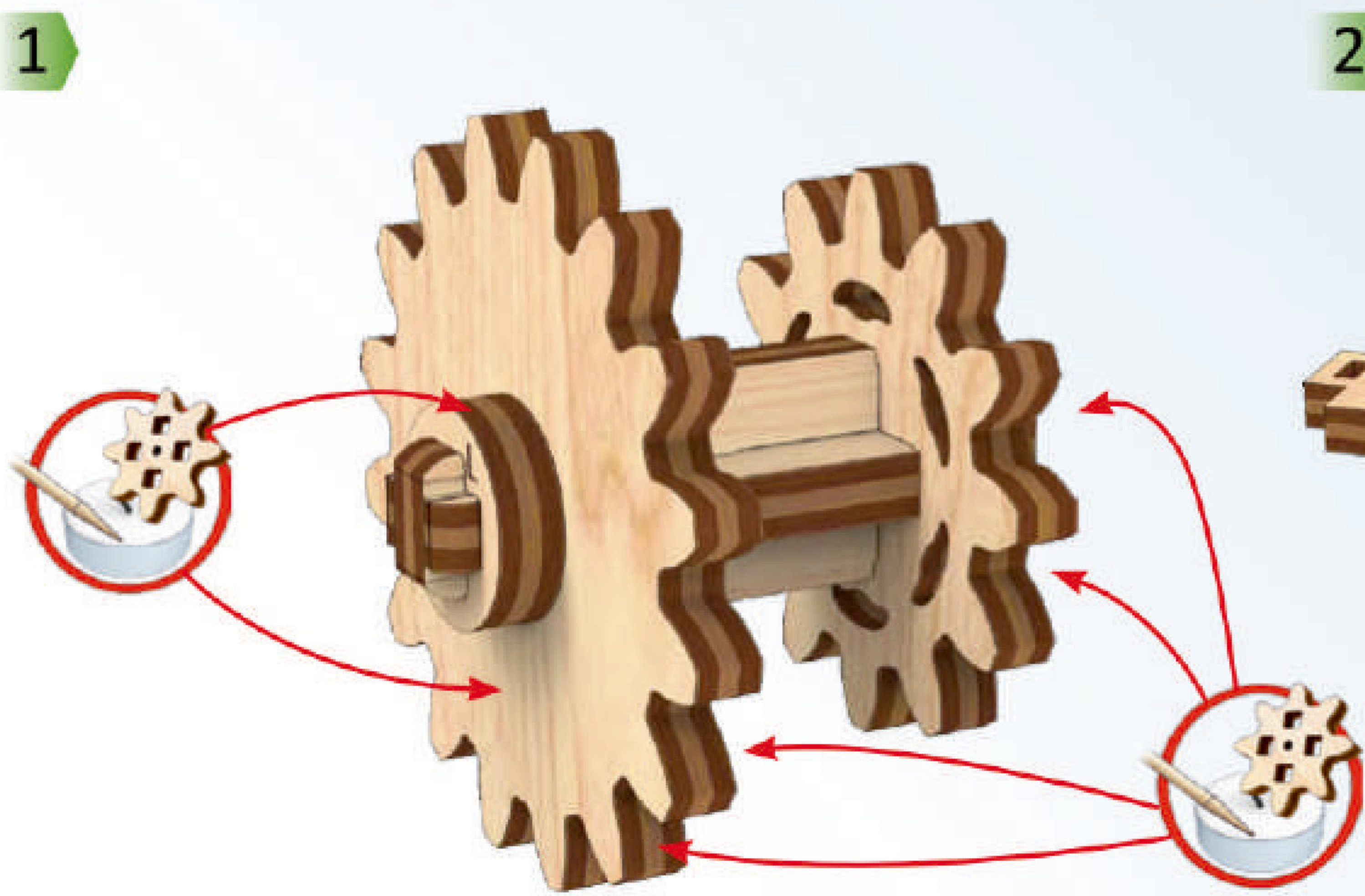
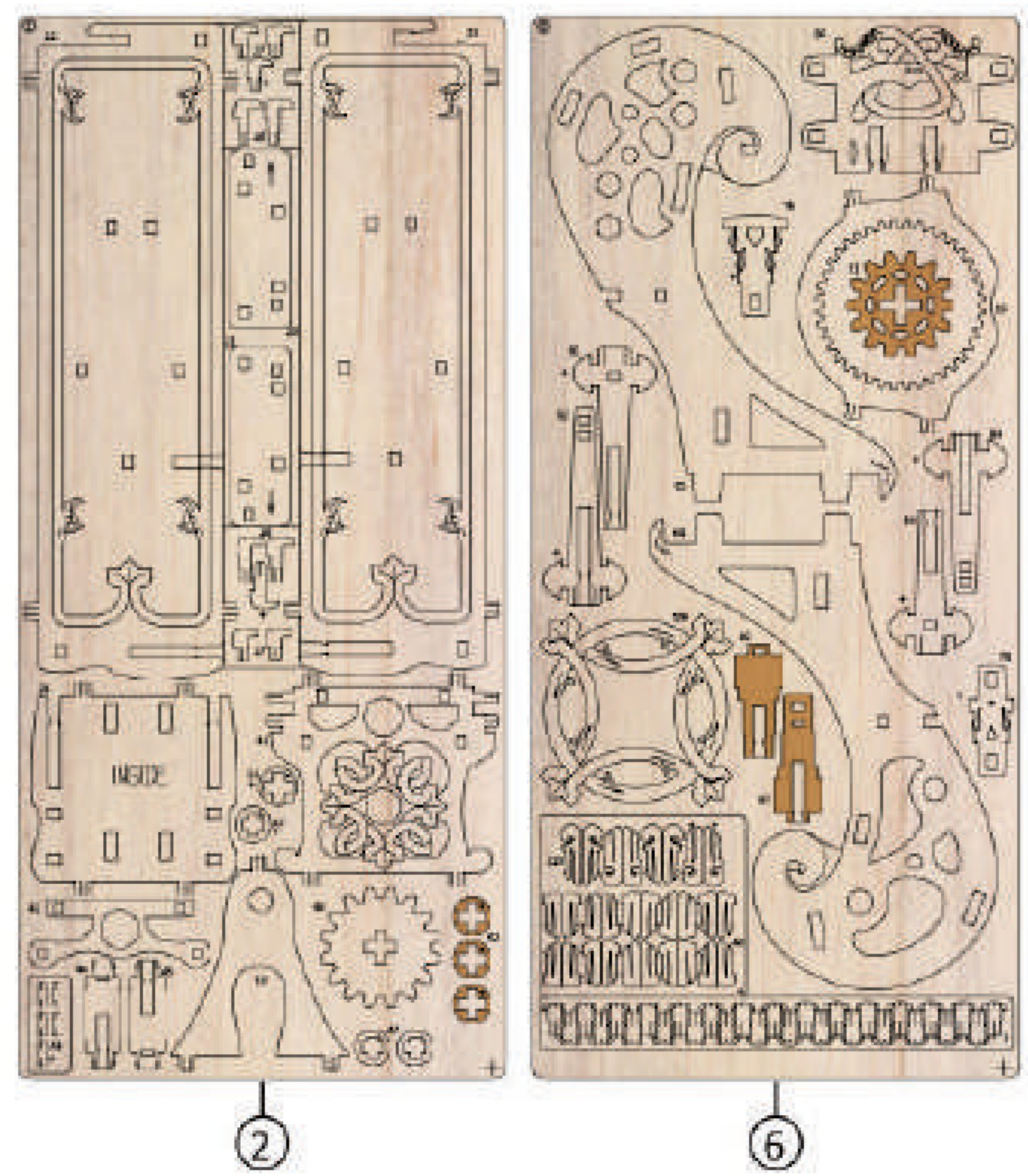







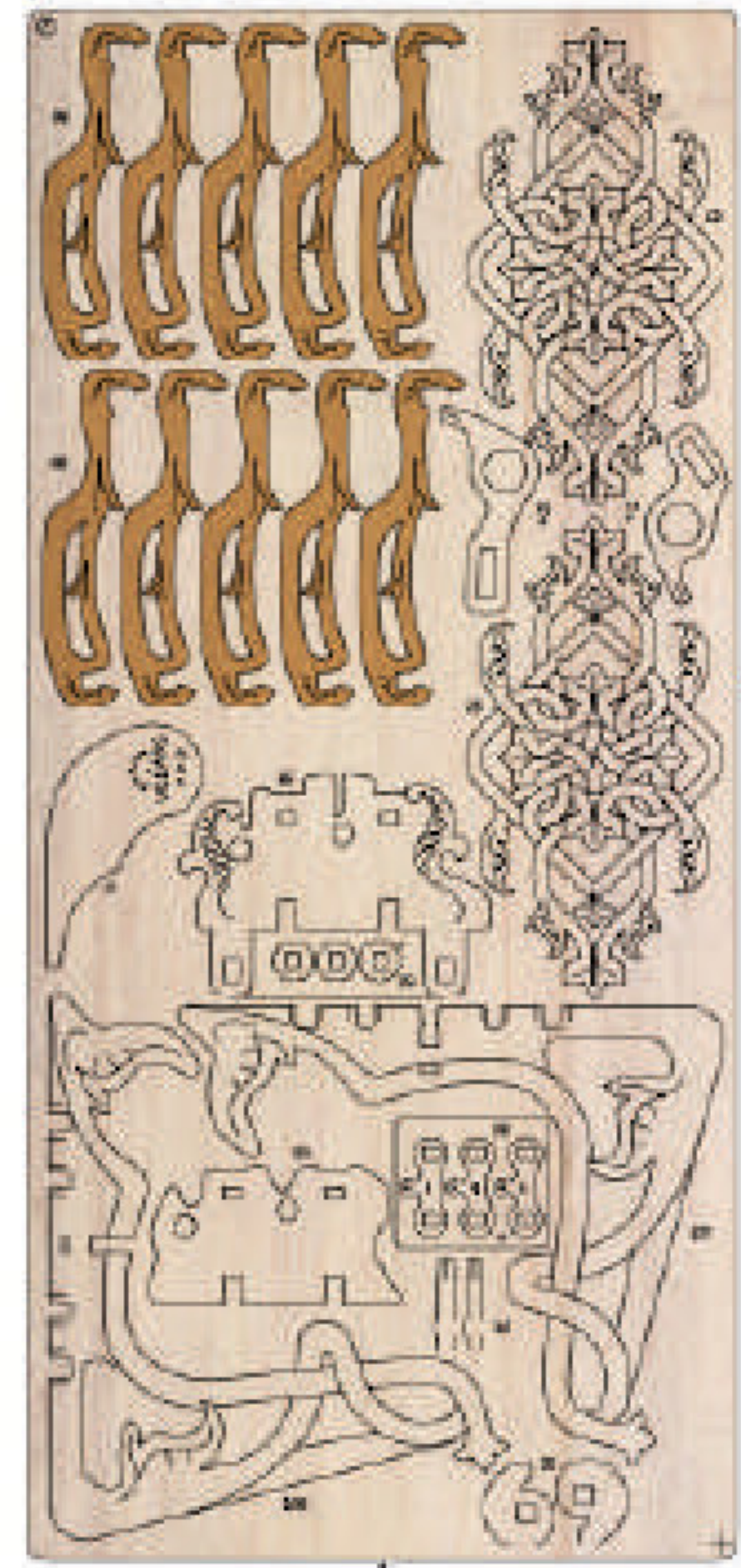

7

1

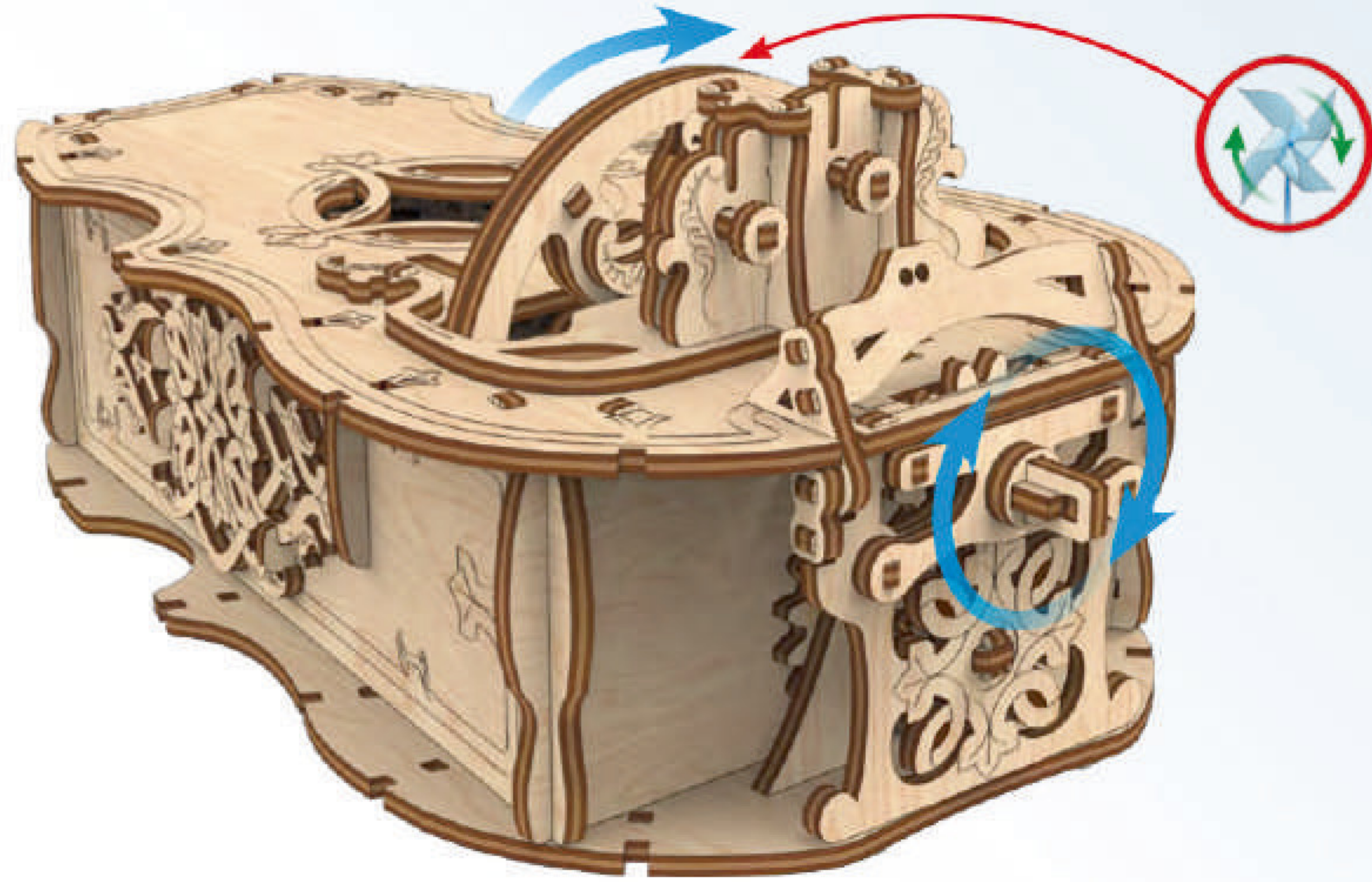

2



3

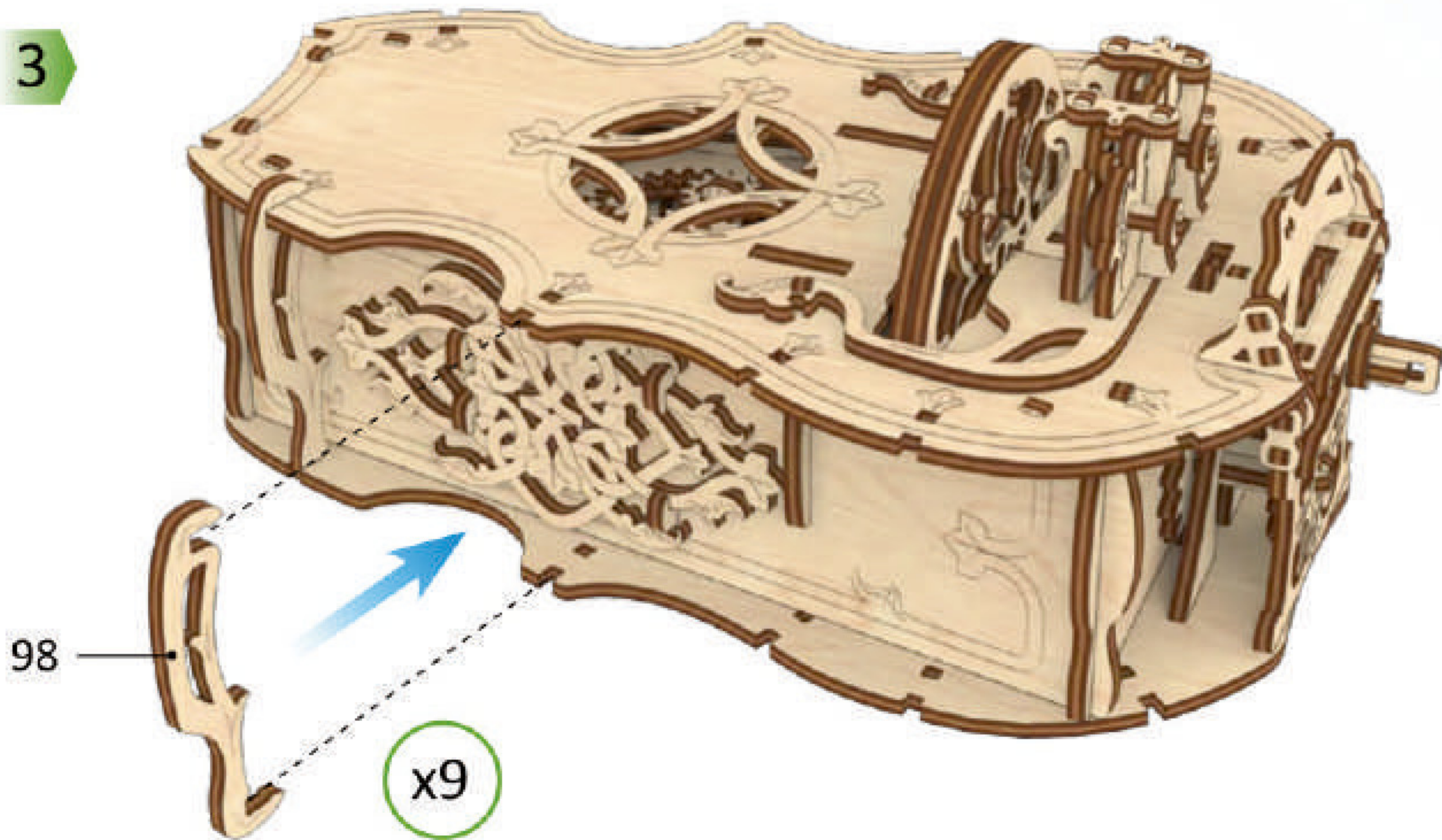

4





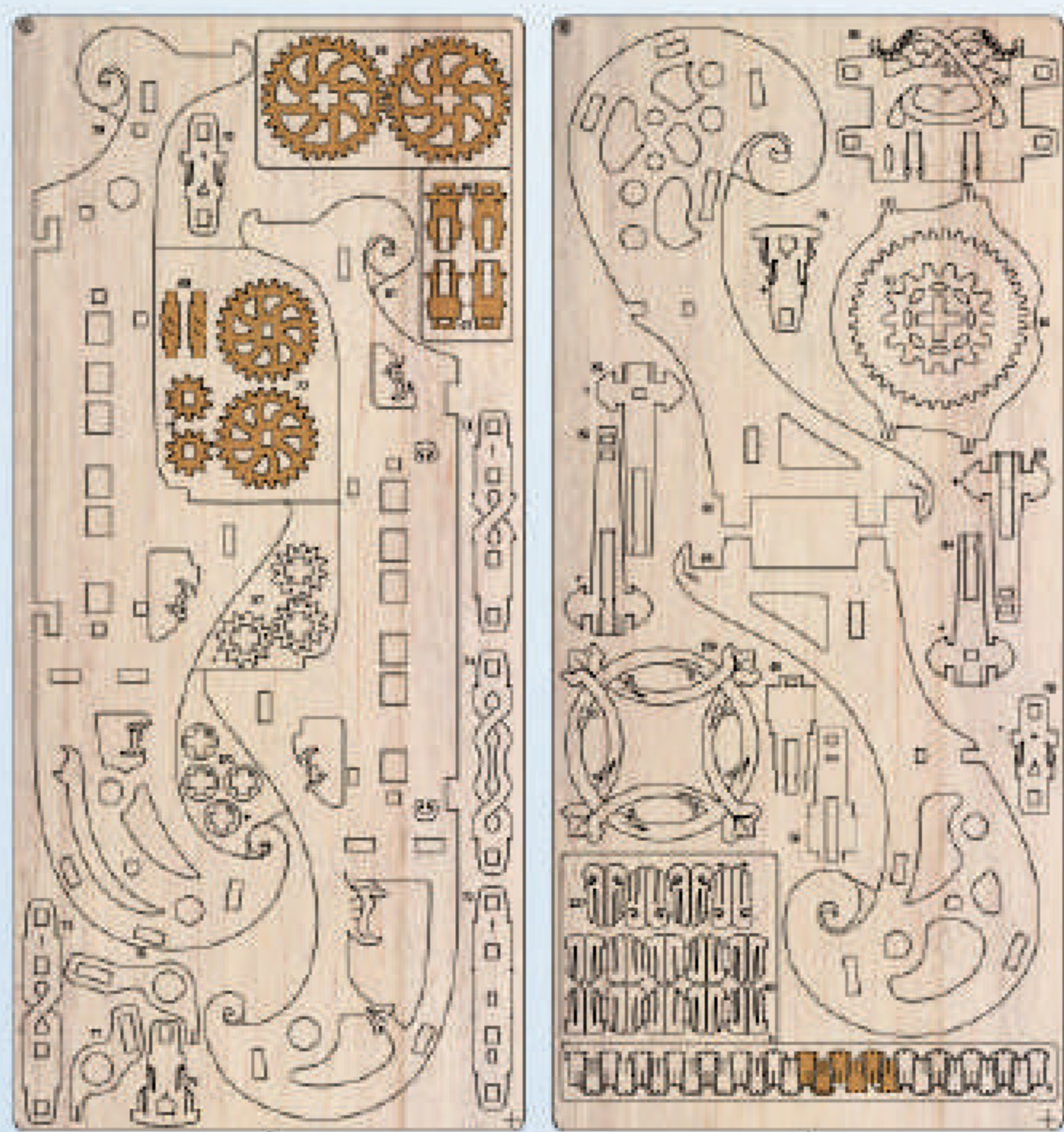

5

6

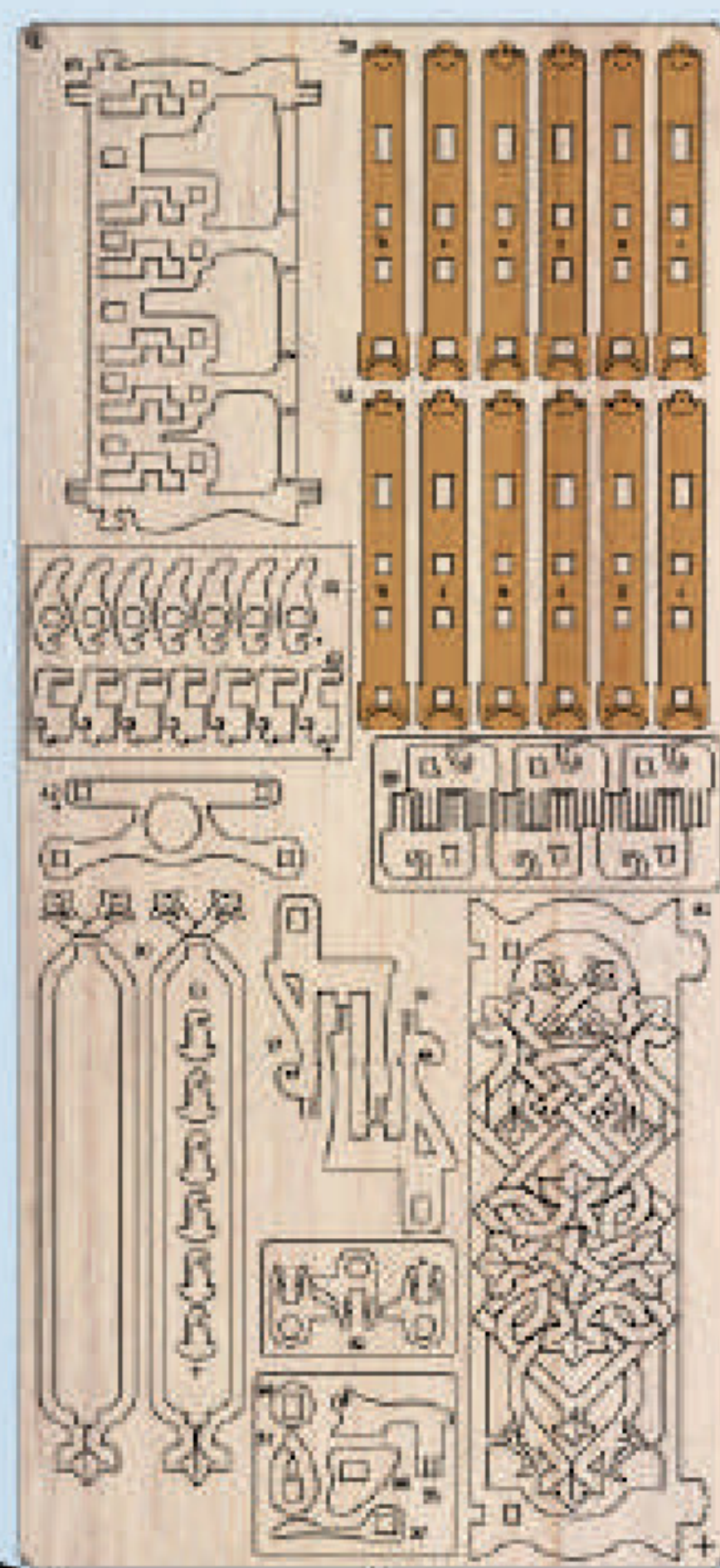
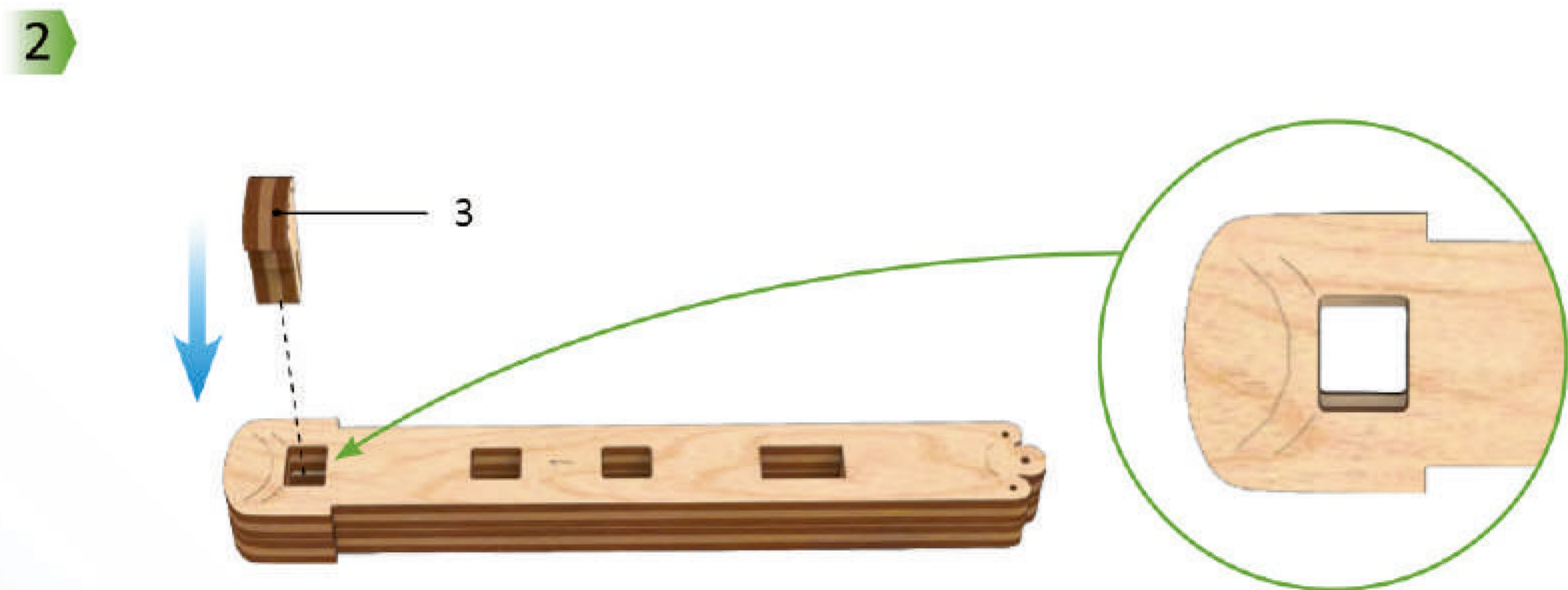
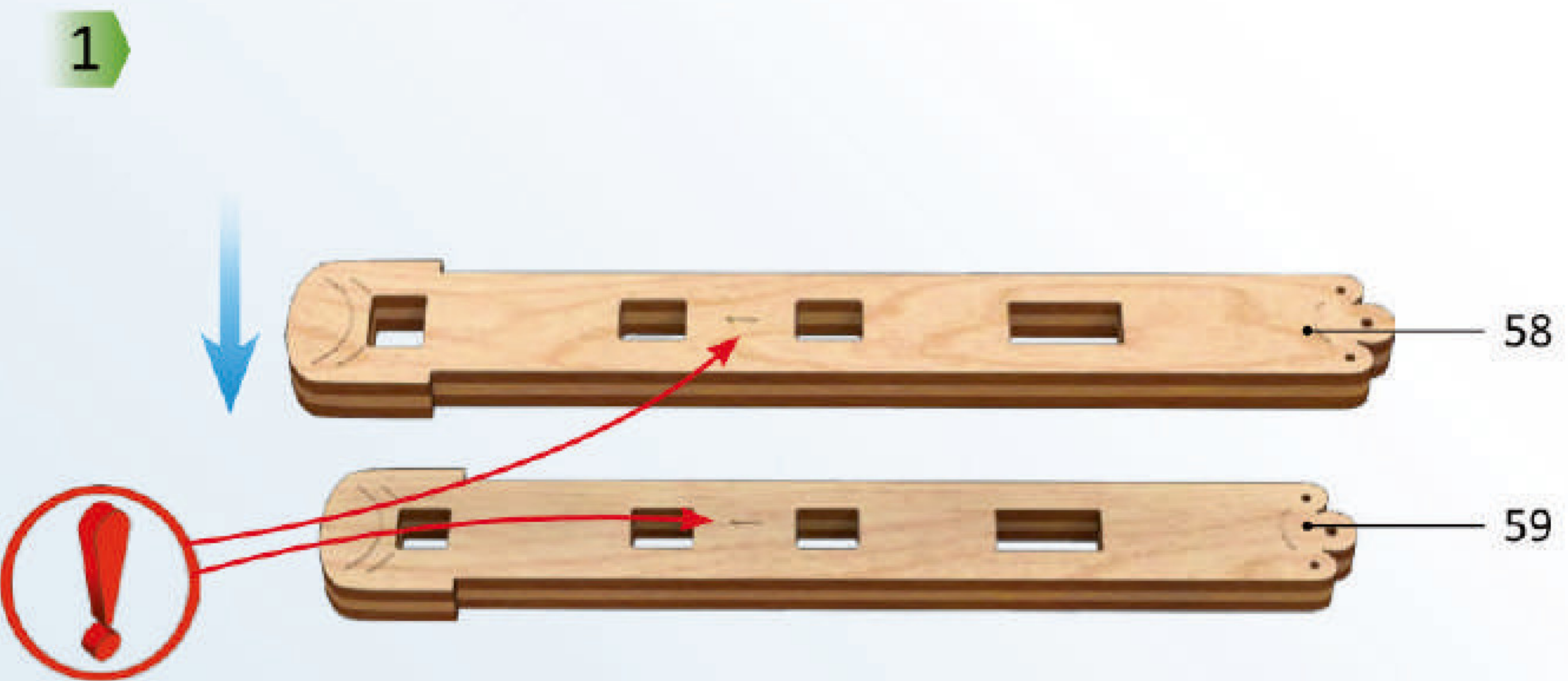

18

8

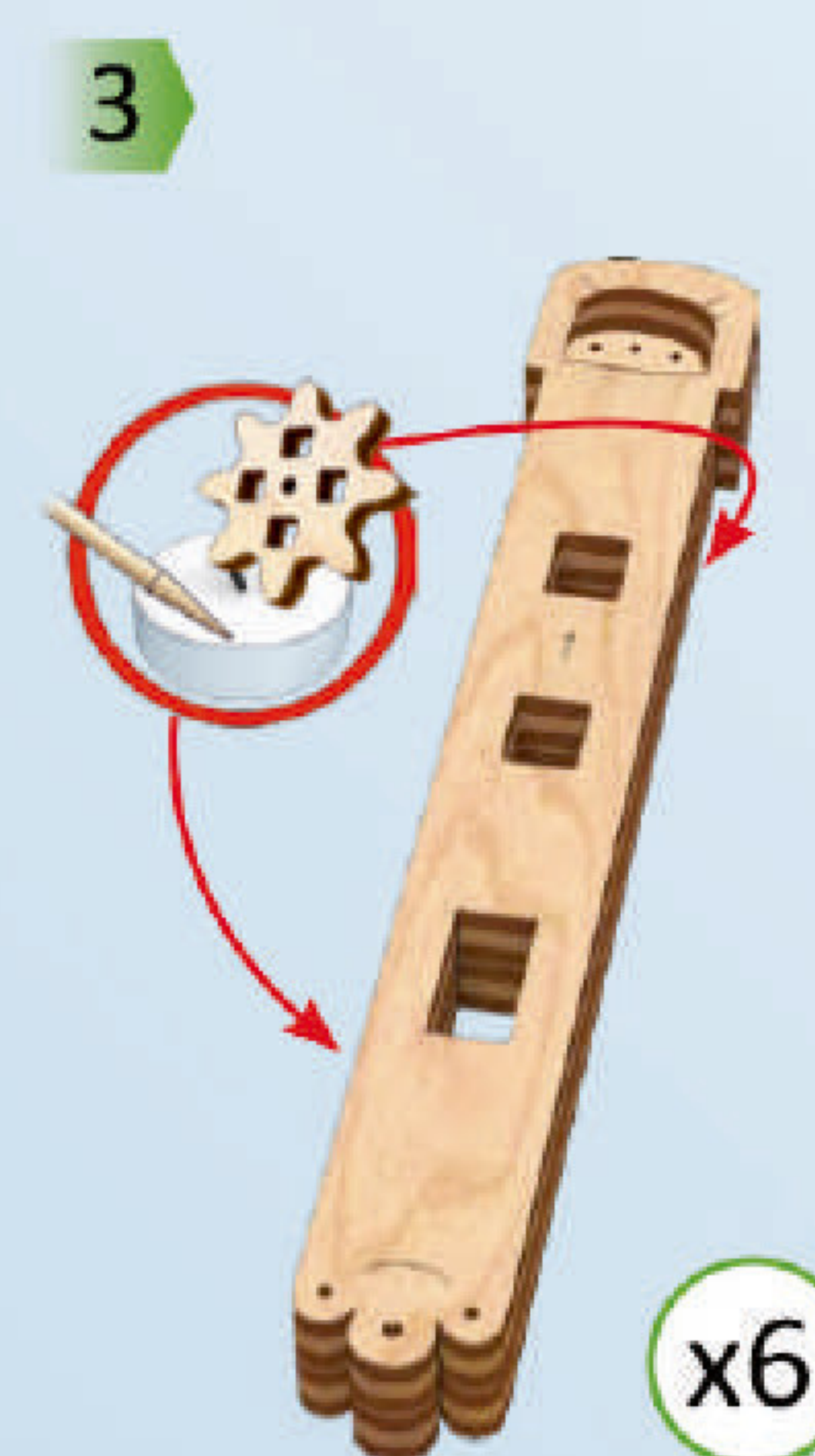

x6

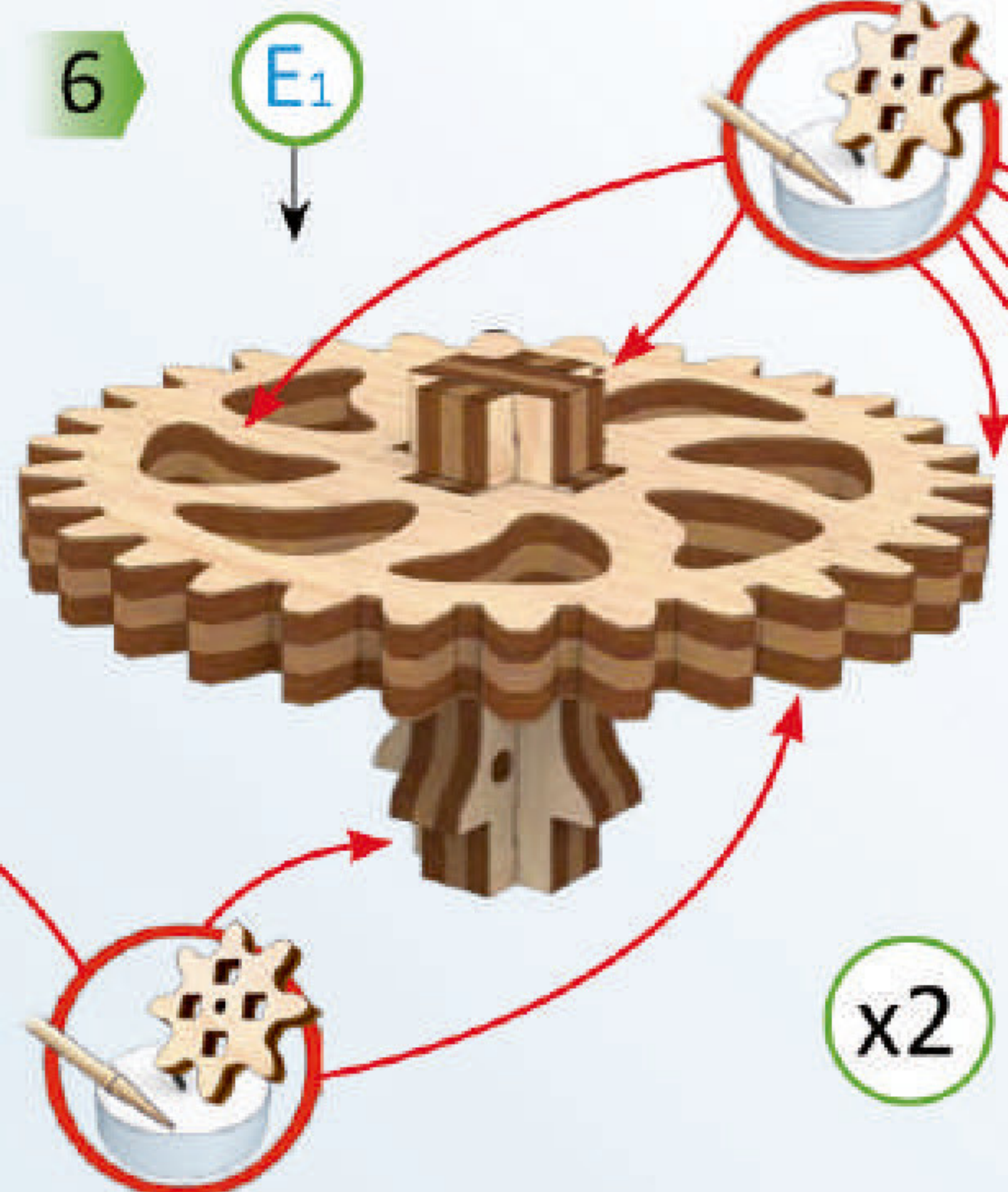
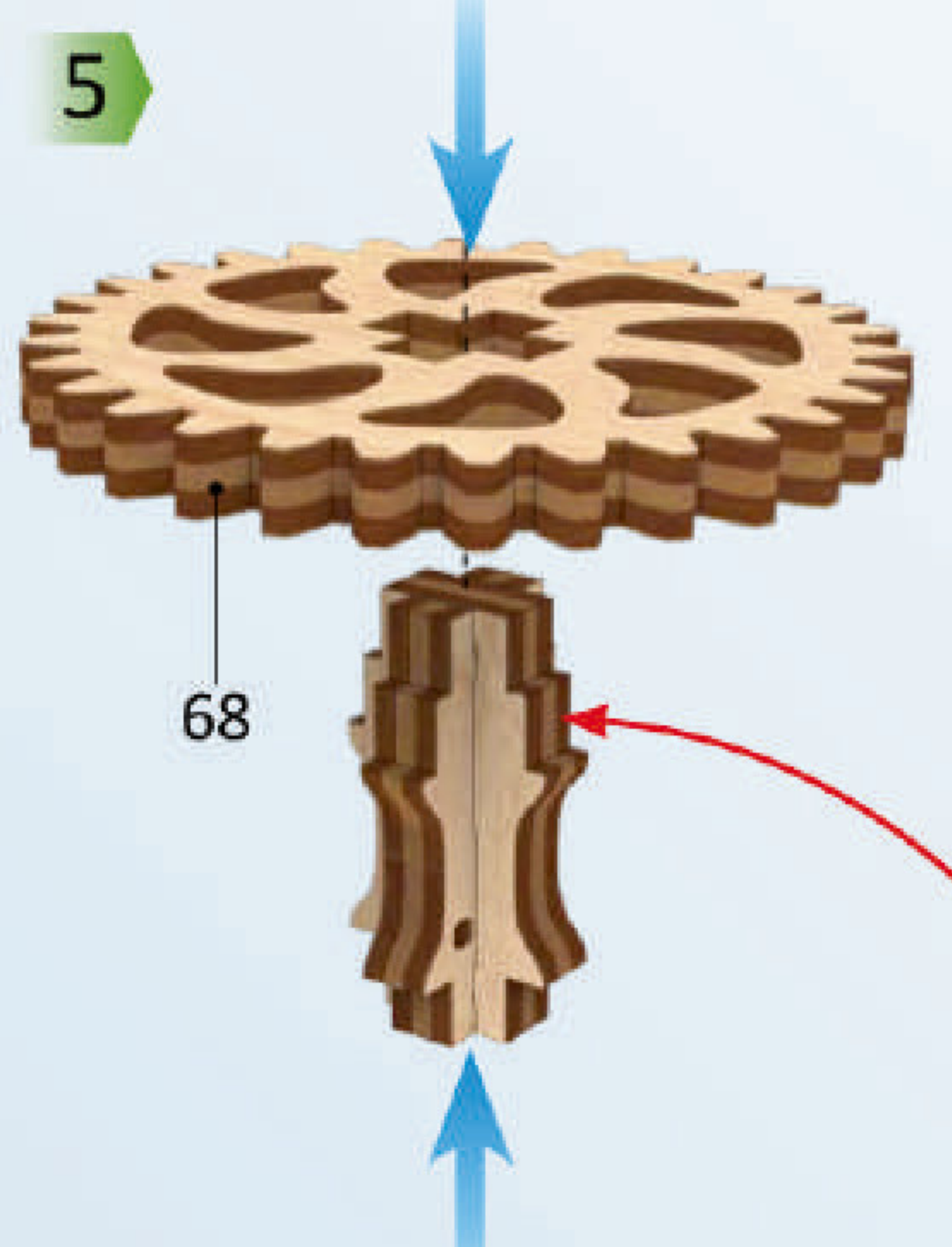
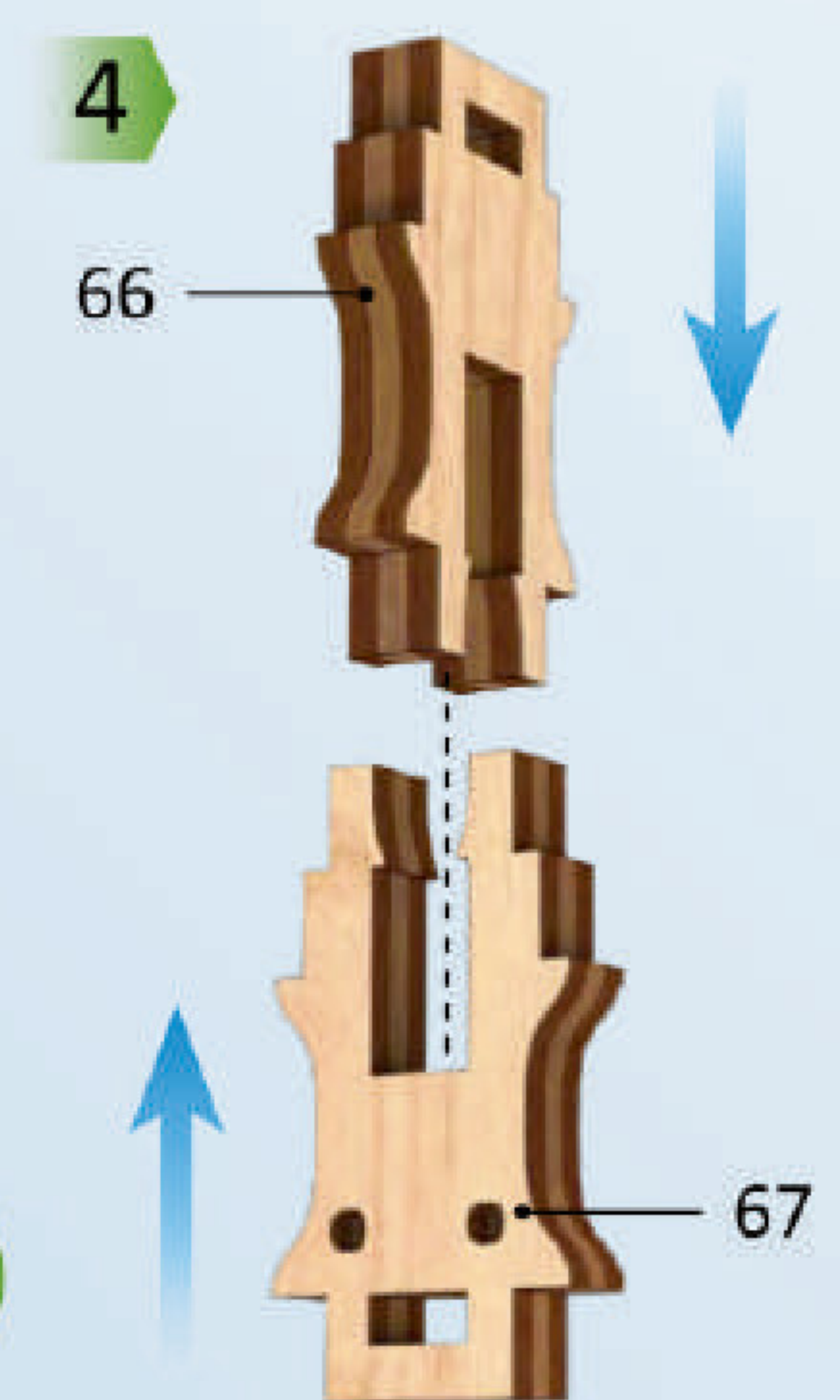

x2

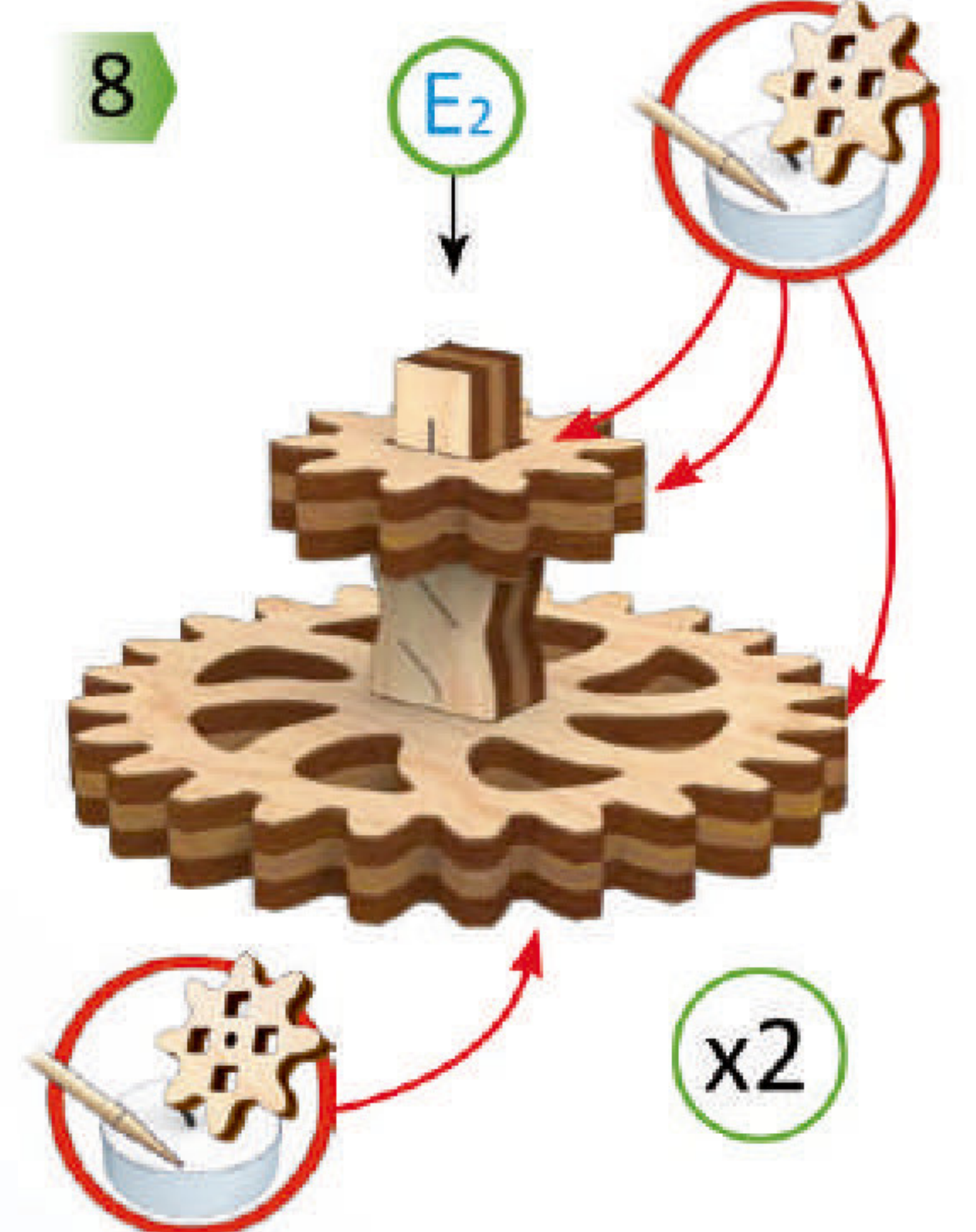
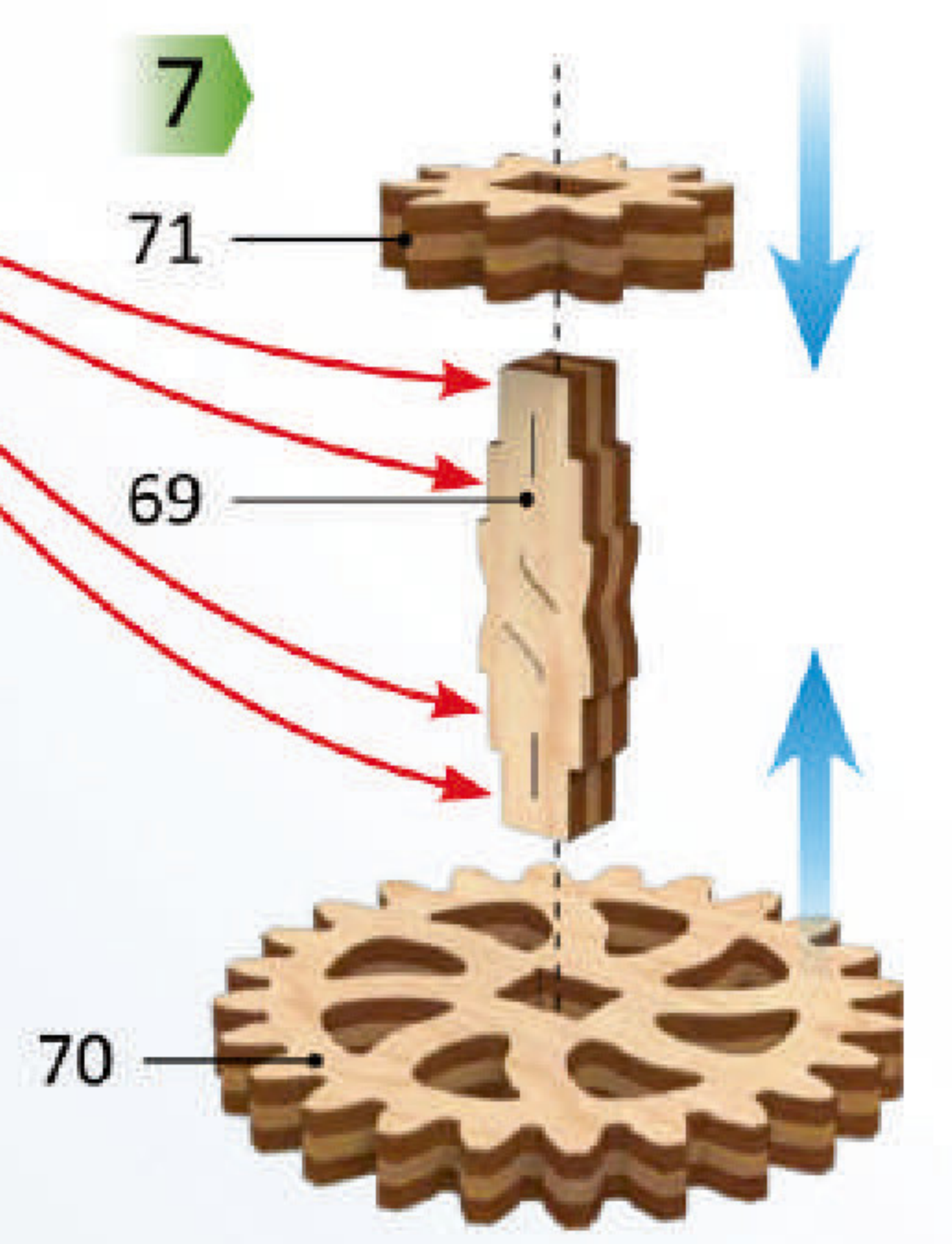

x2





5

6

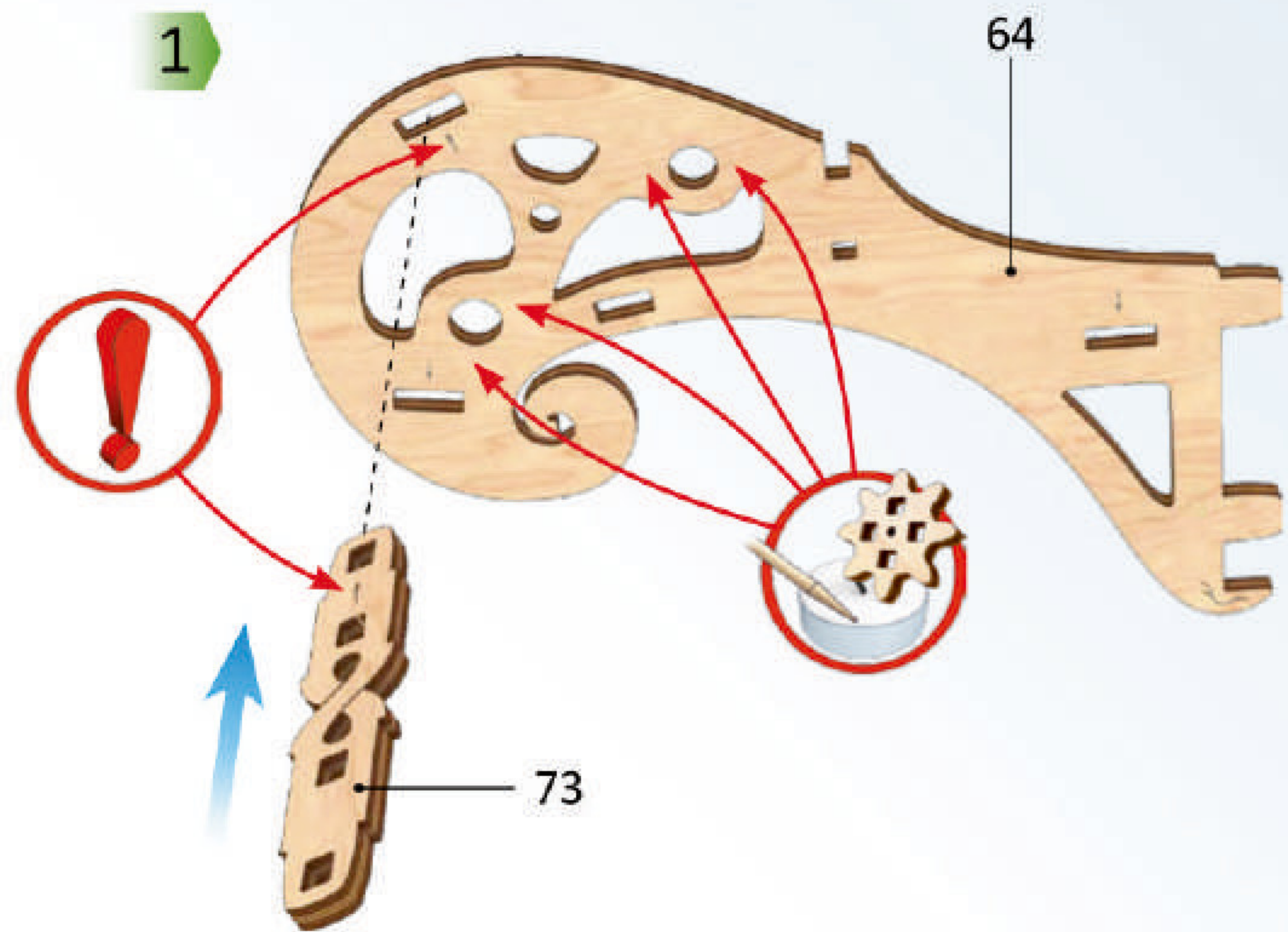

64

73

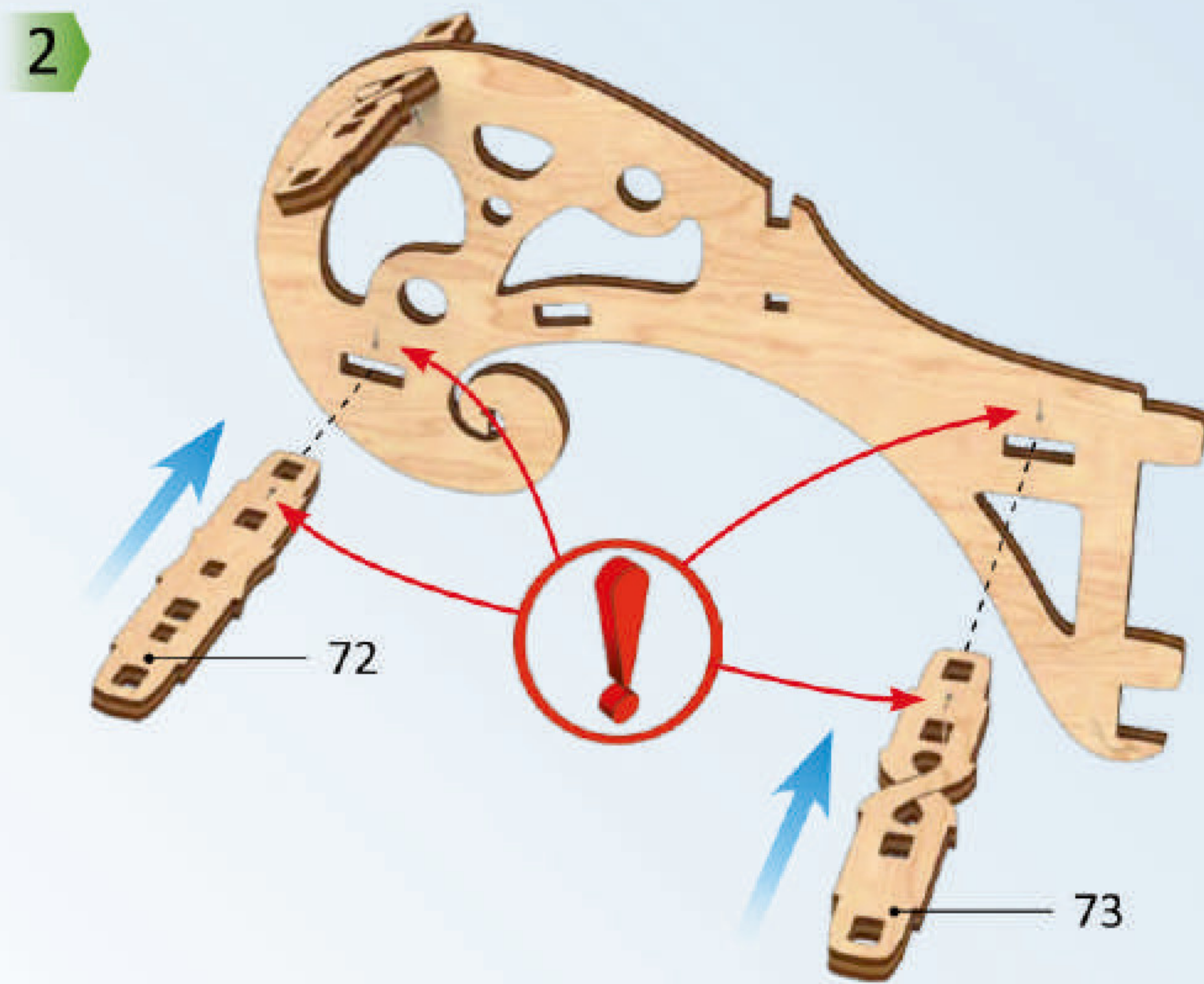

72

73

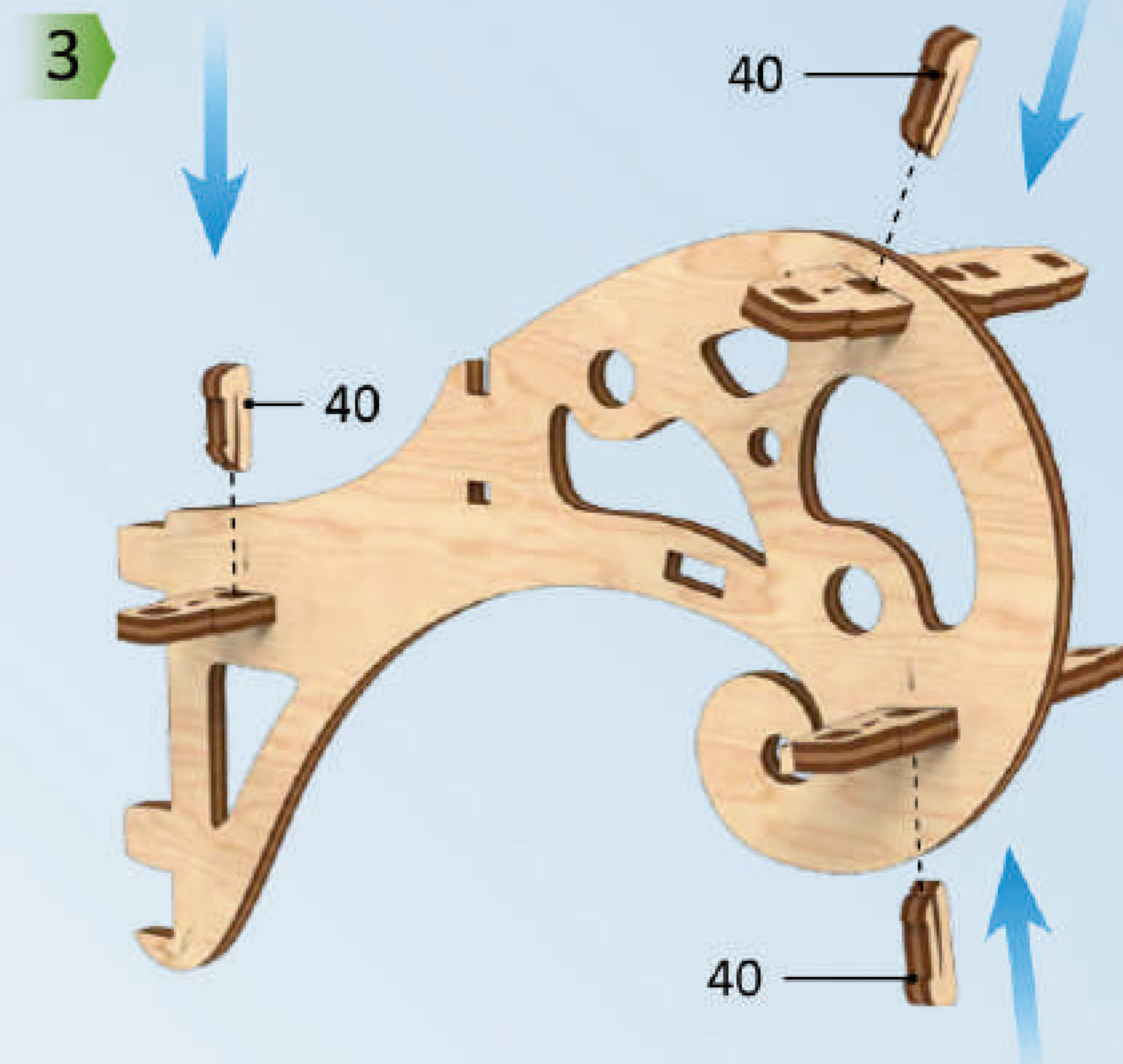

40

40

40

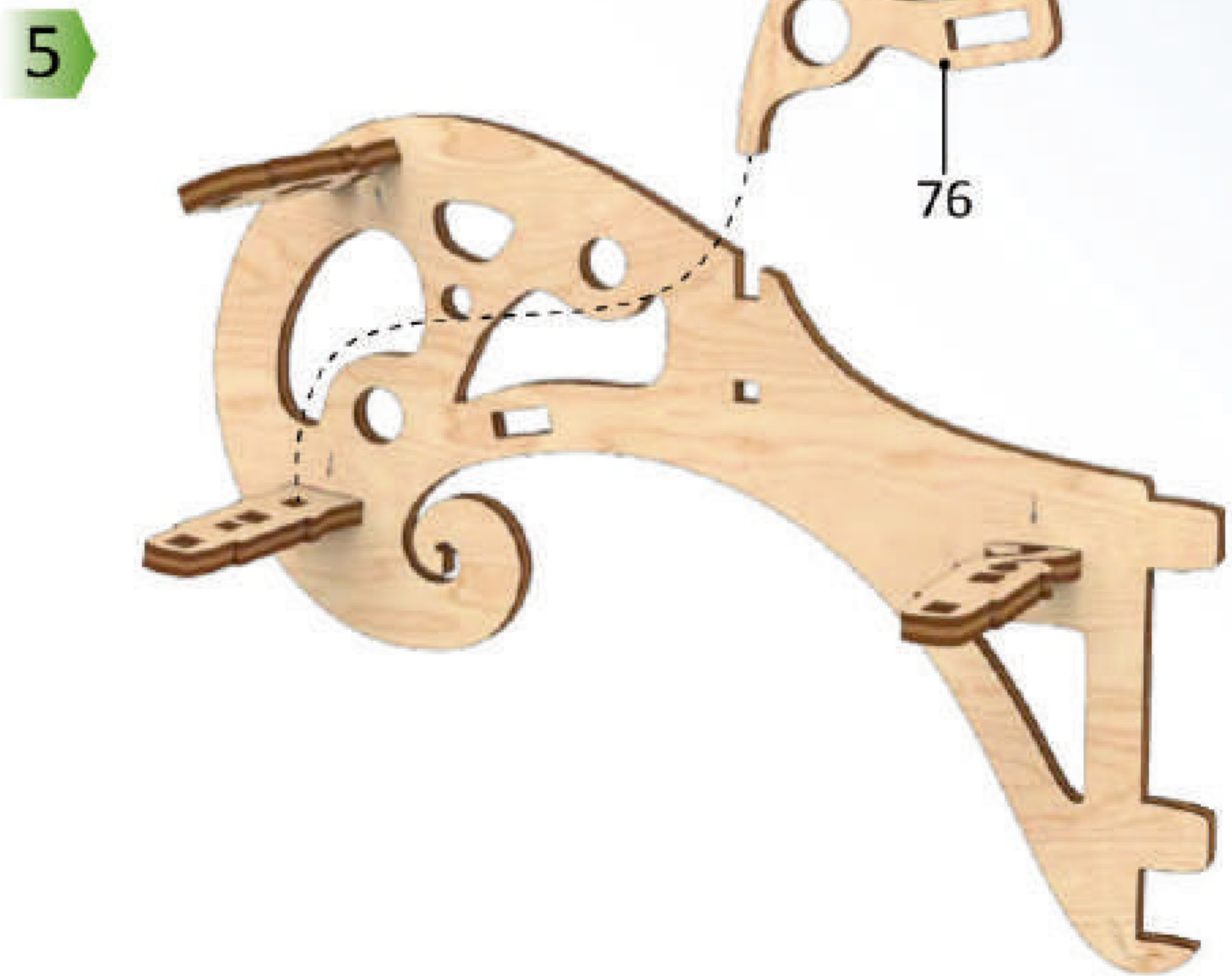

76

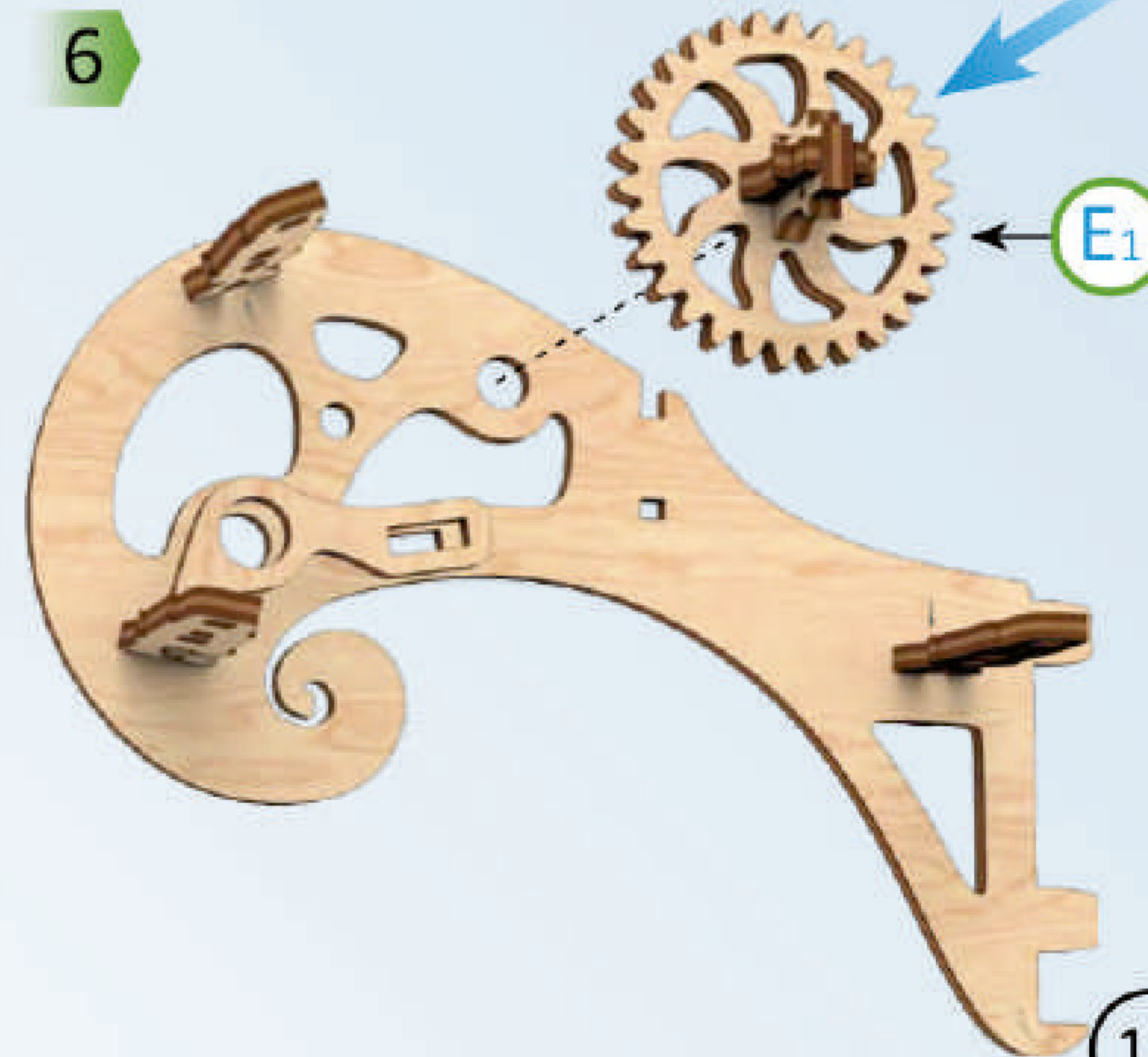



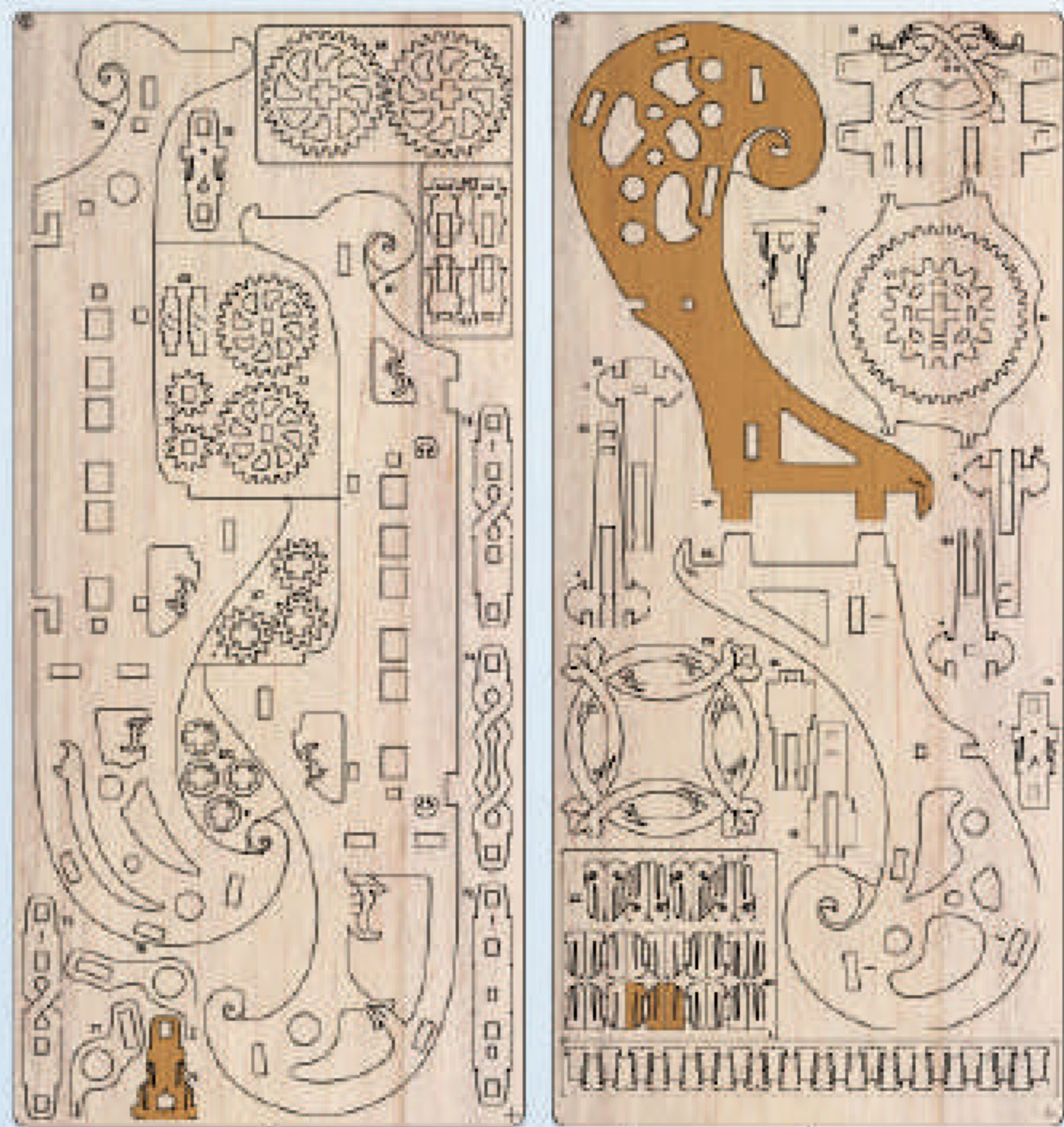

5

6

1

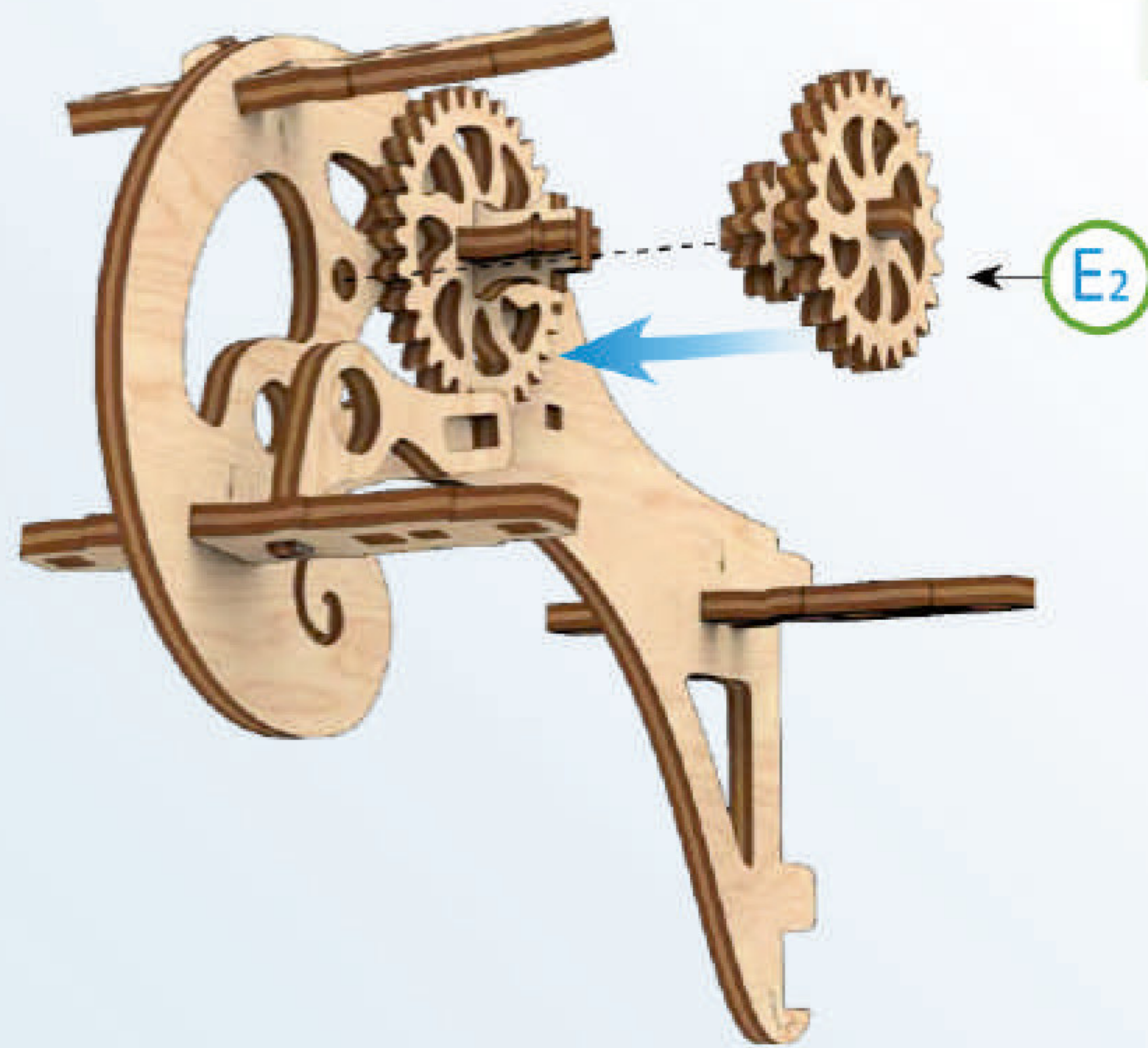

2

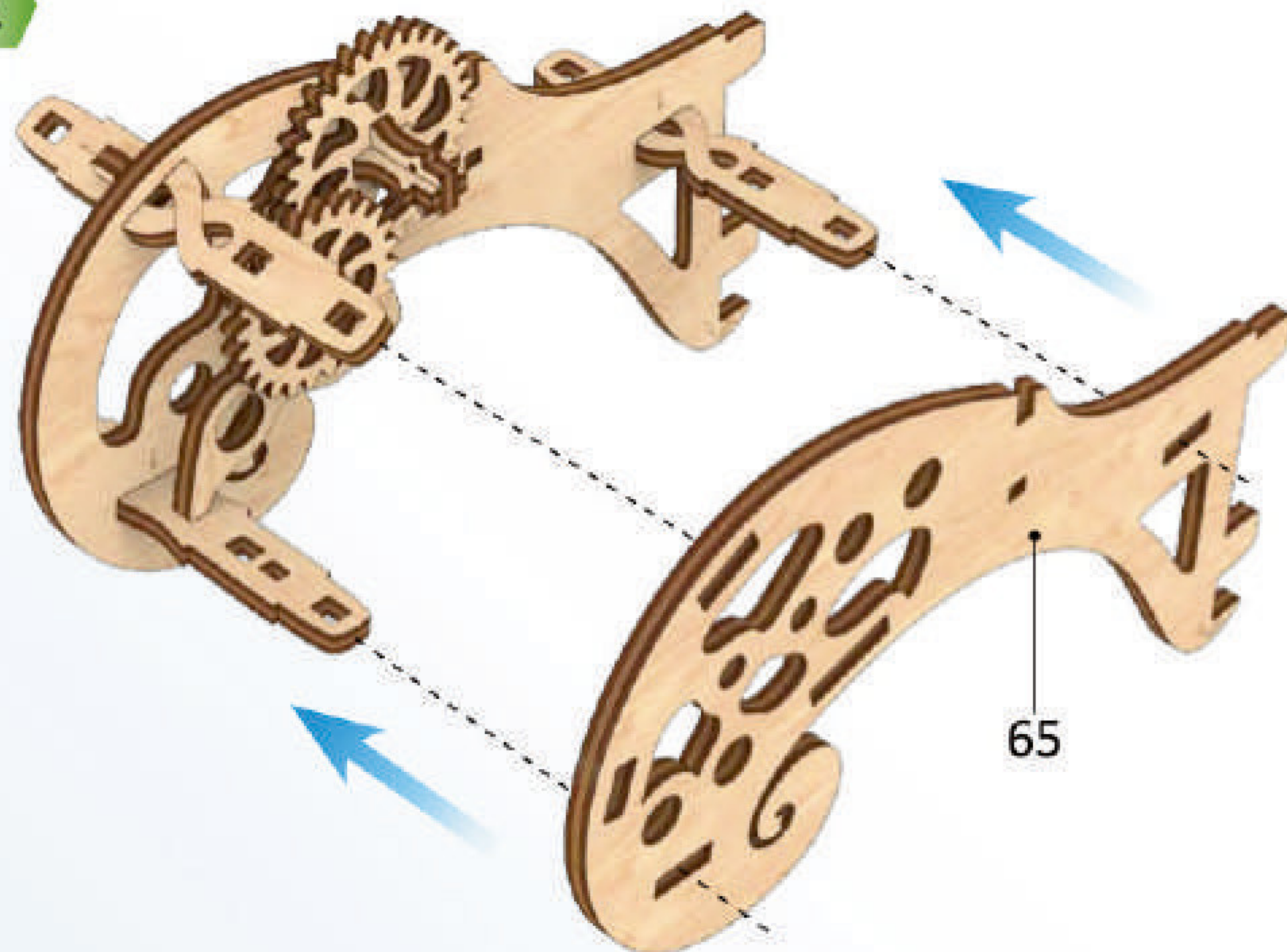

3

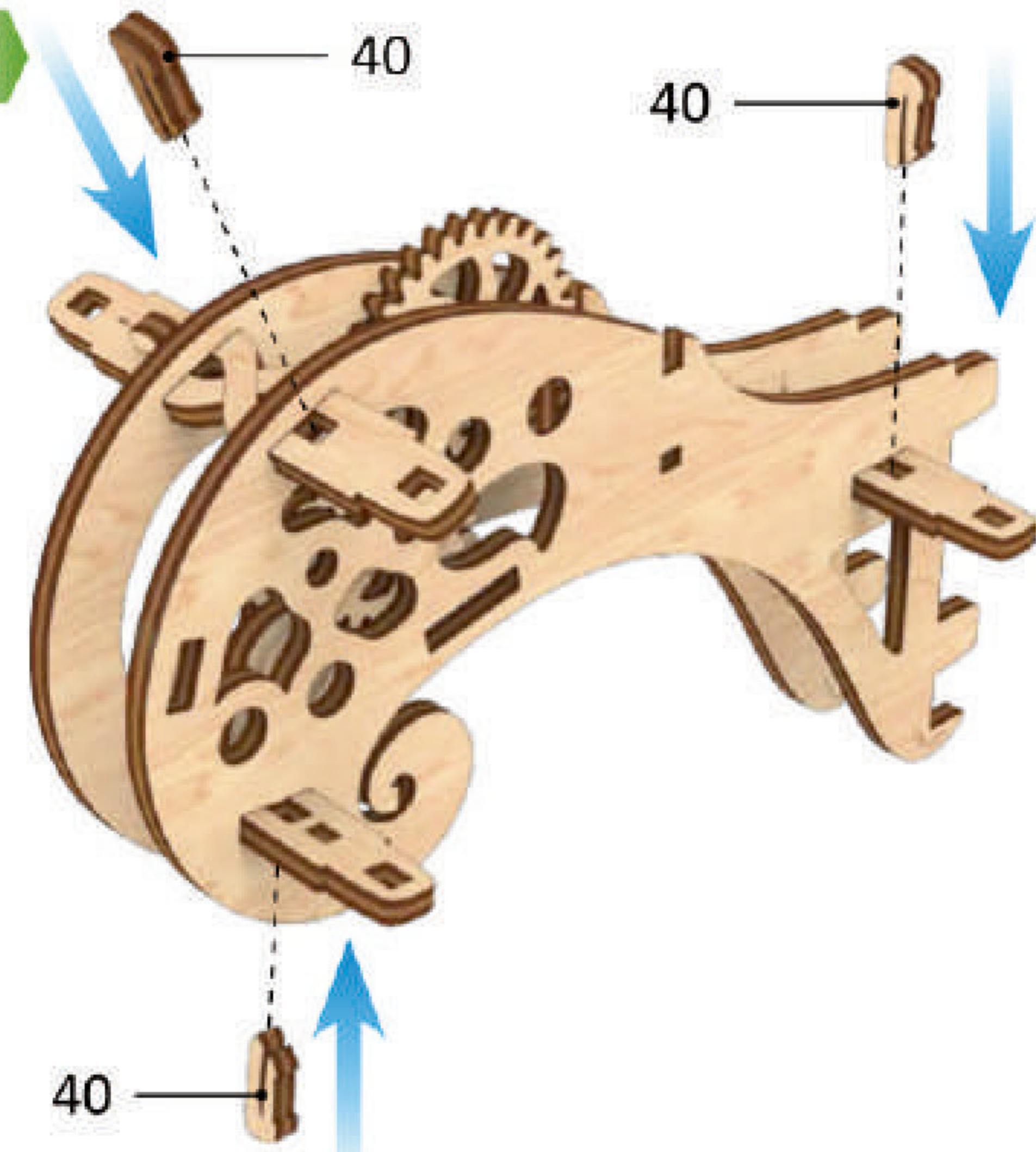

4



5

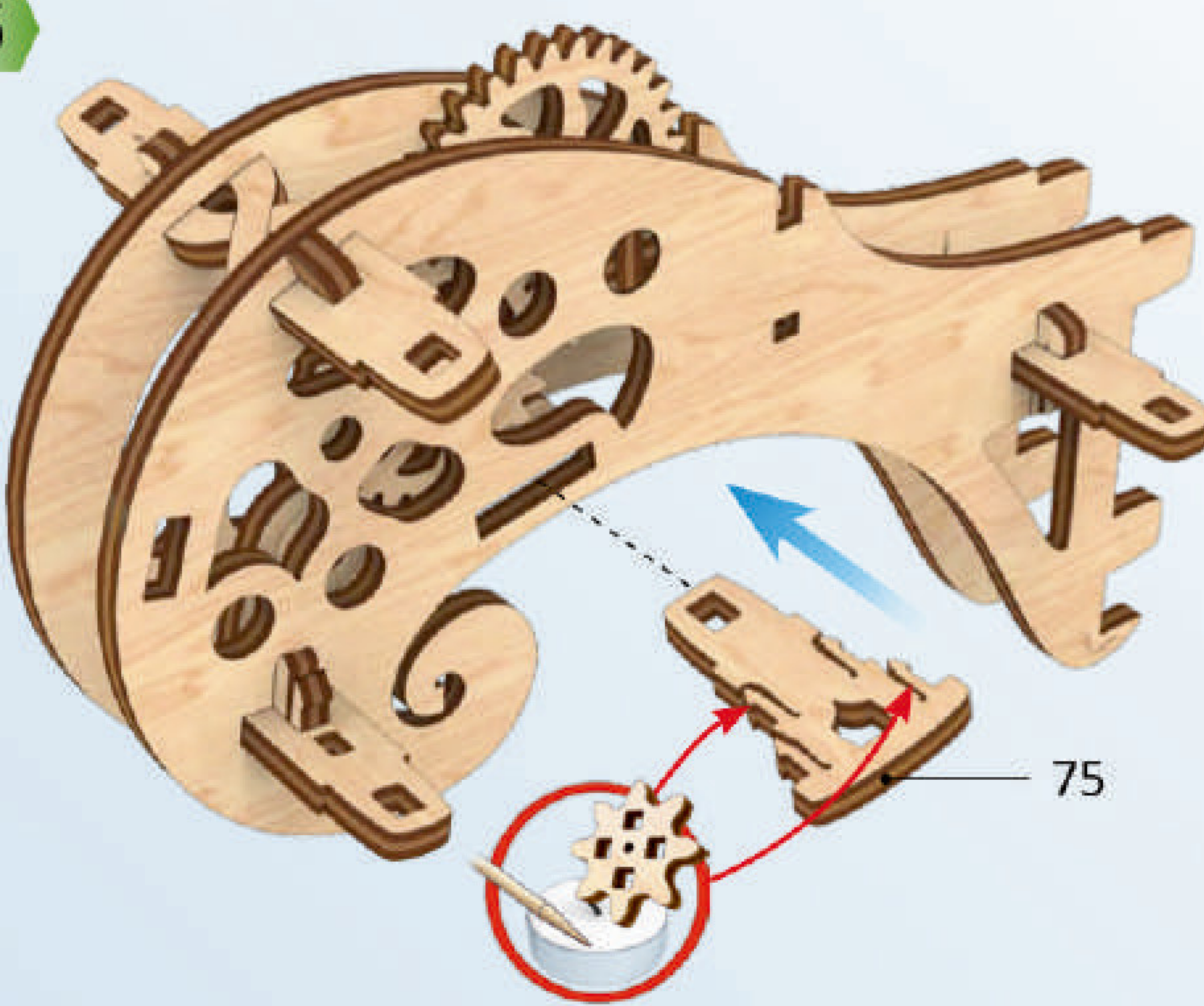

6

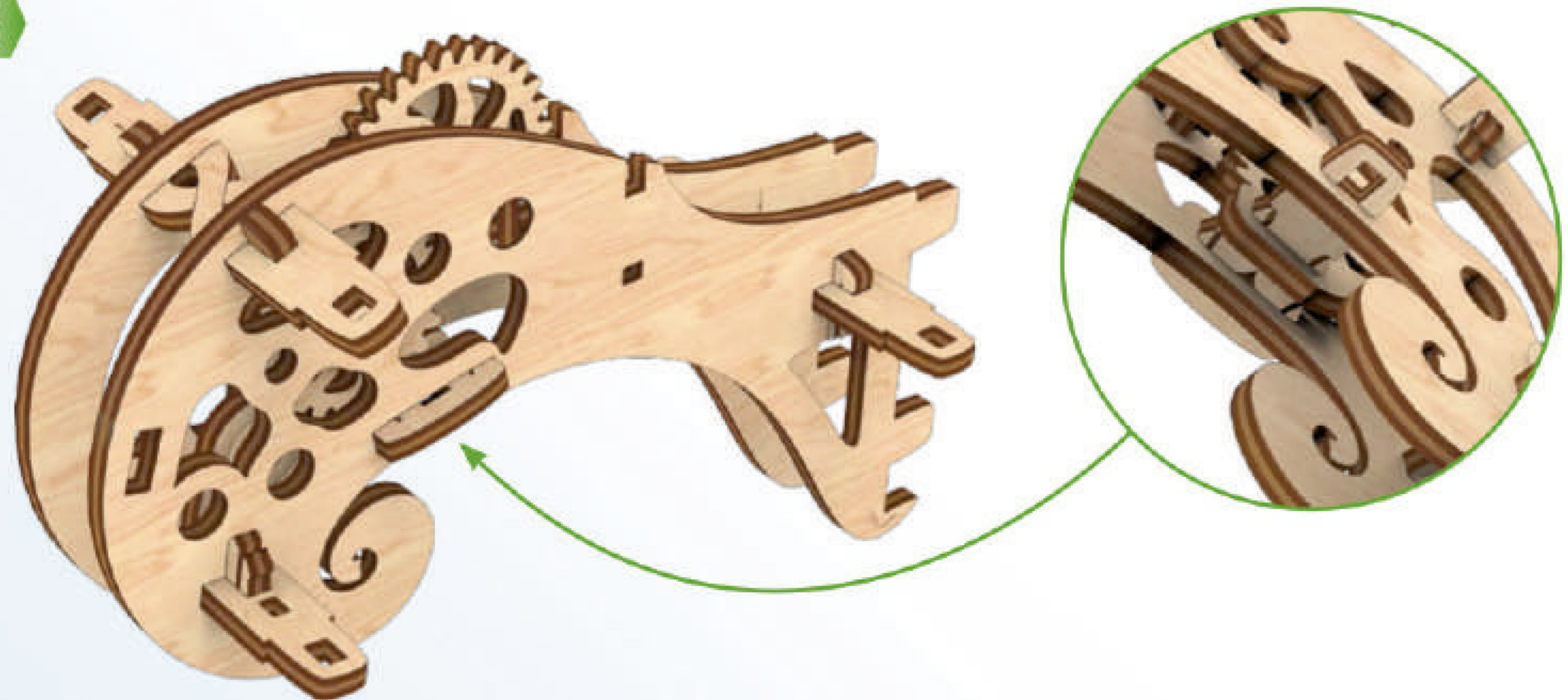



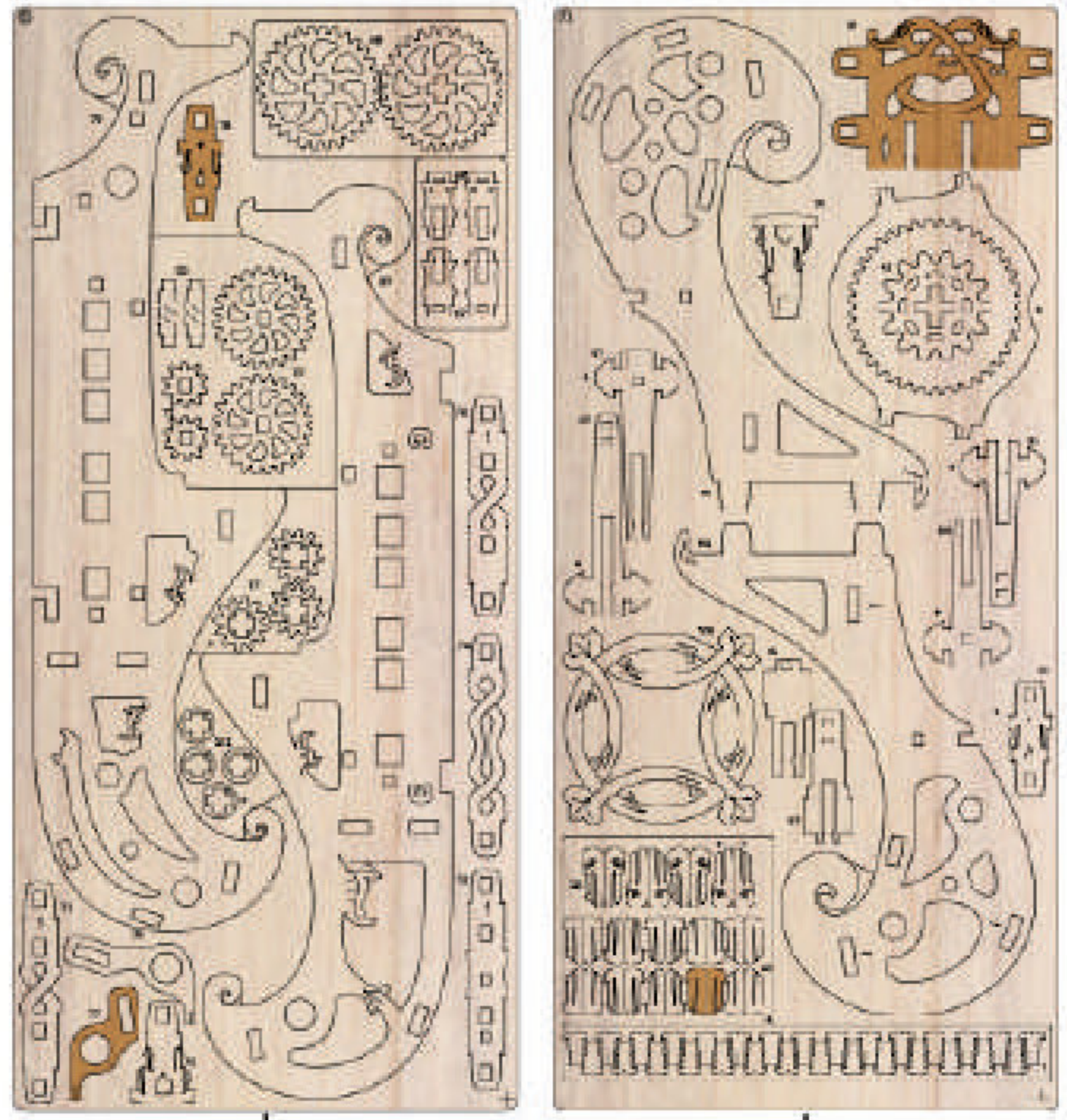

5

6

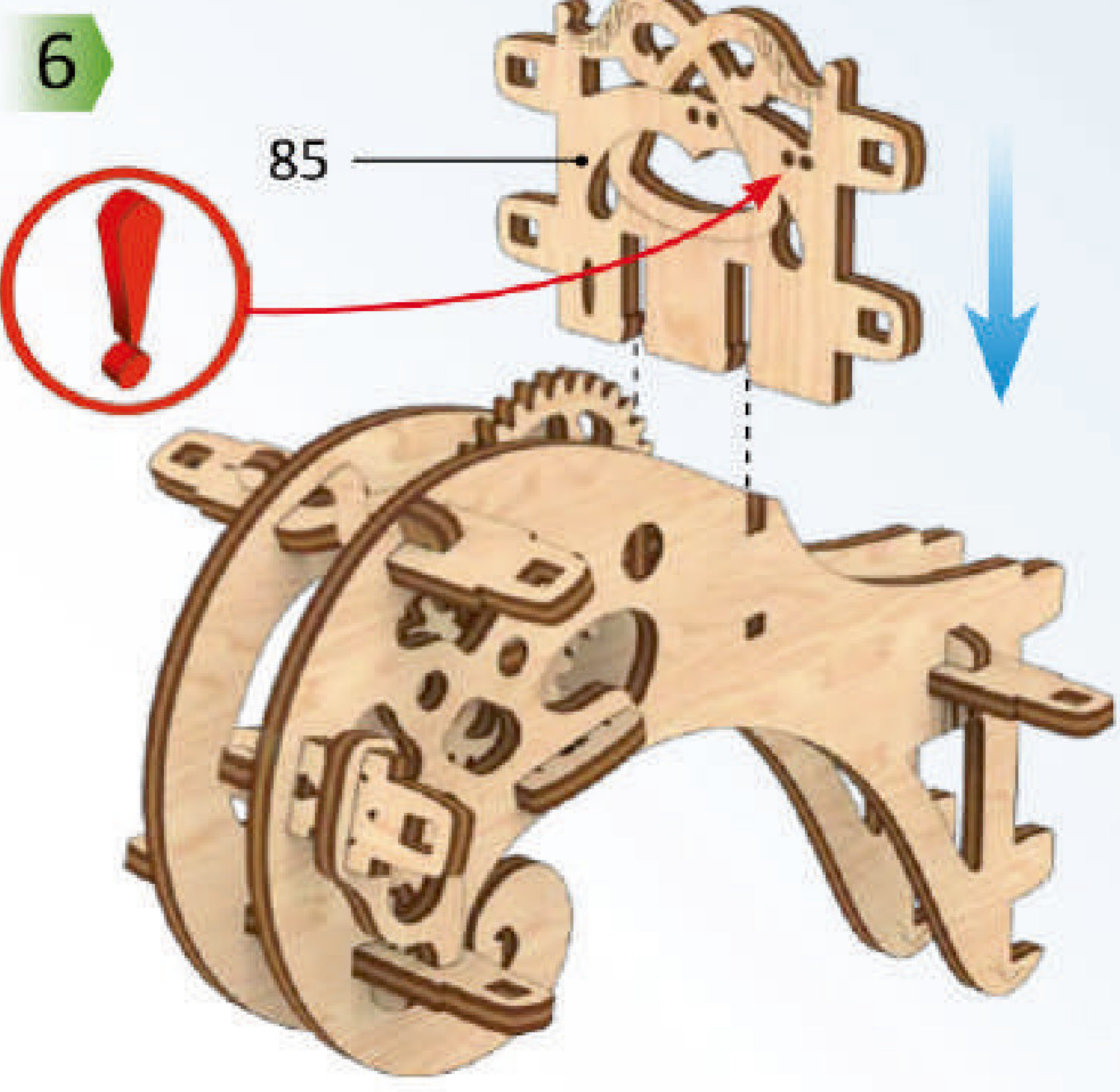
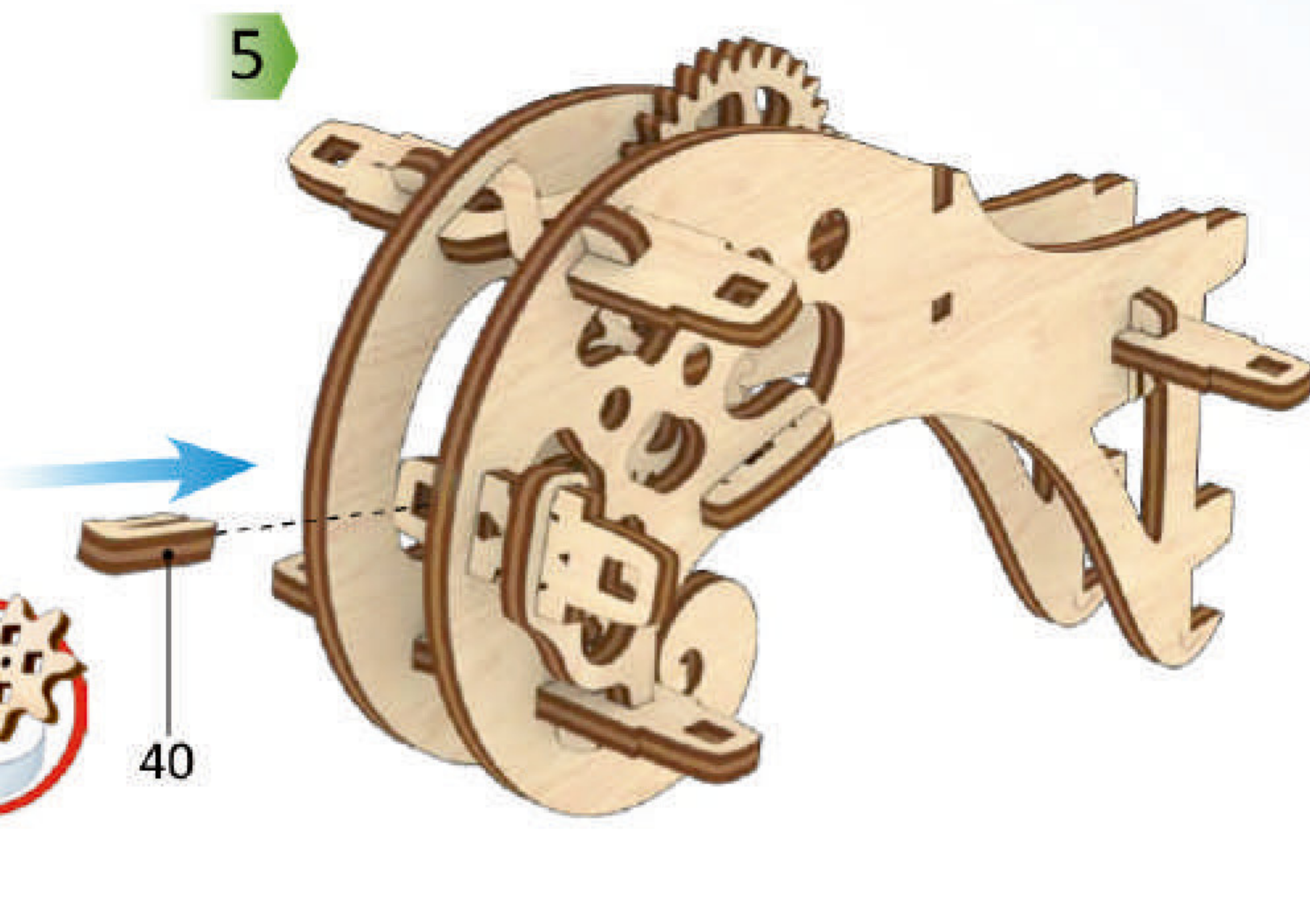
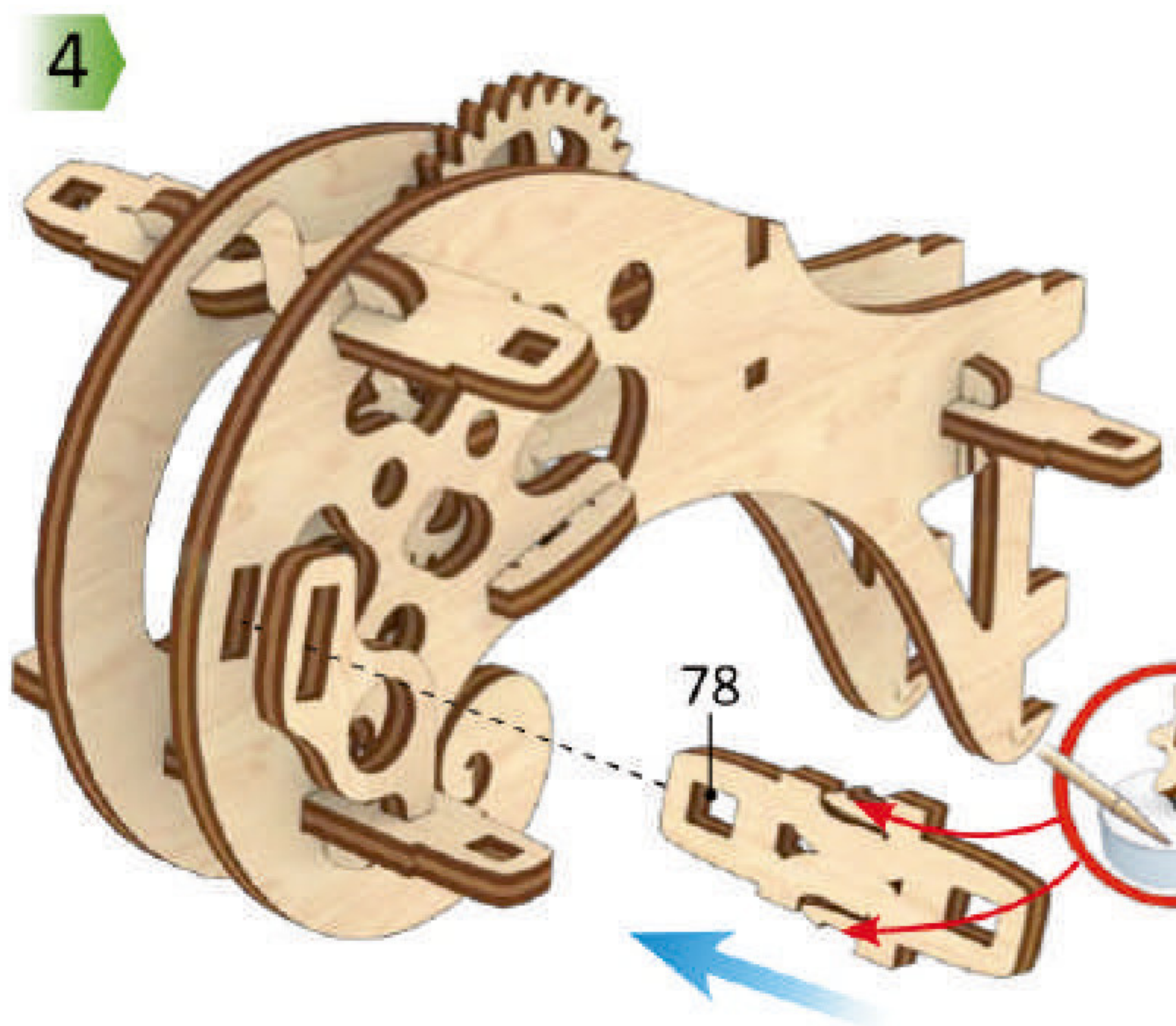
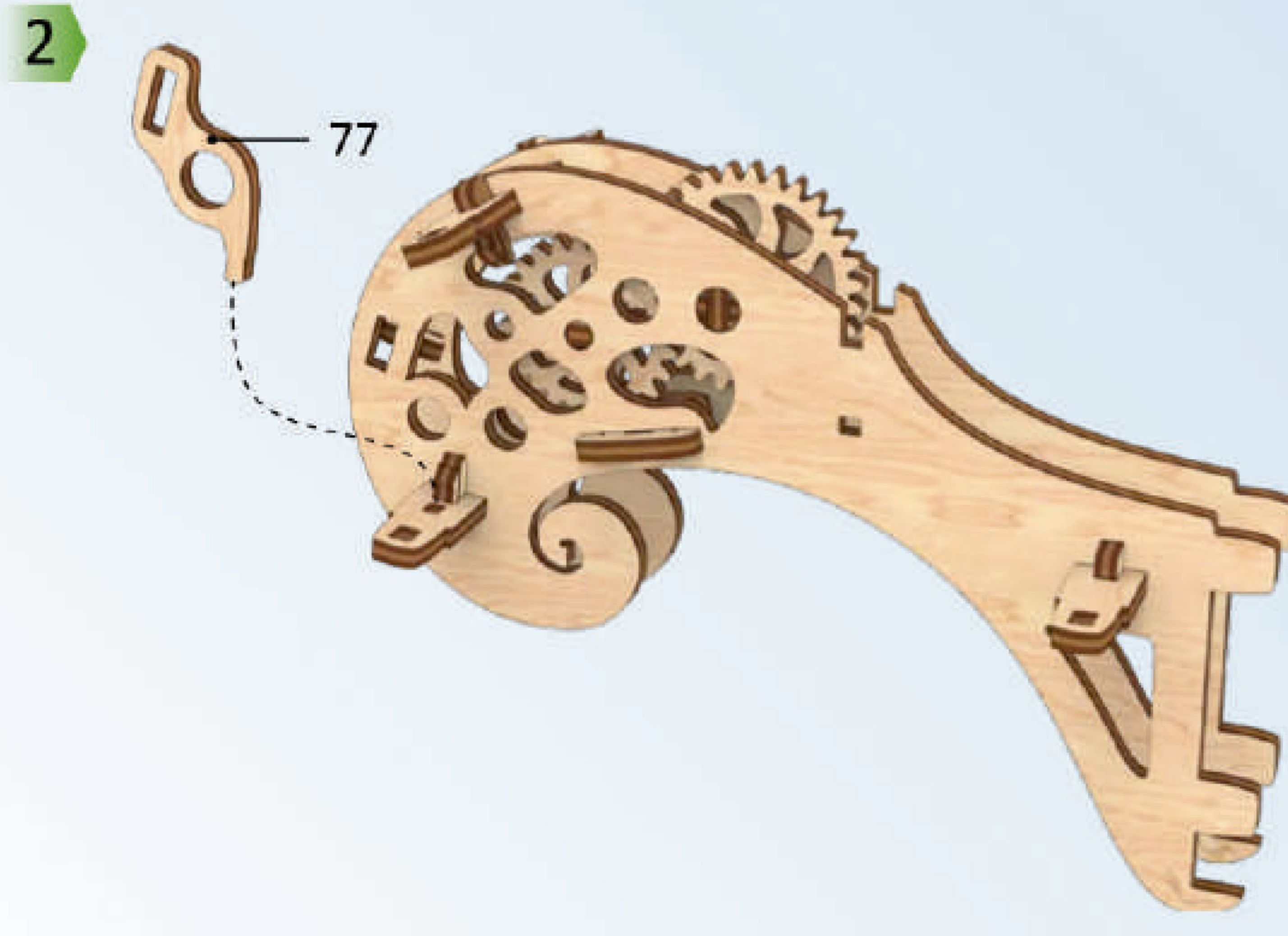
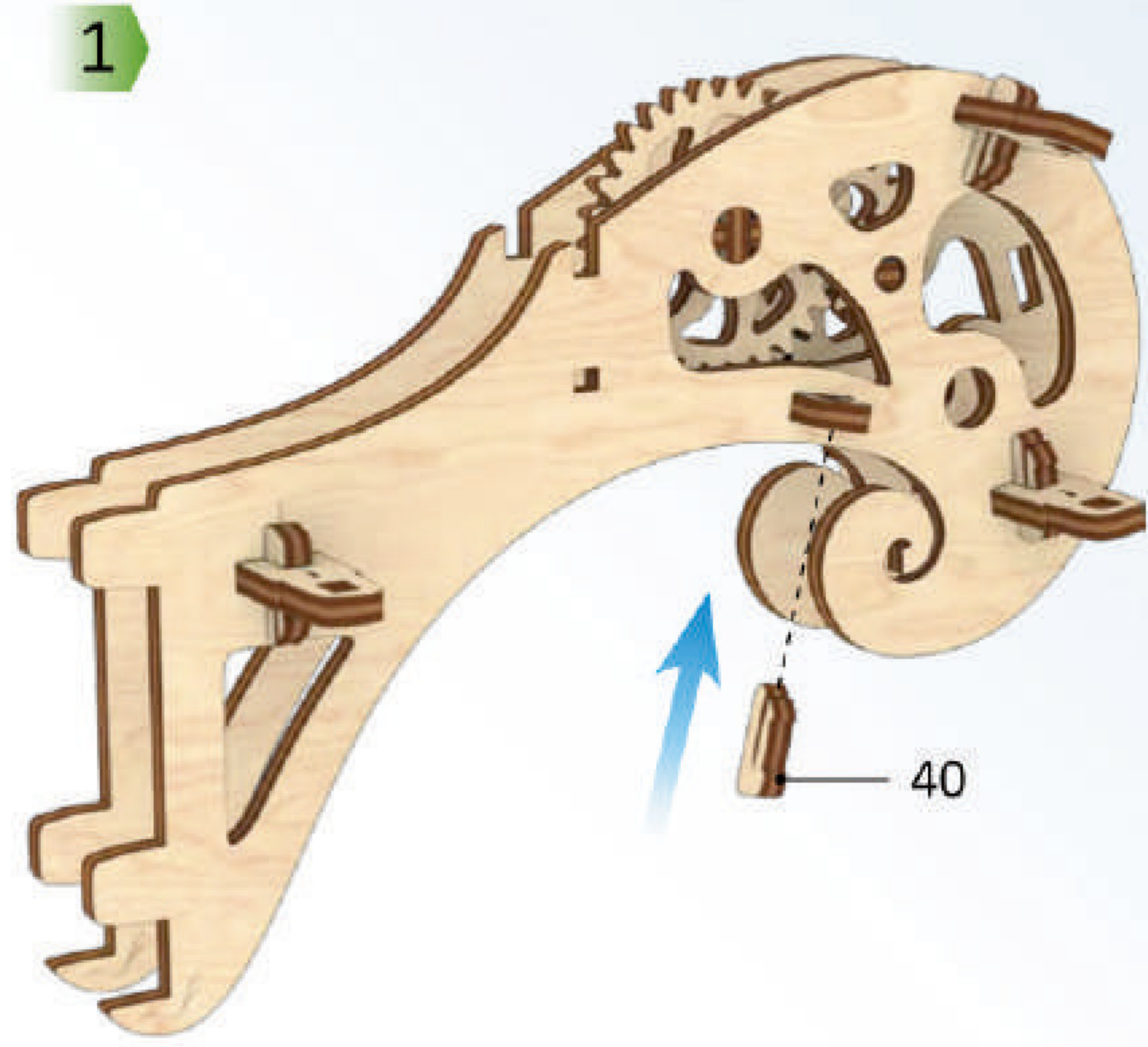



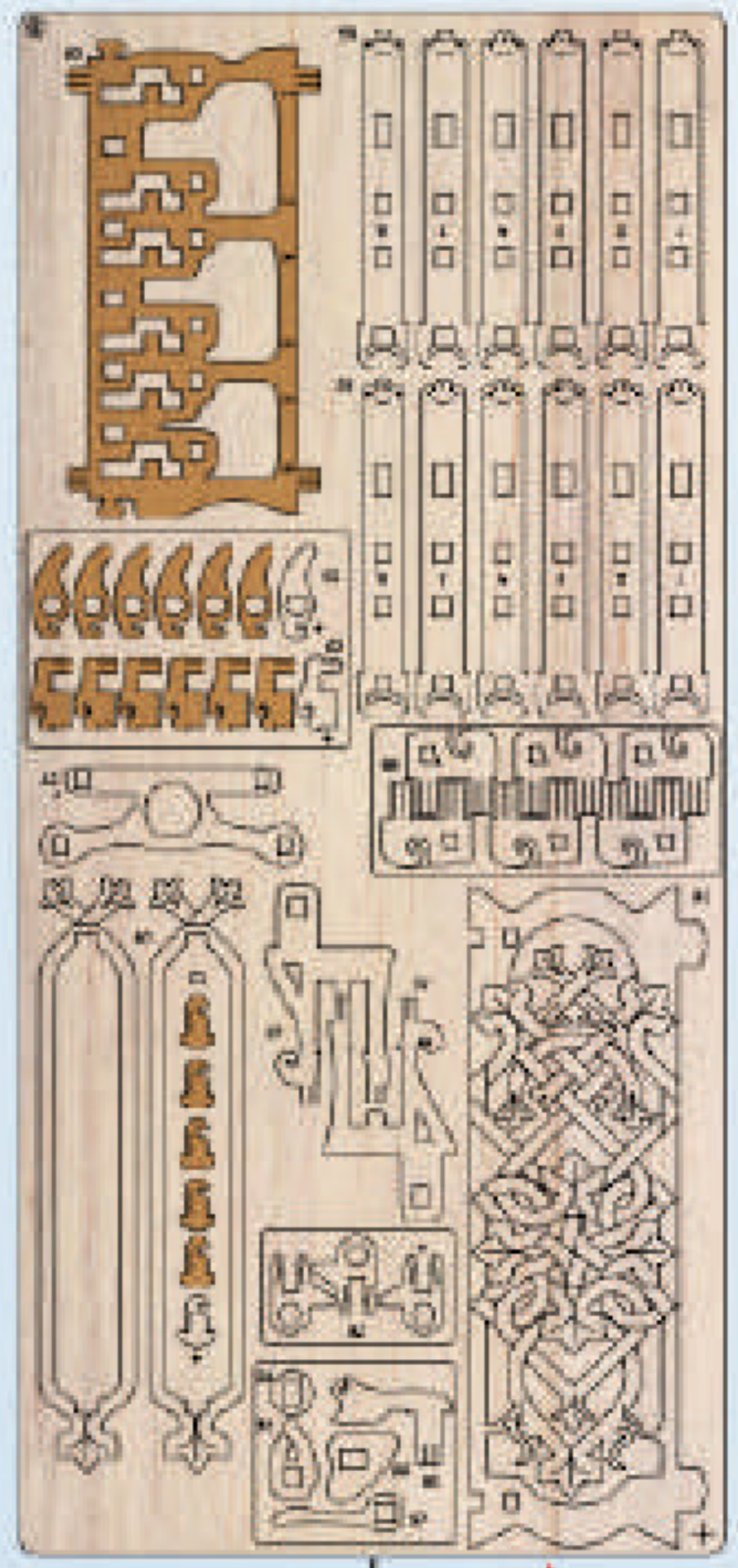

8

1

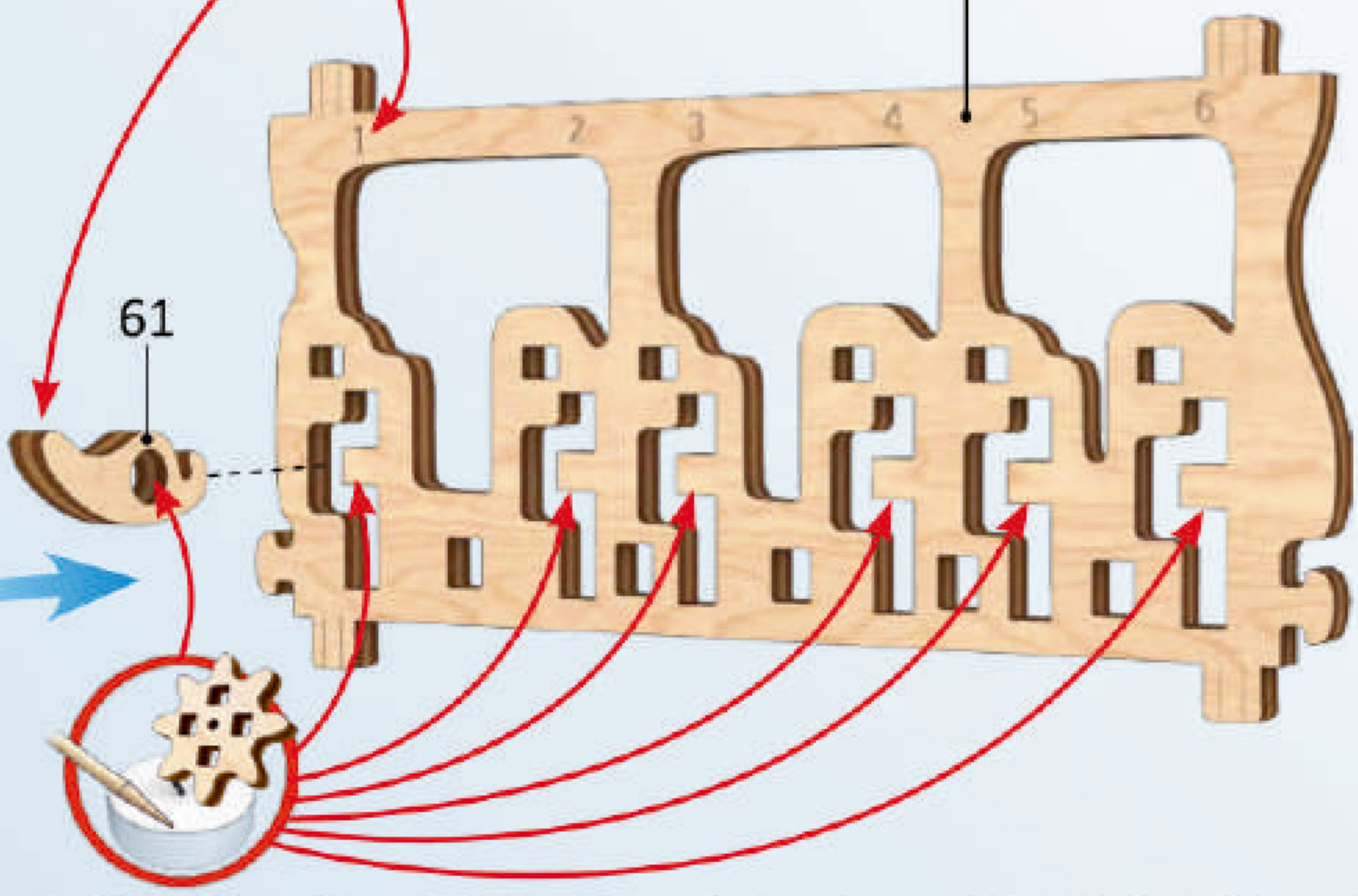

60

2

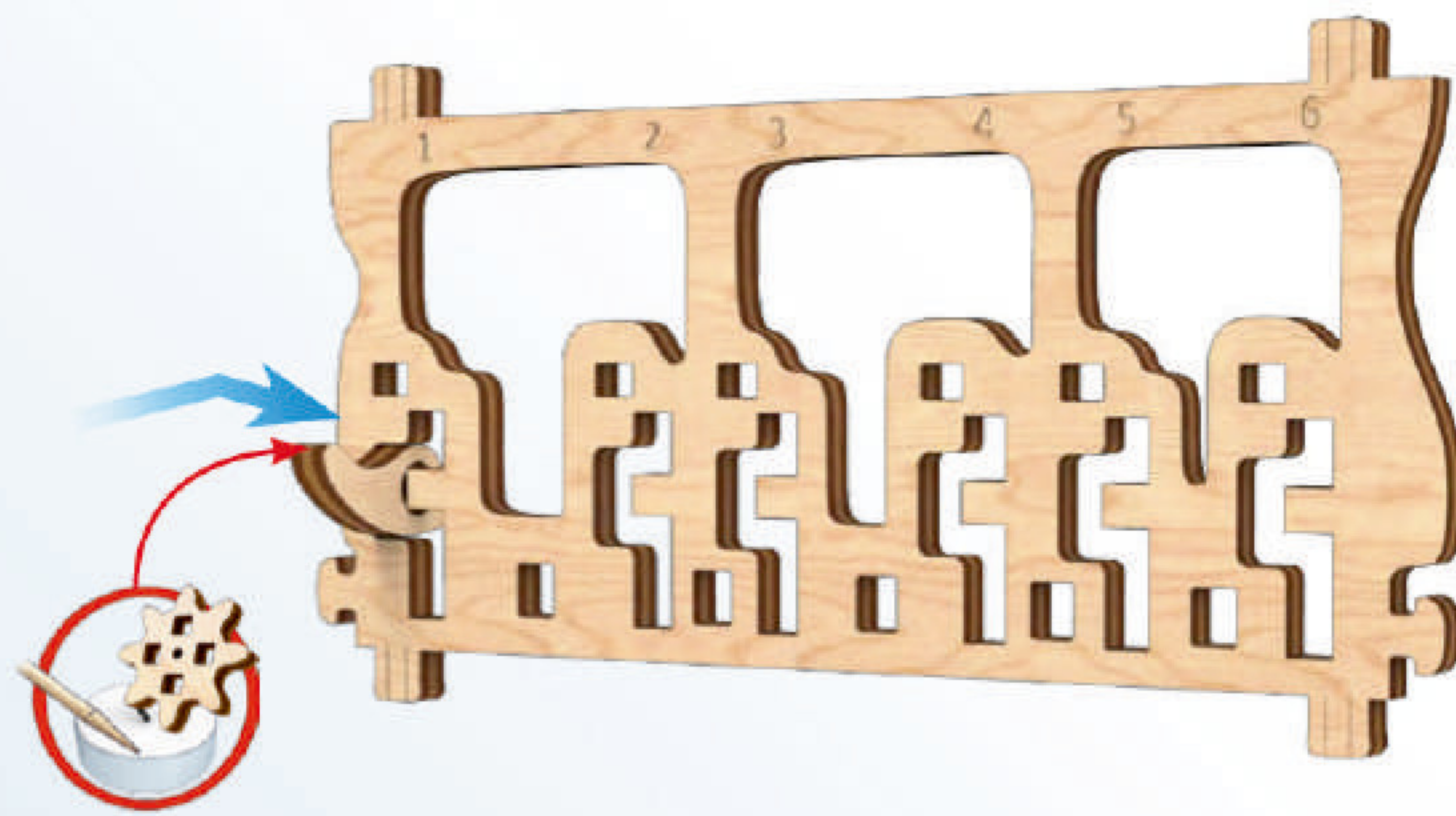

3

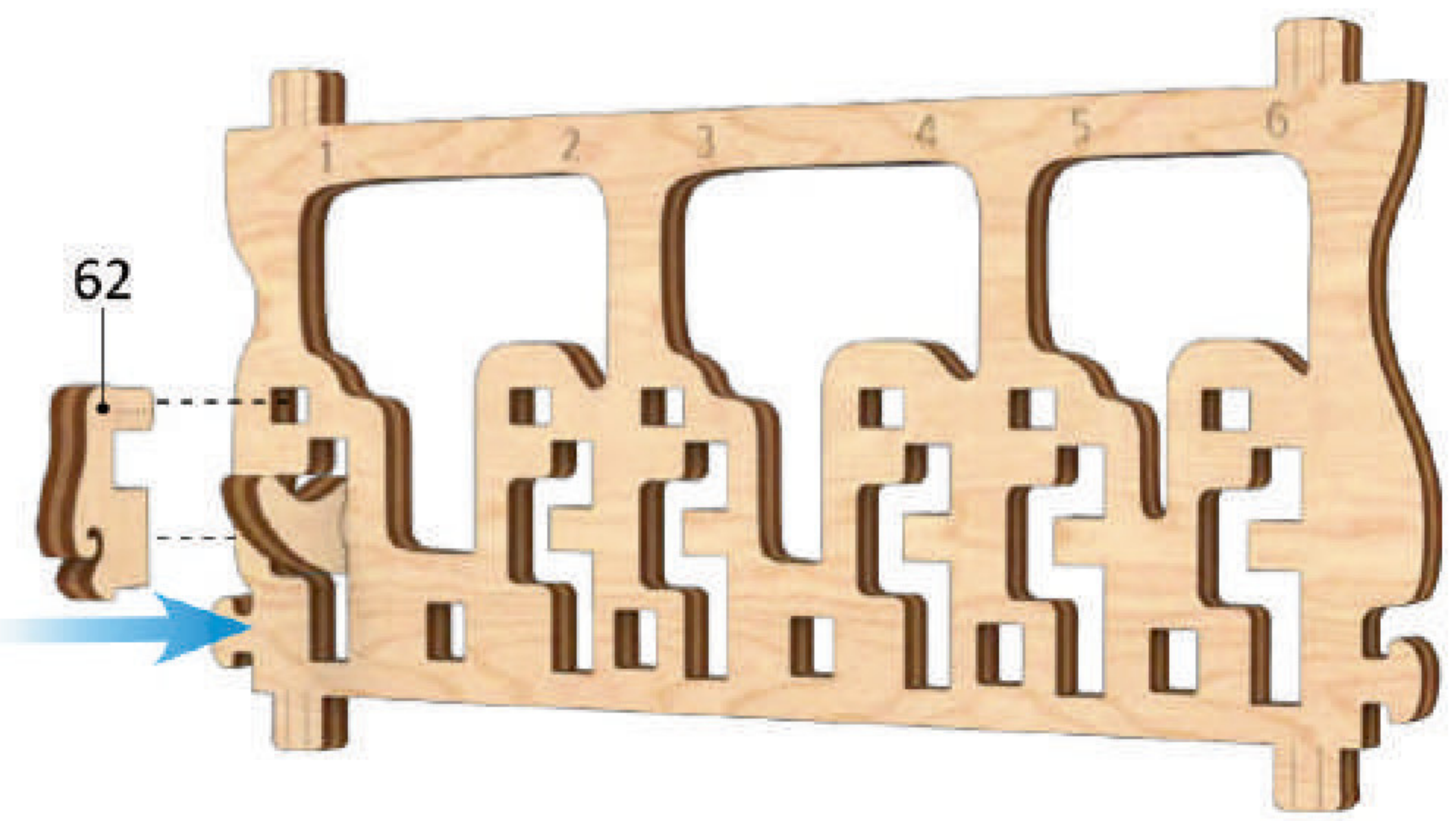

62

4

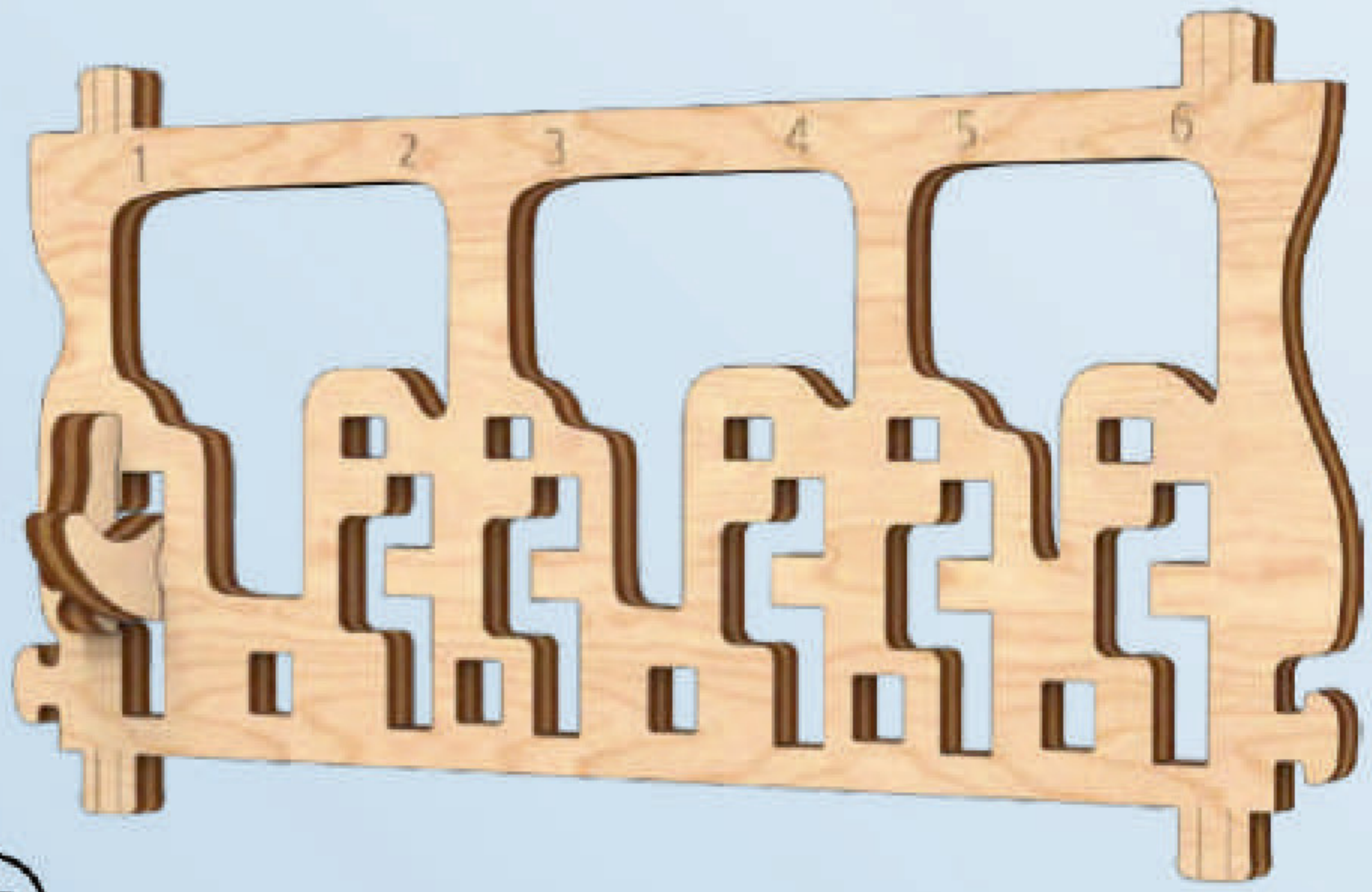

5



x6

6

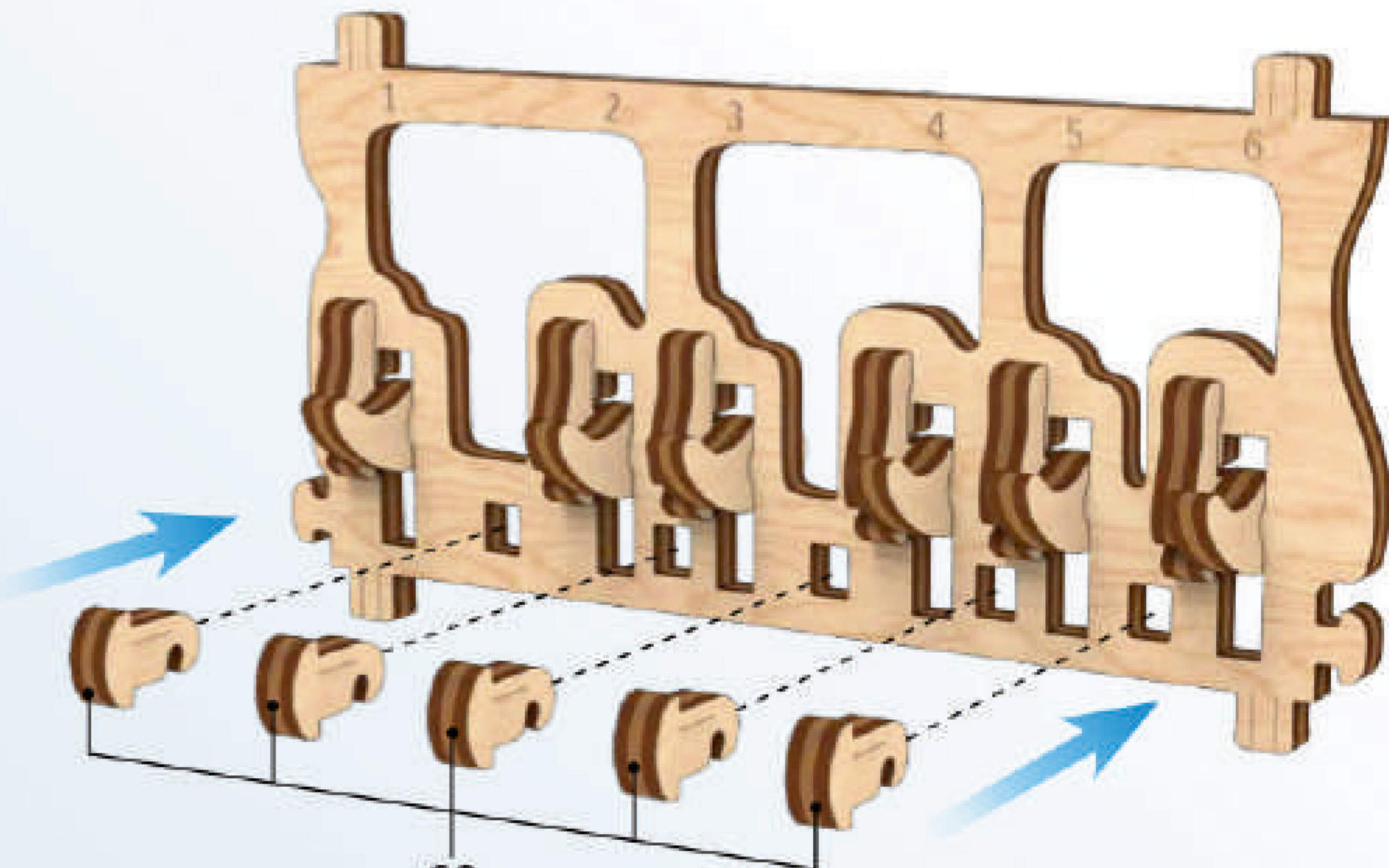

63





1

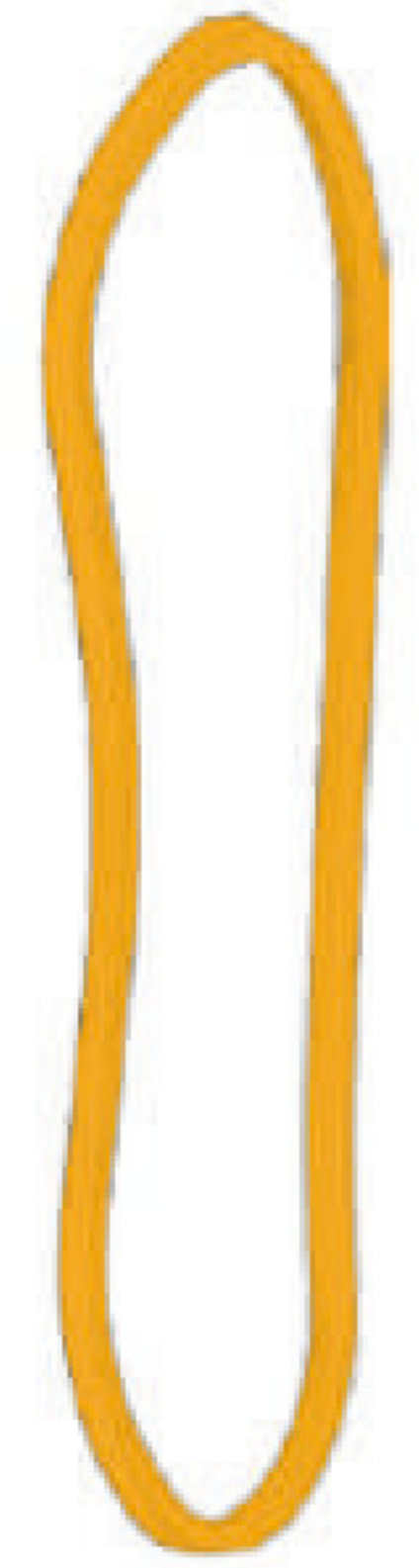
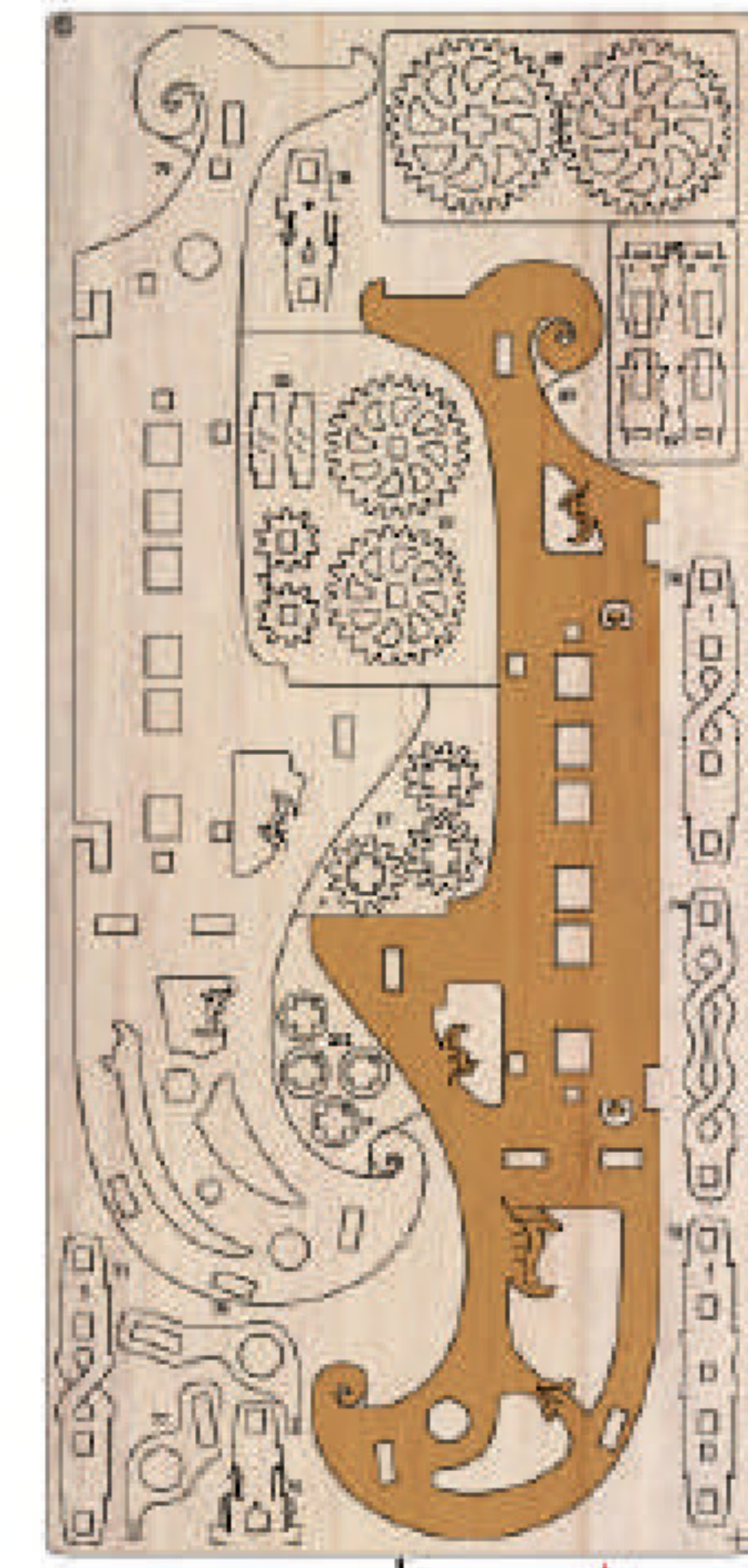

2

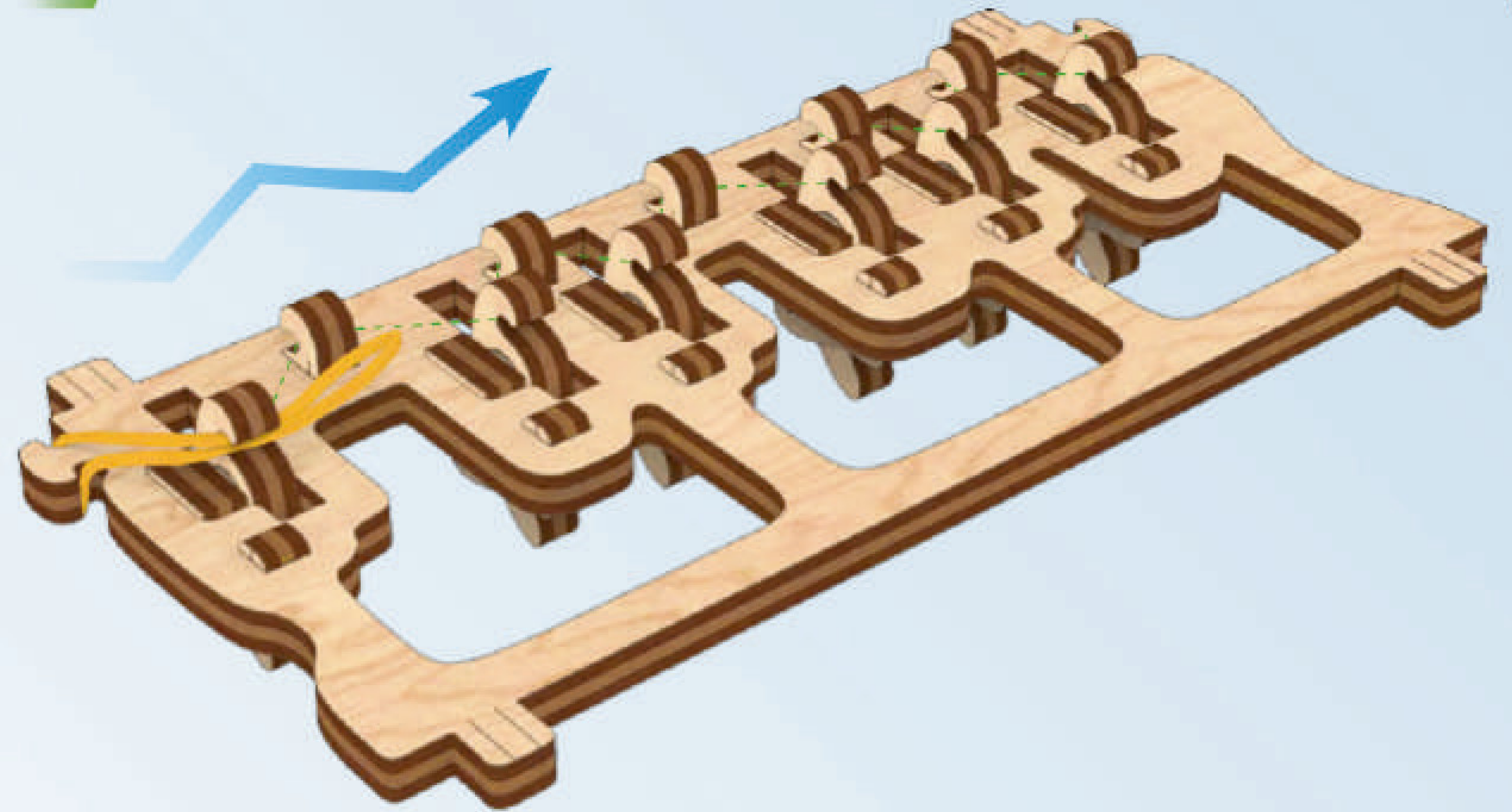

3

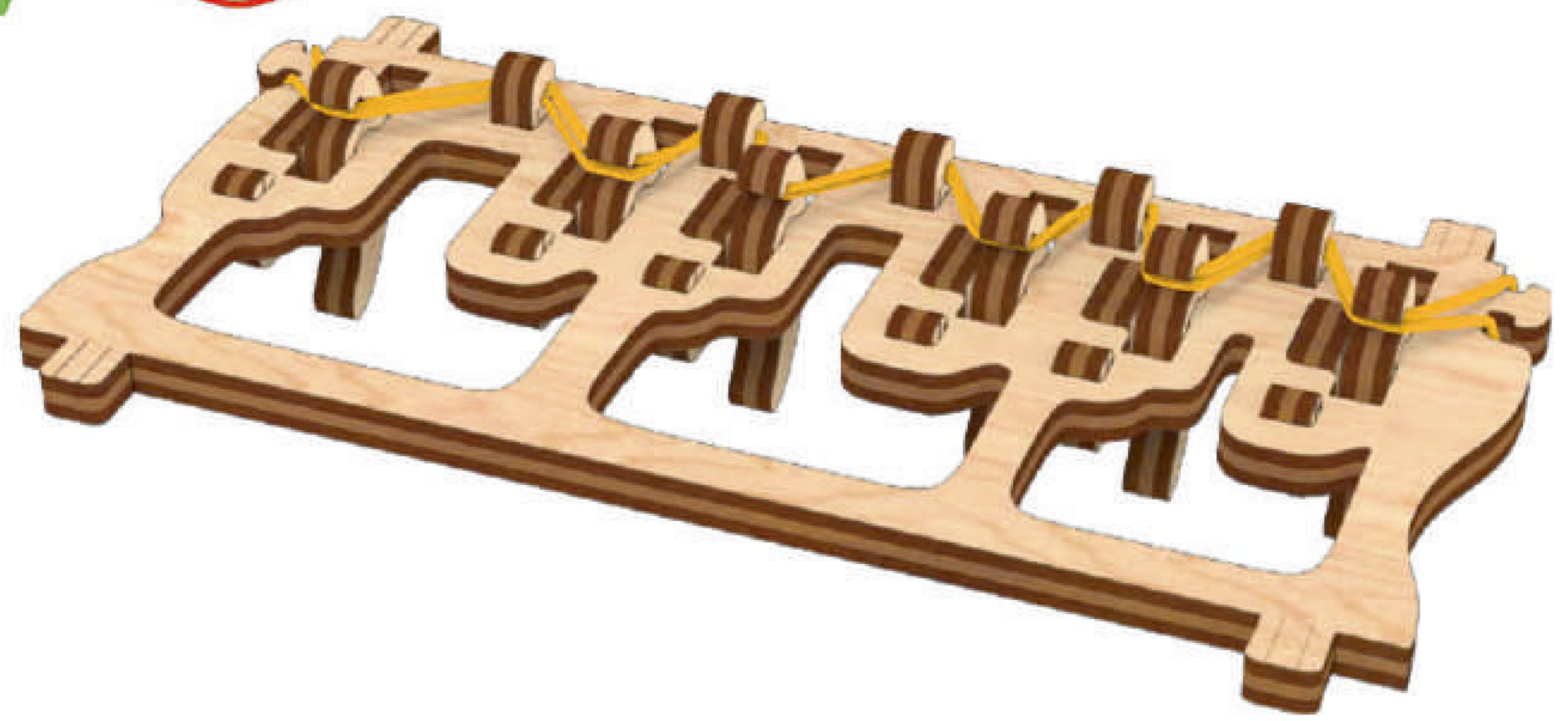
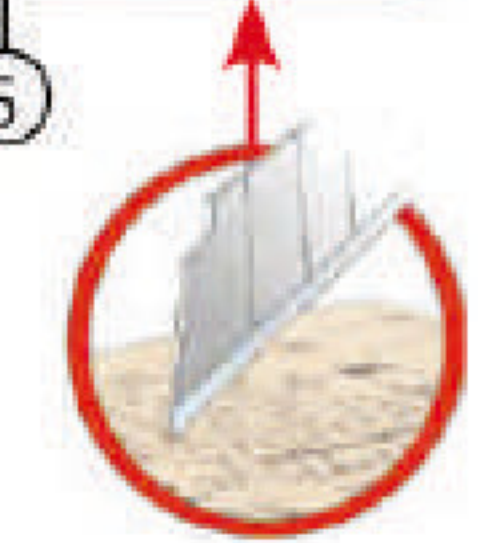

4

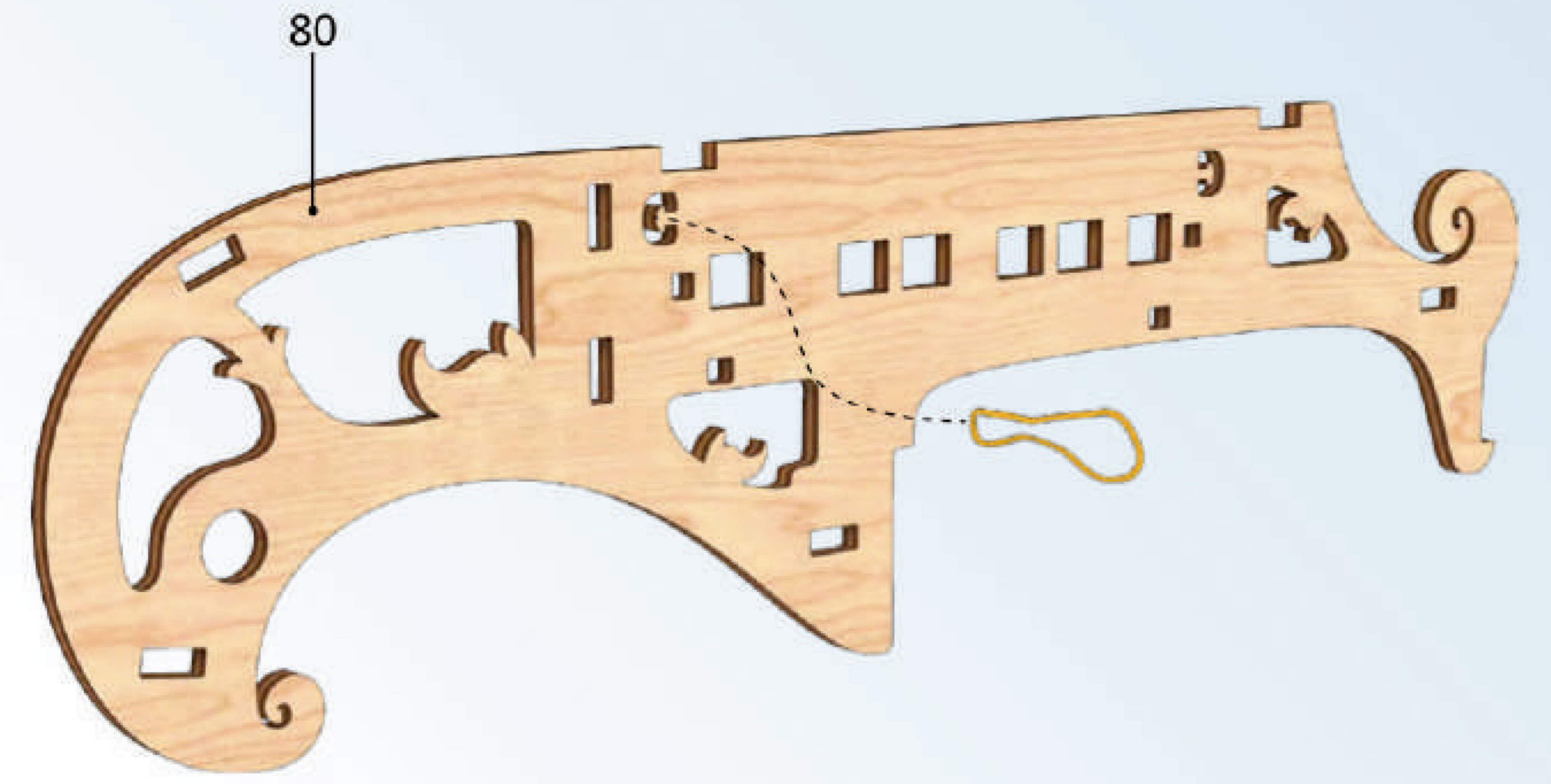
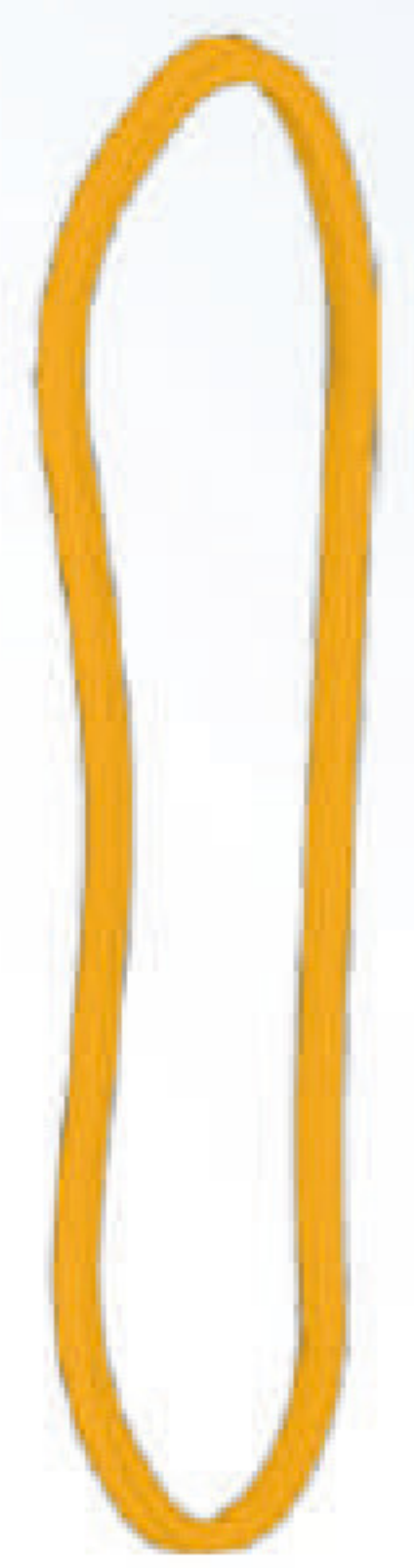



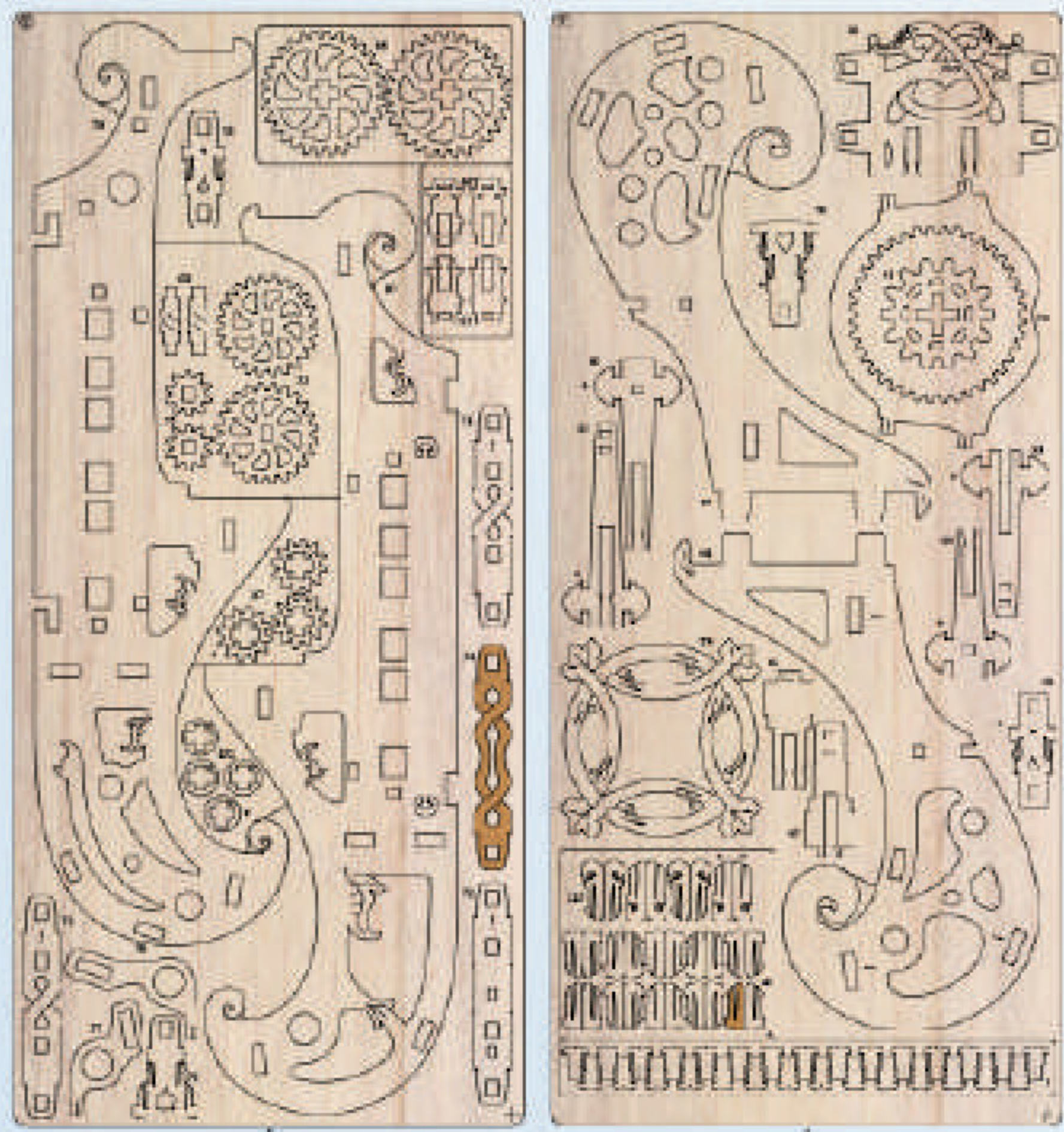

5

6

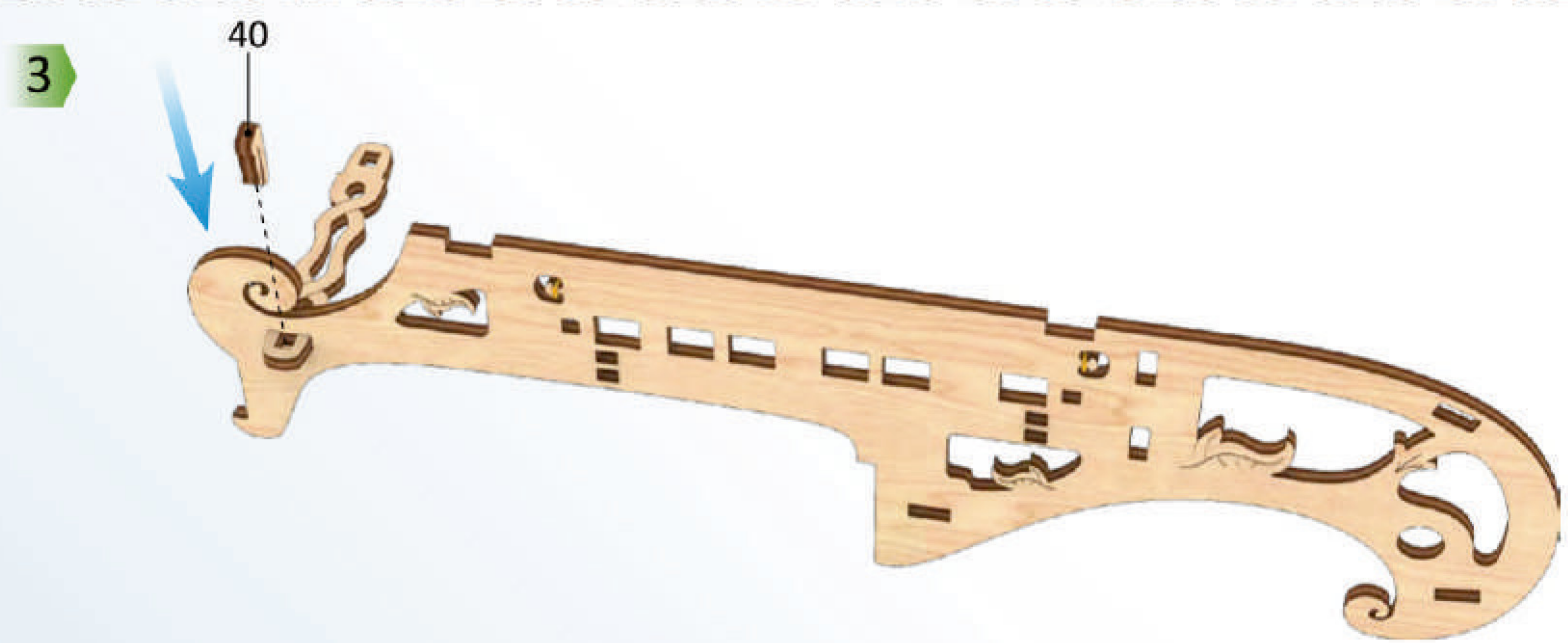
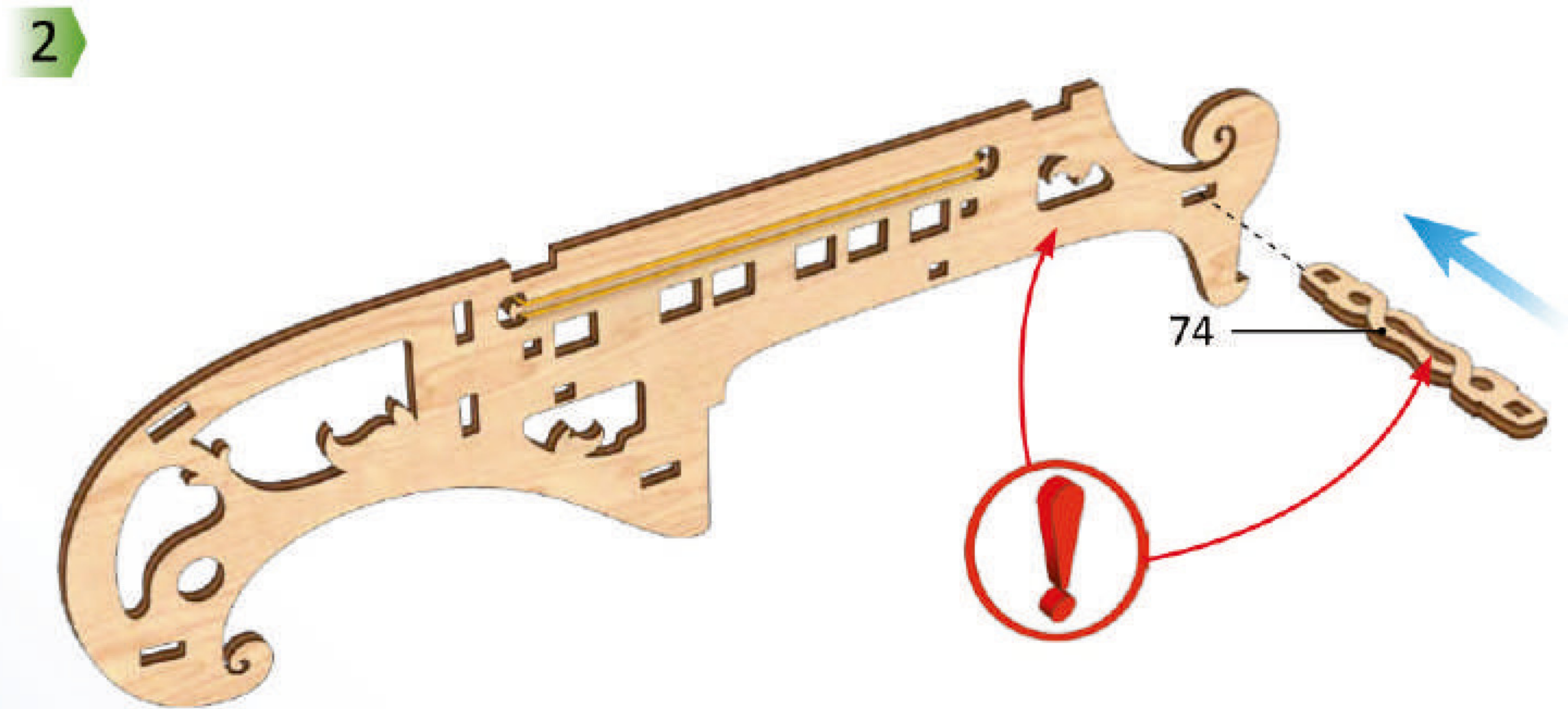
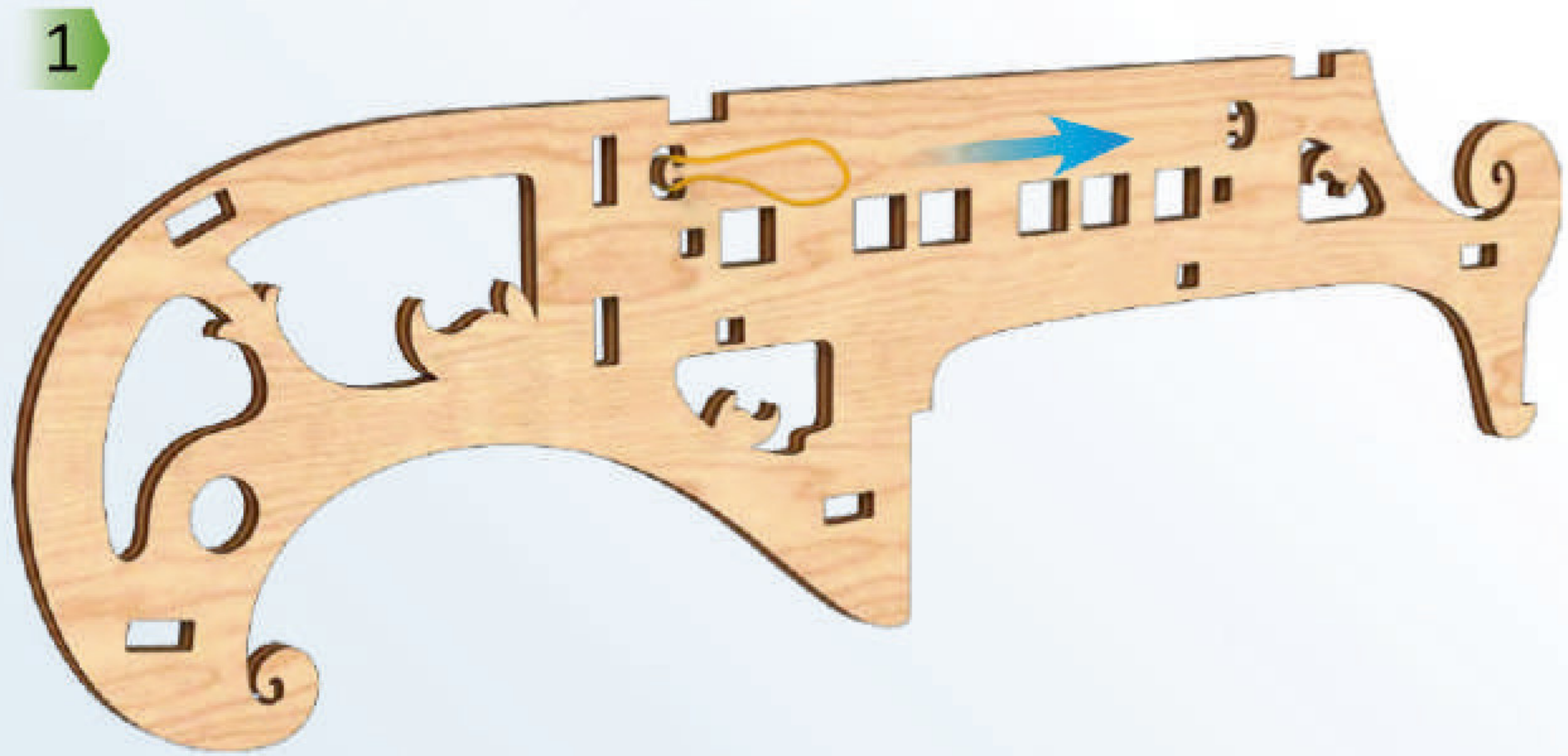



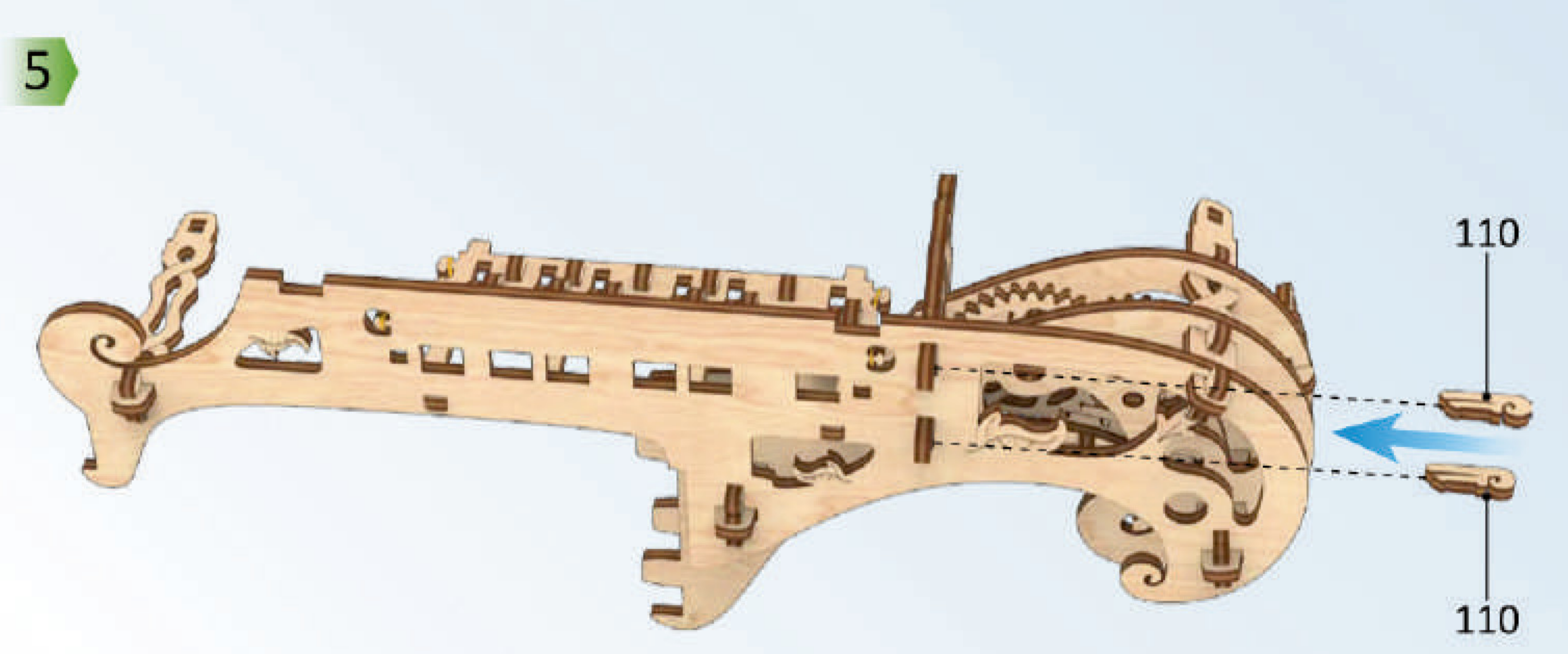
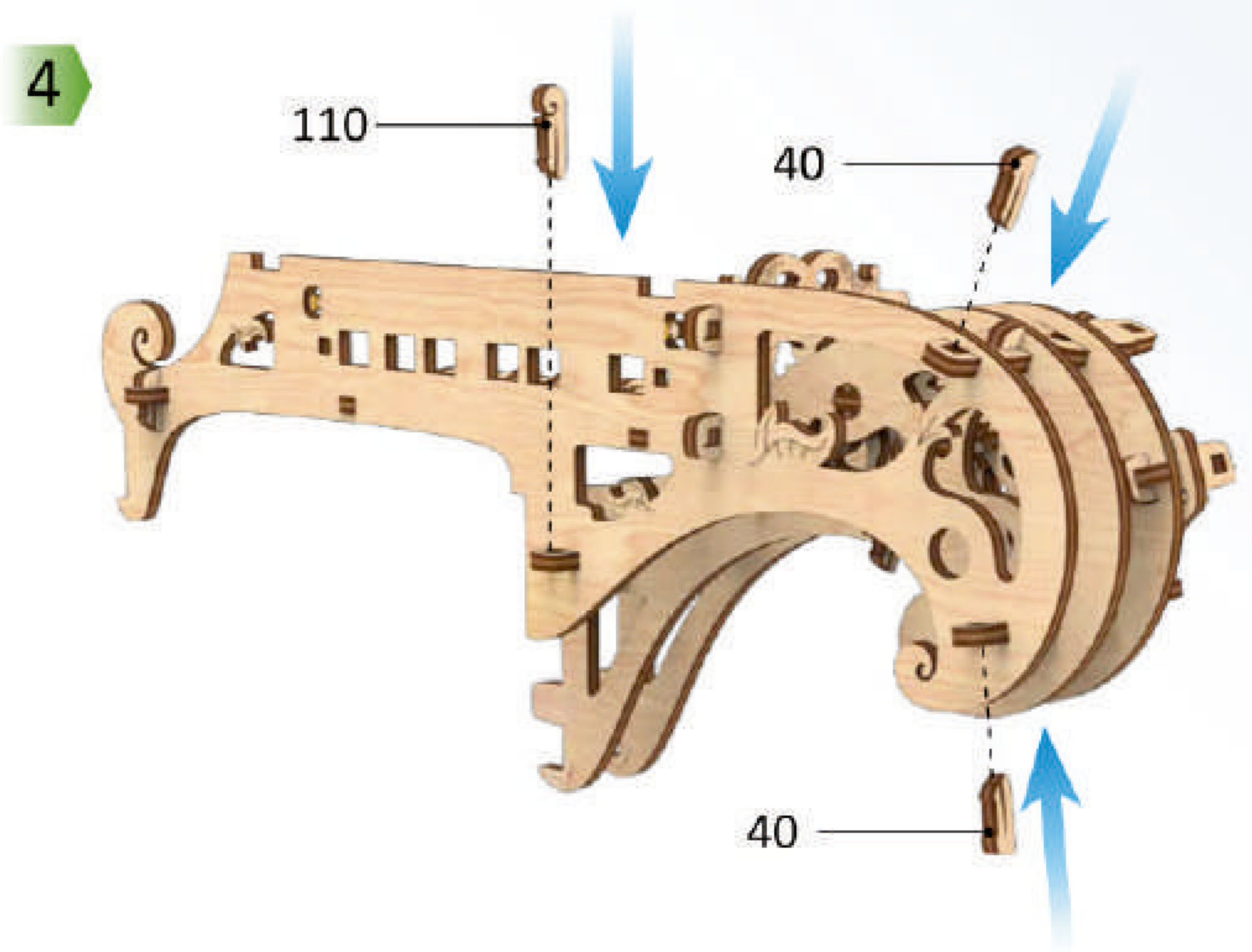
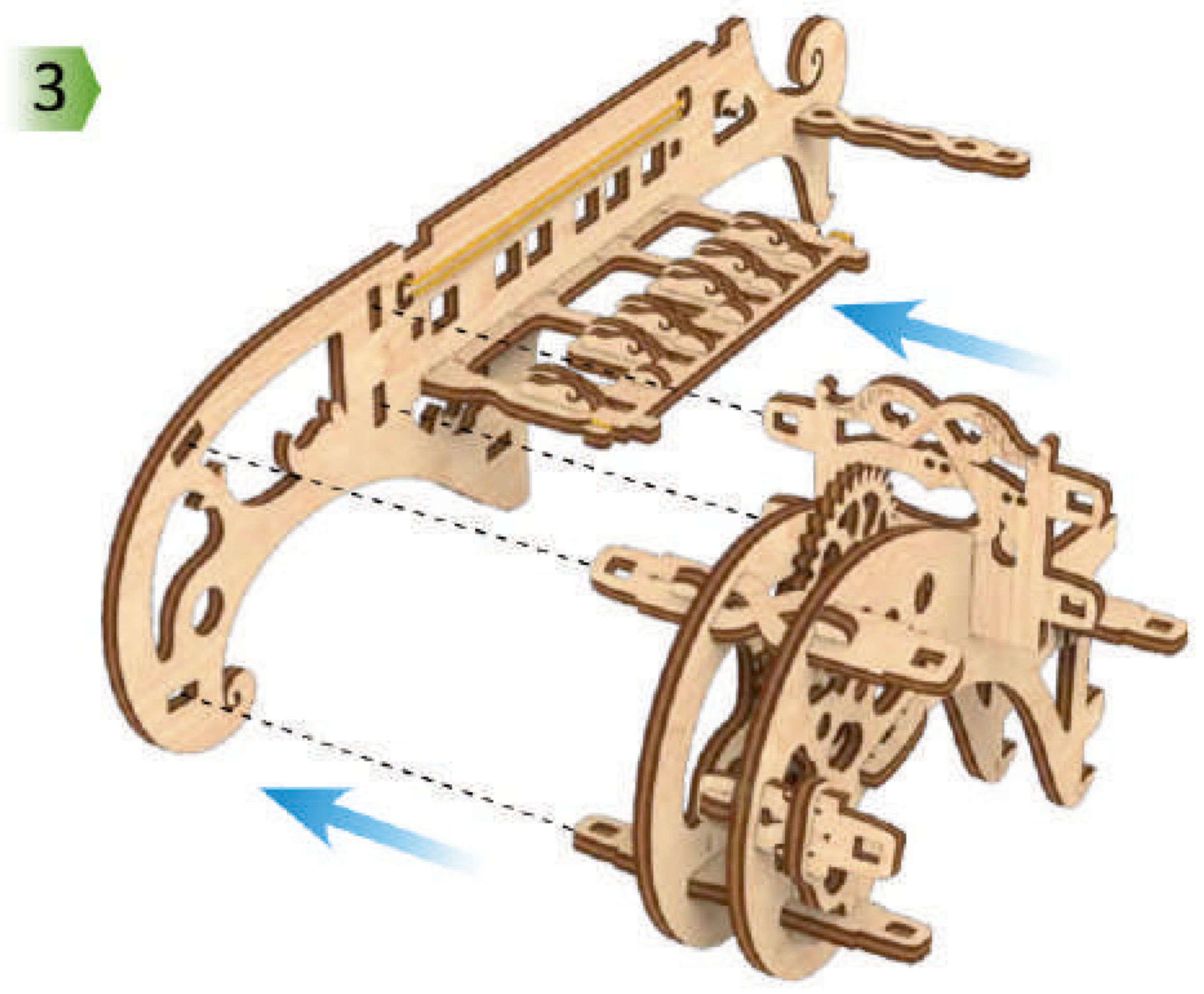
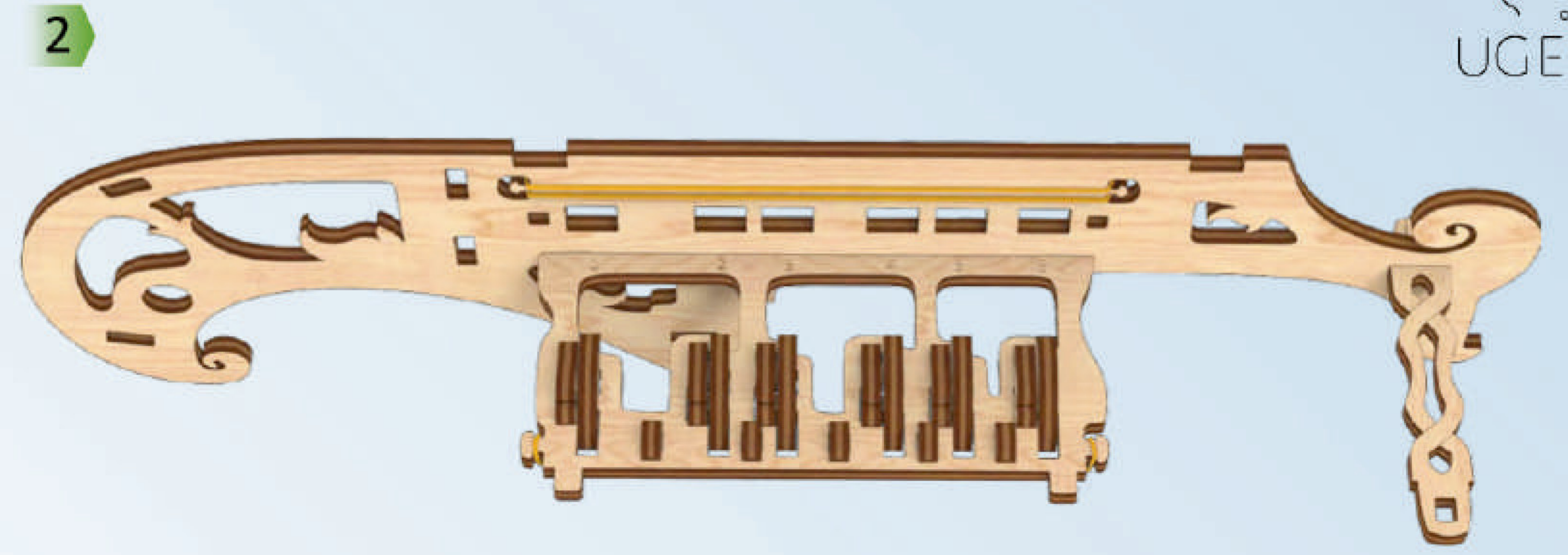
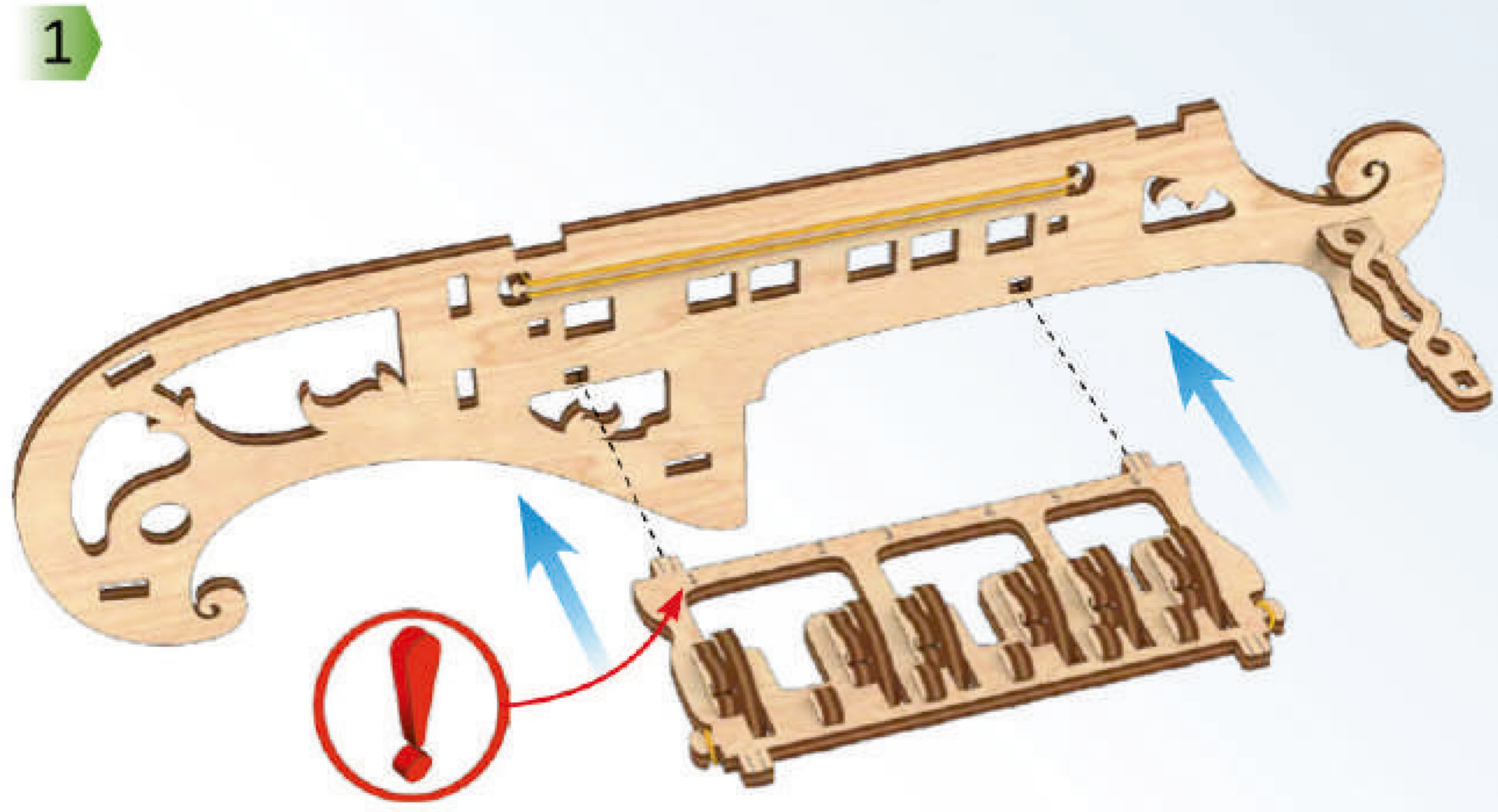
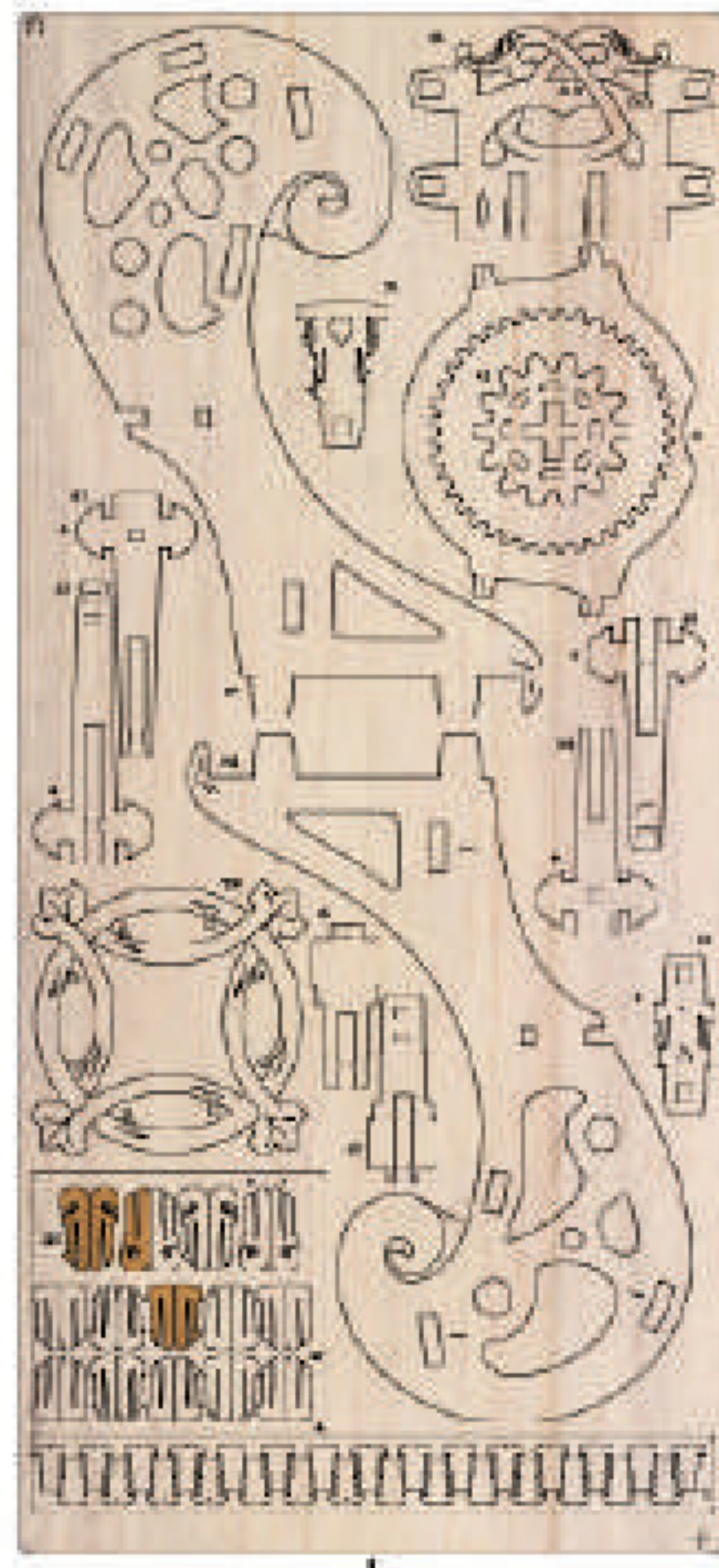



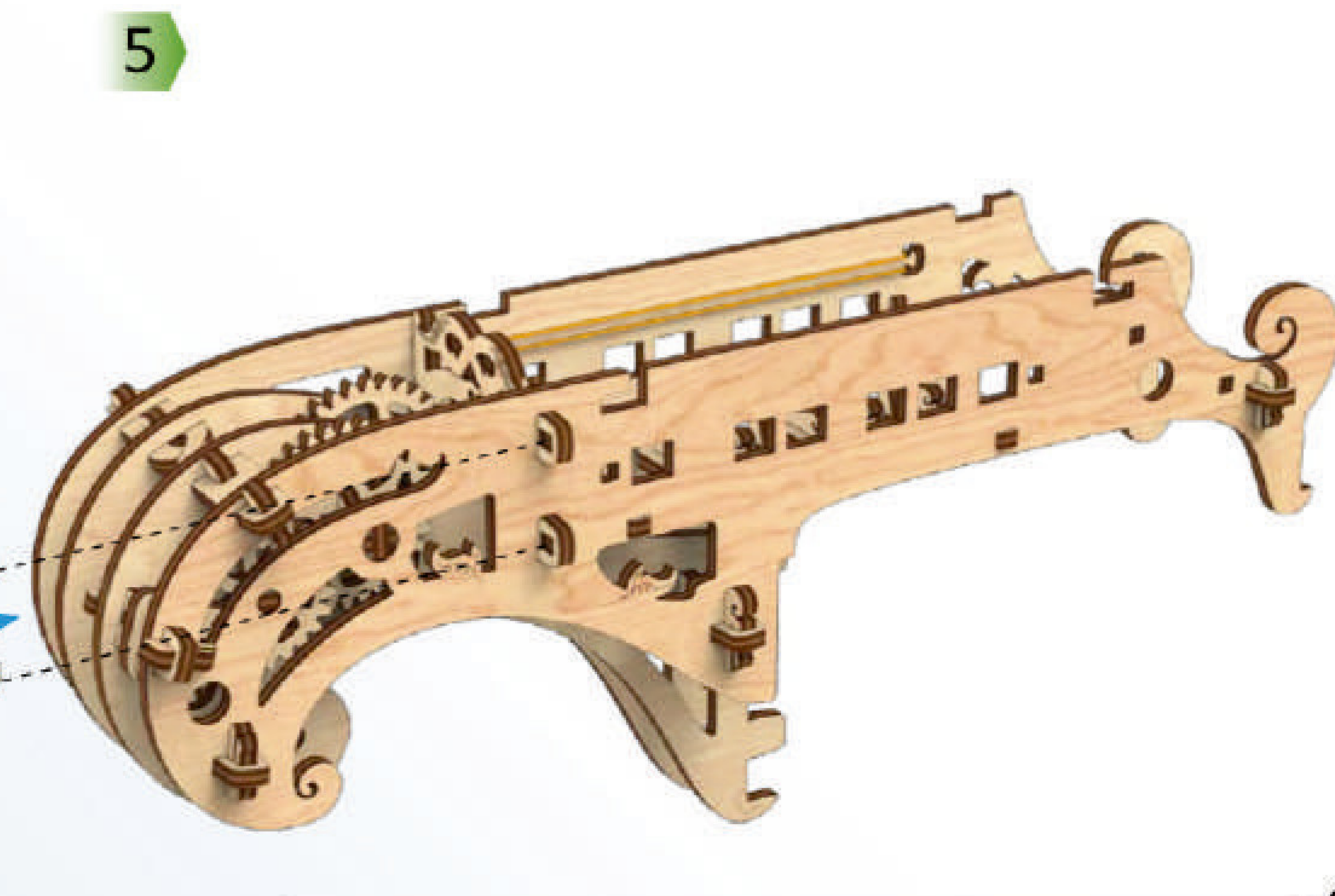
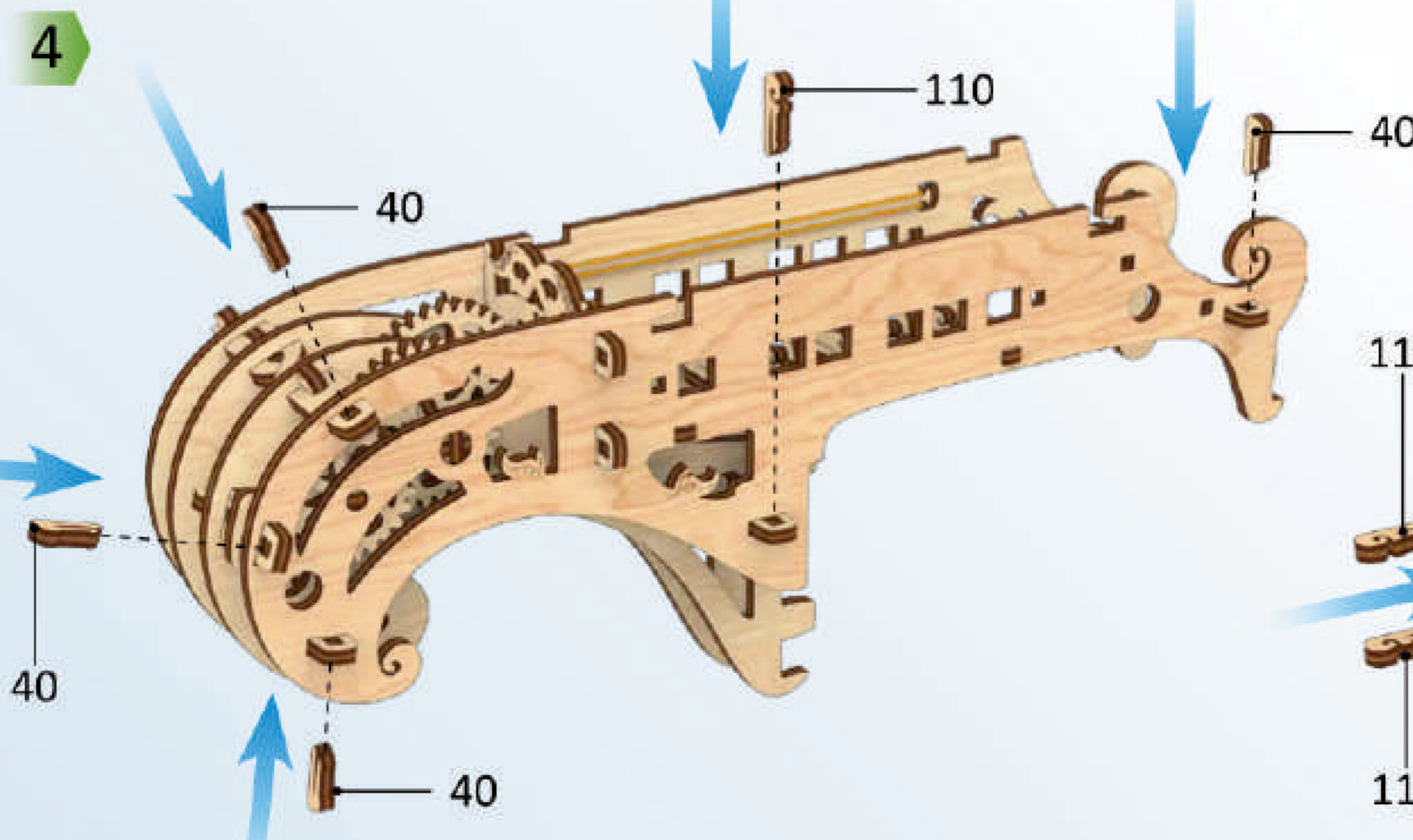
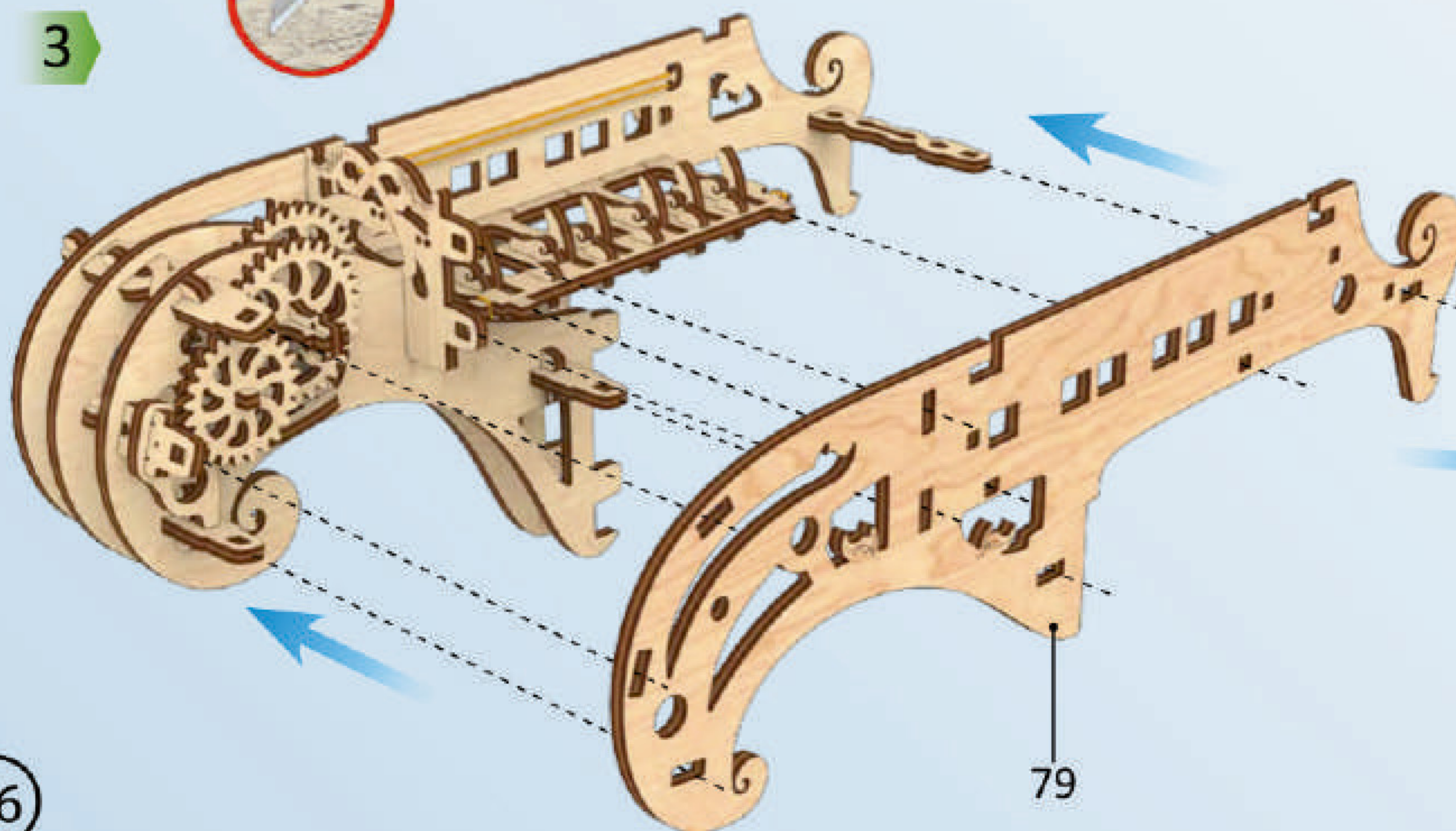
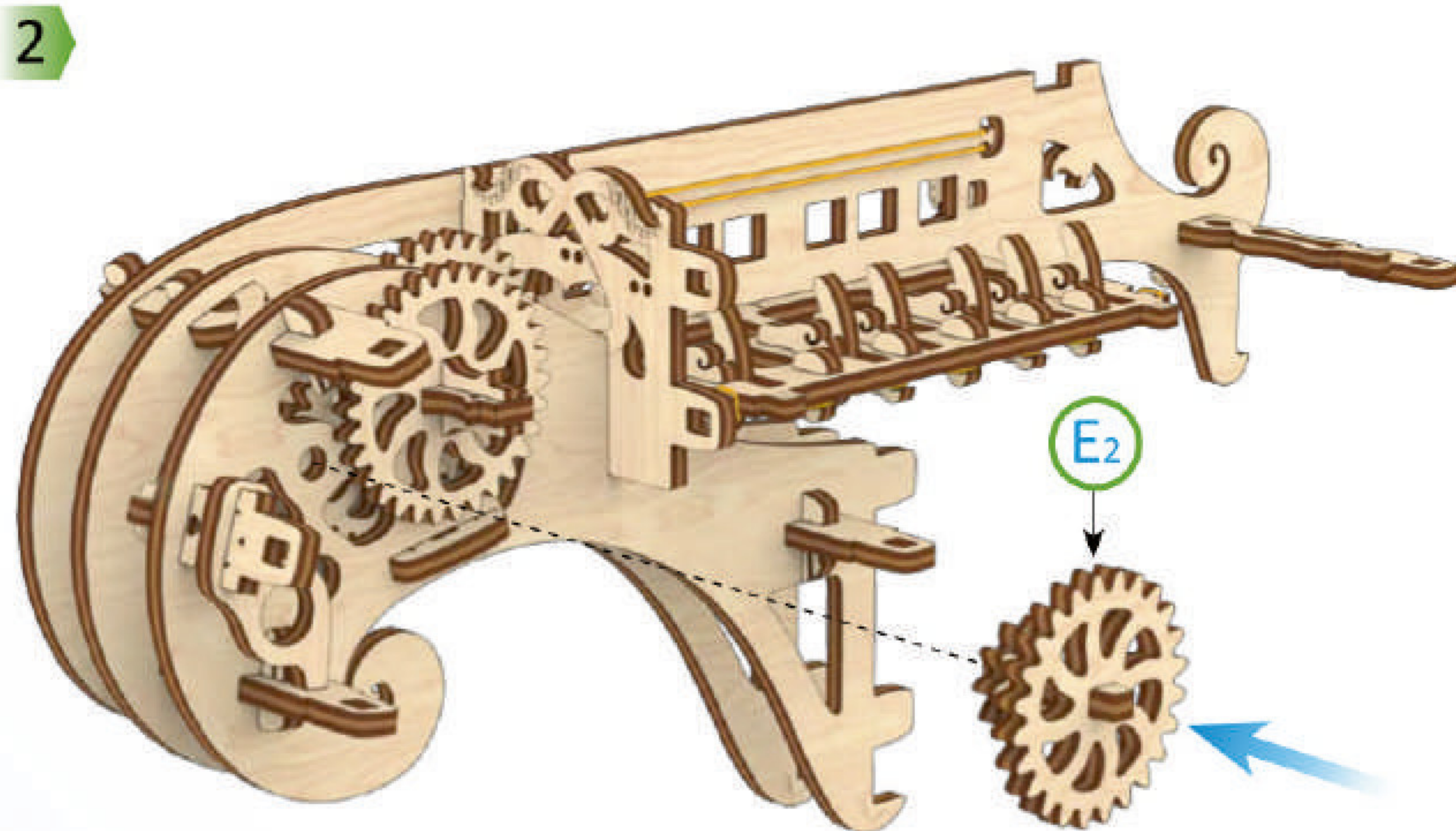
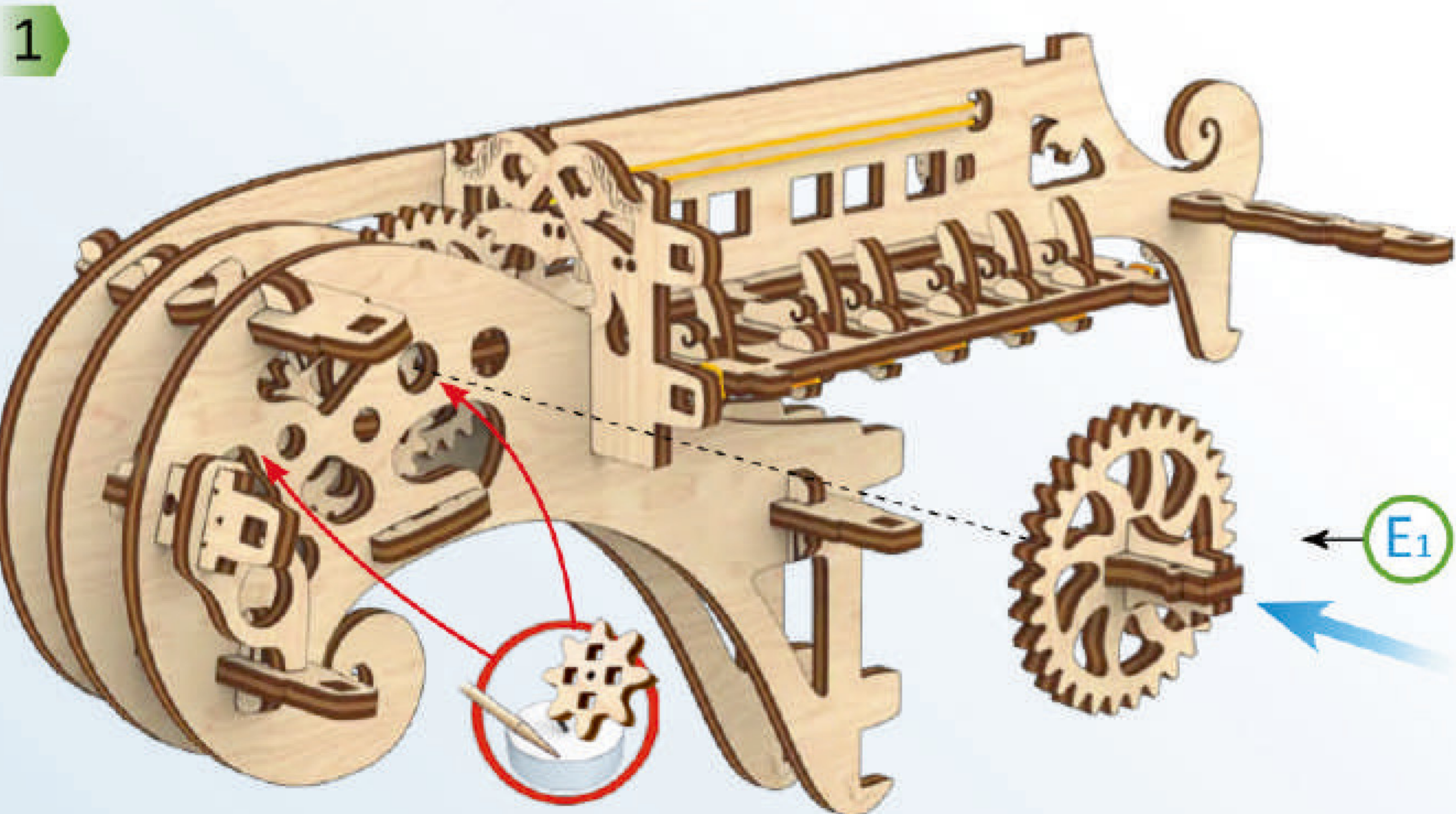
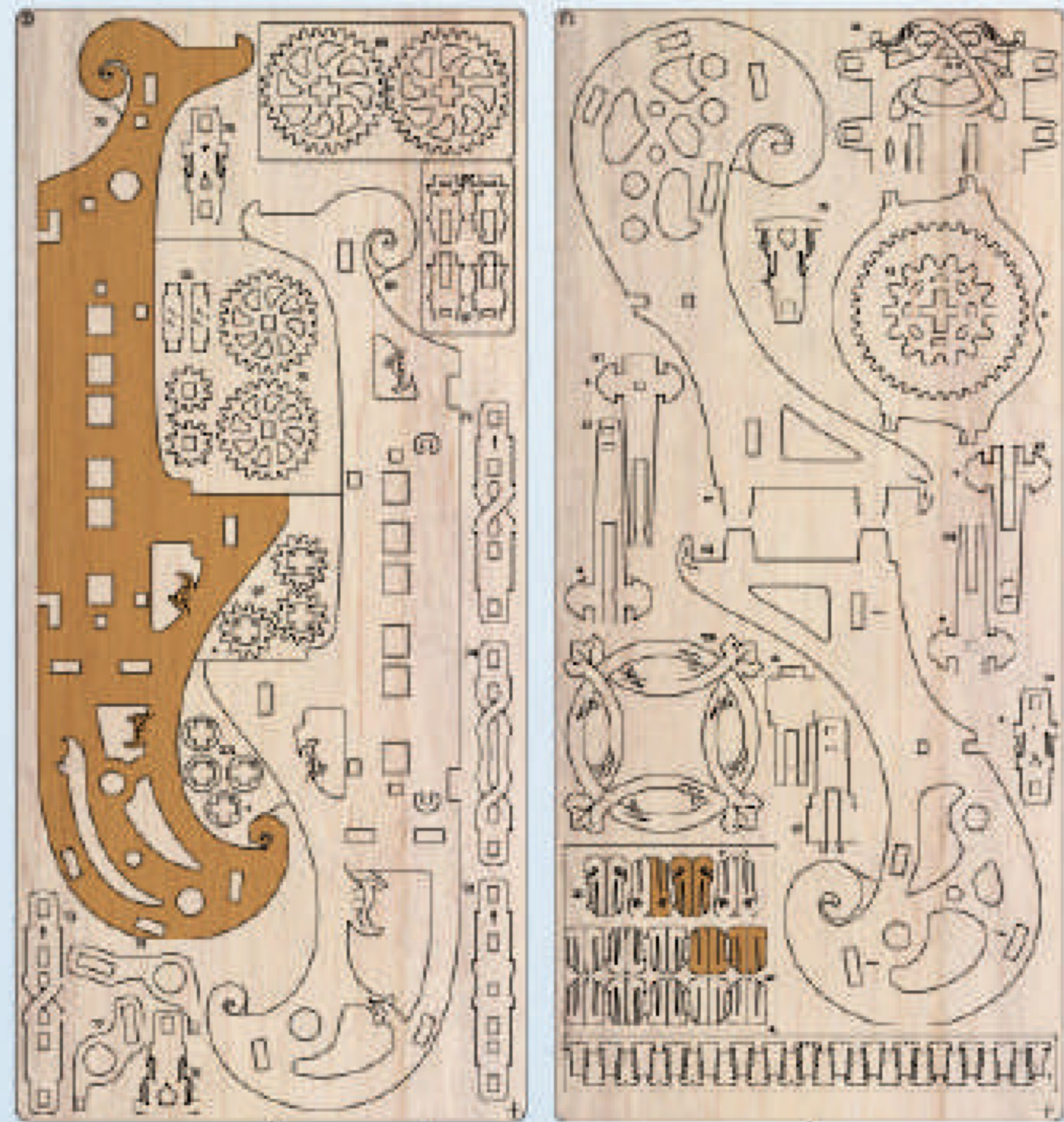



1

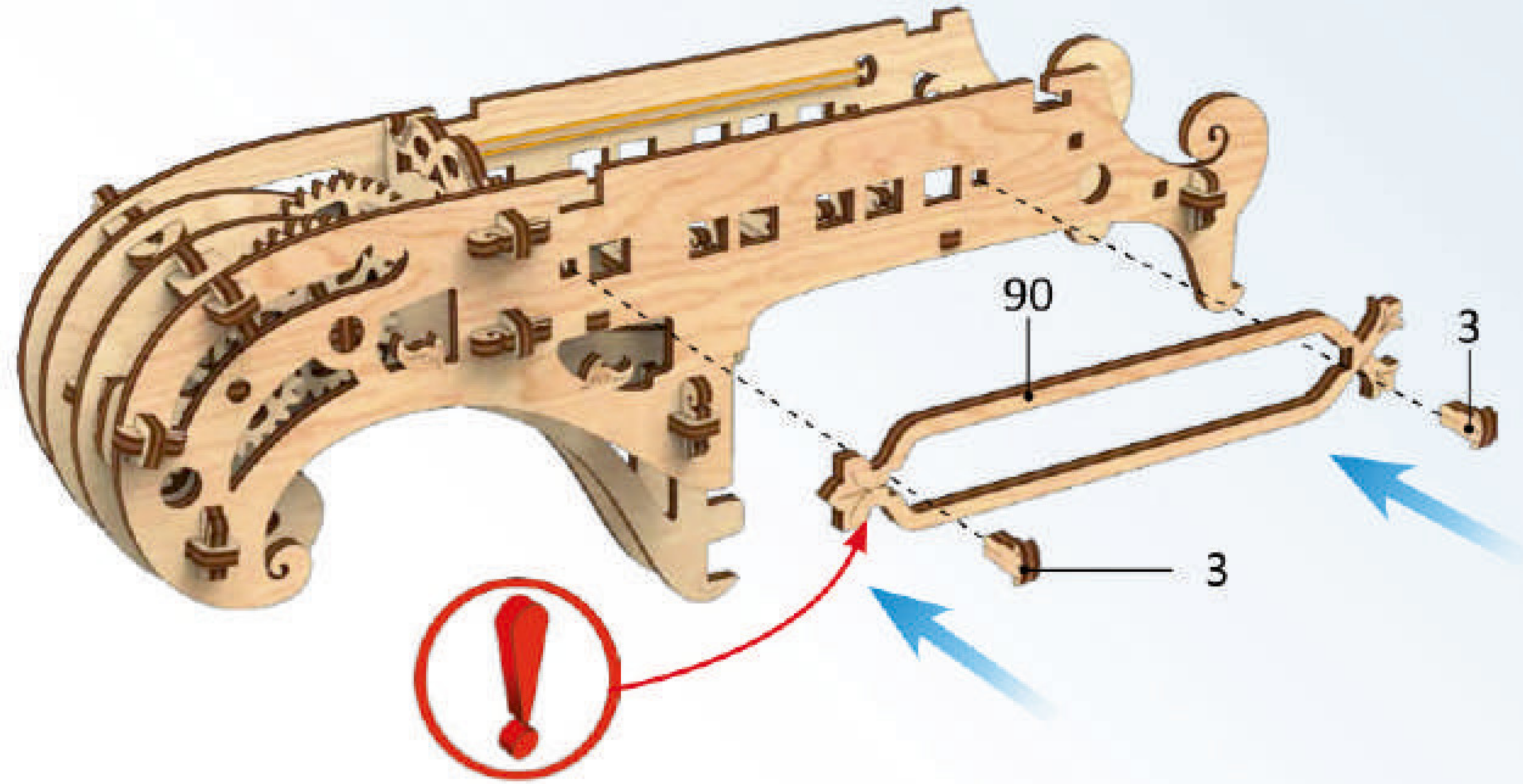
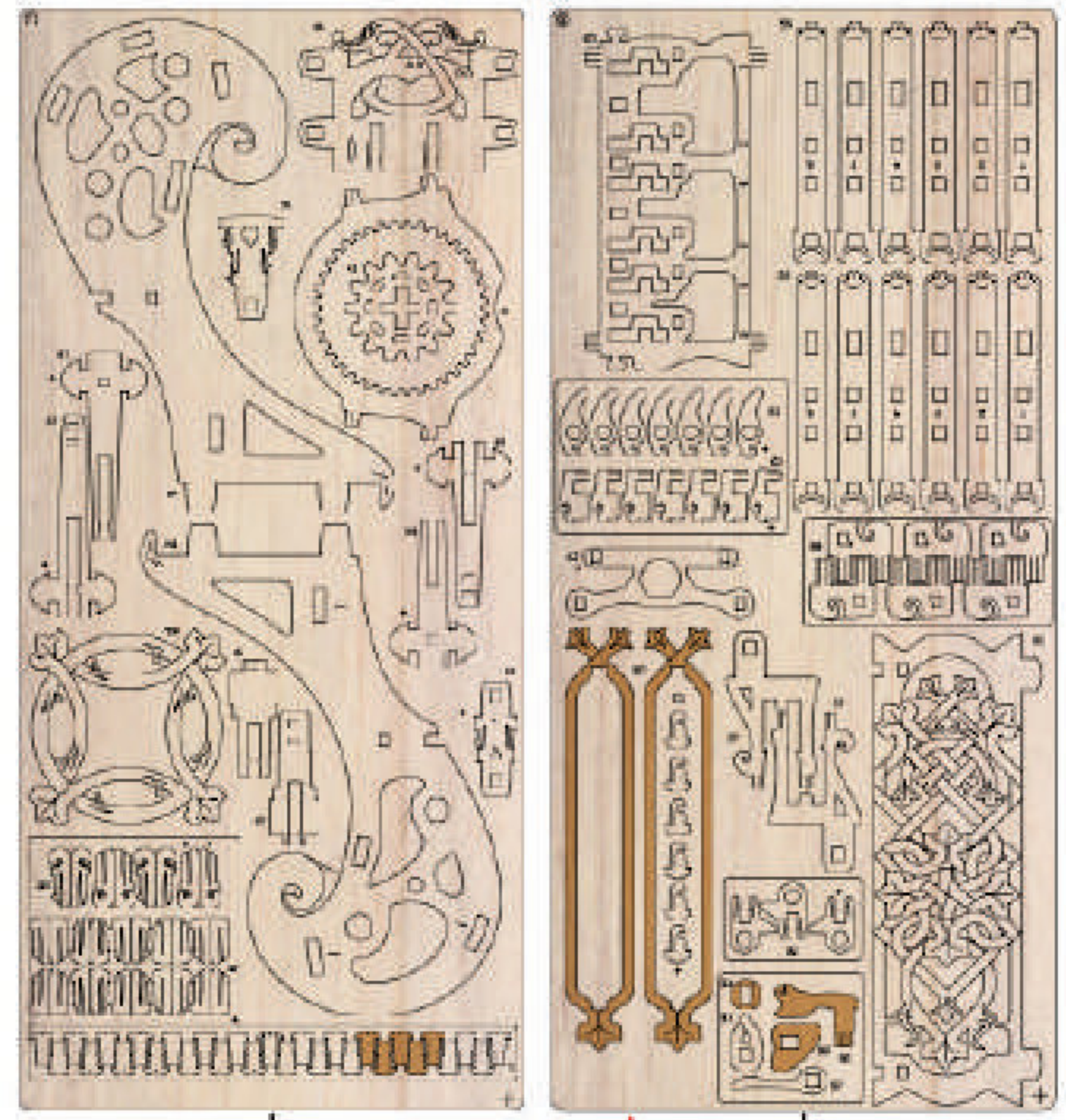

2



3

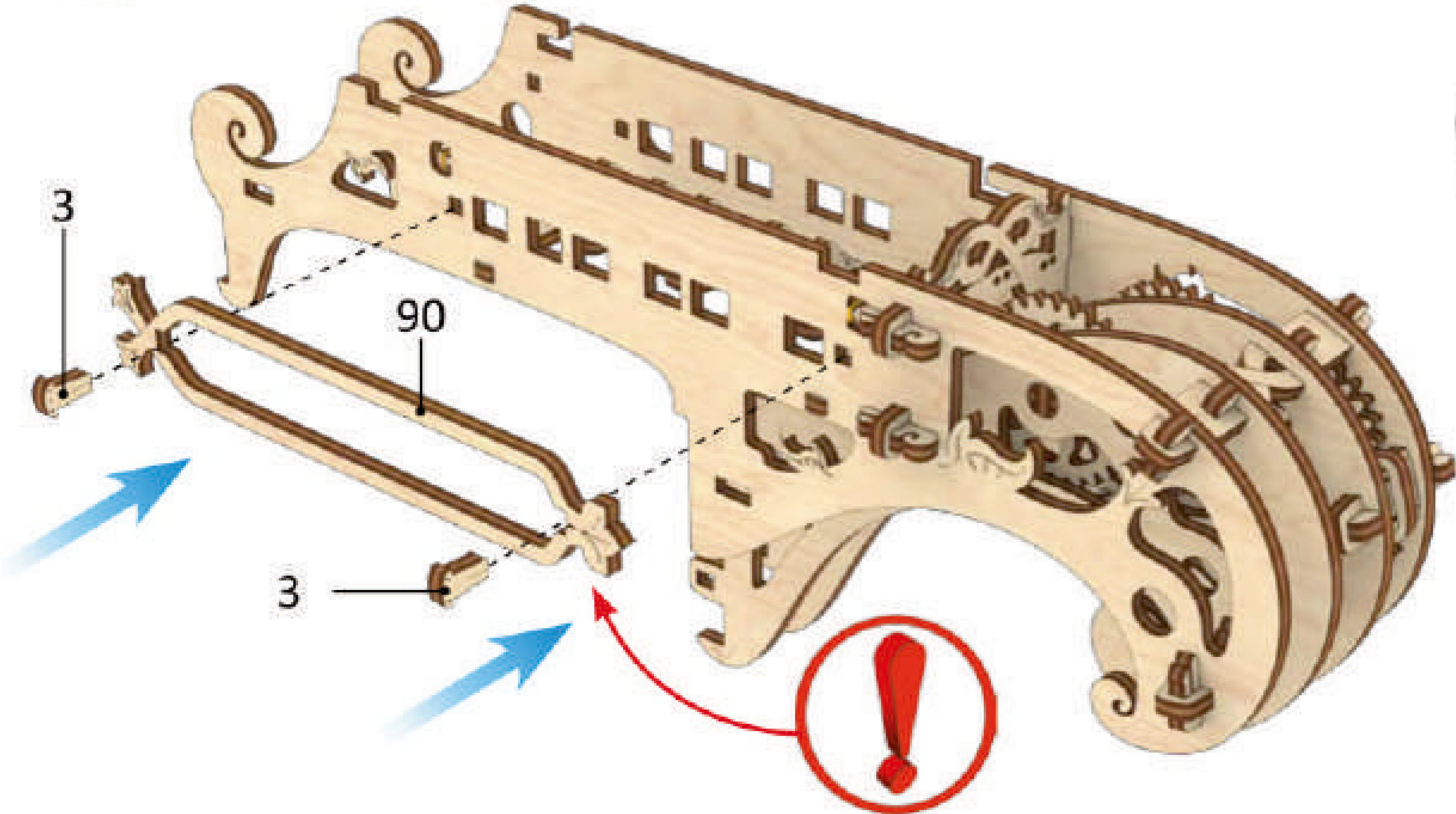

4

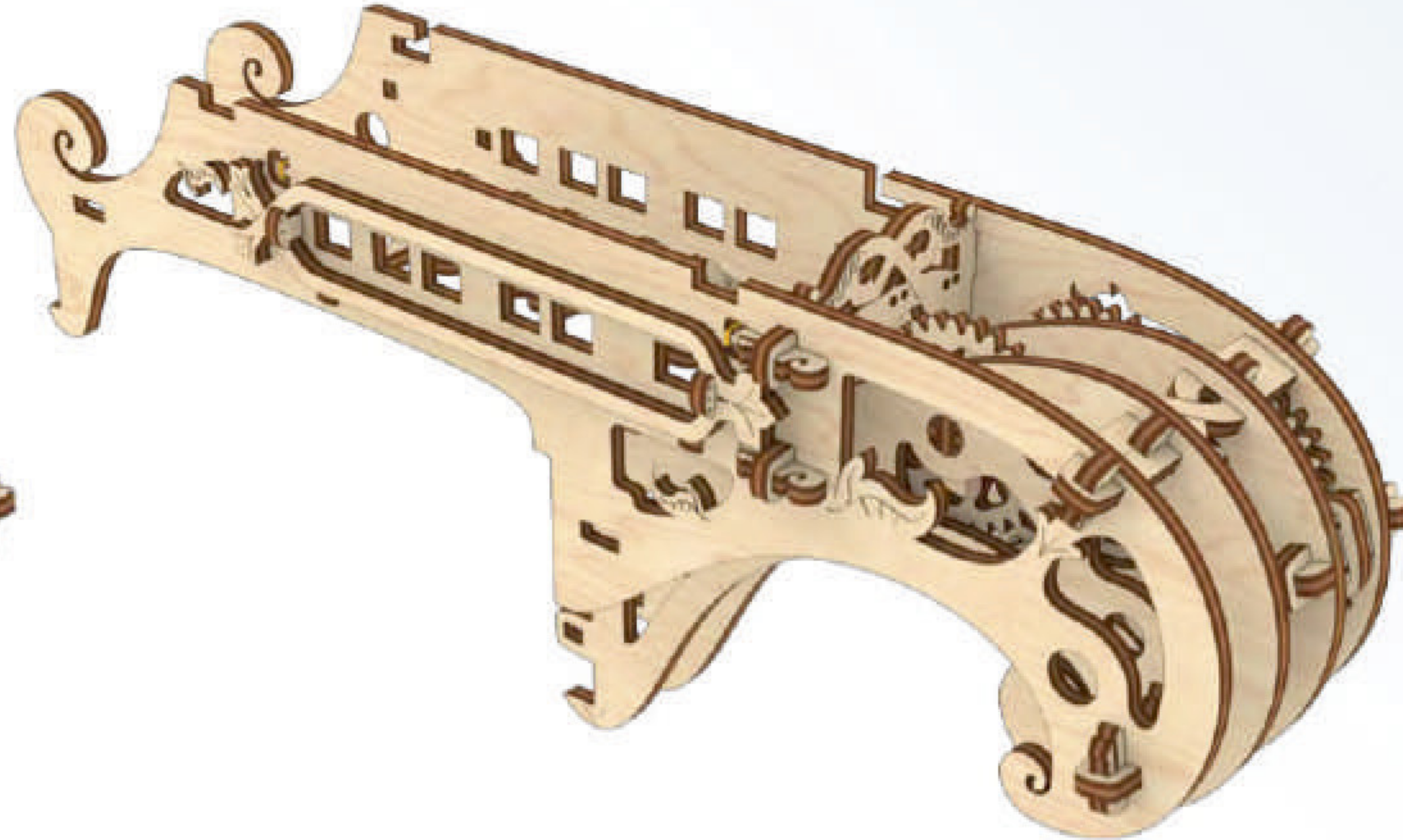

5

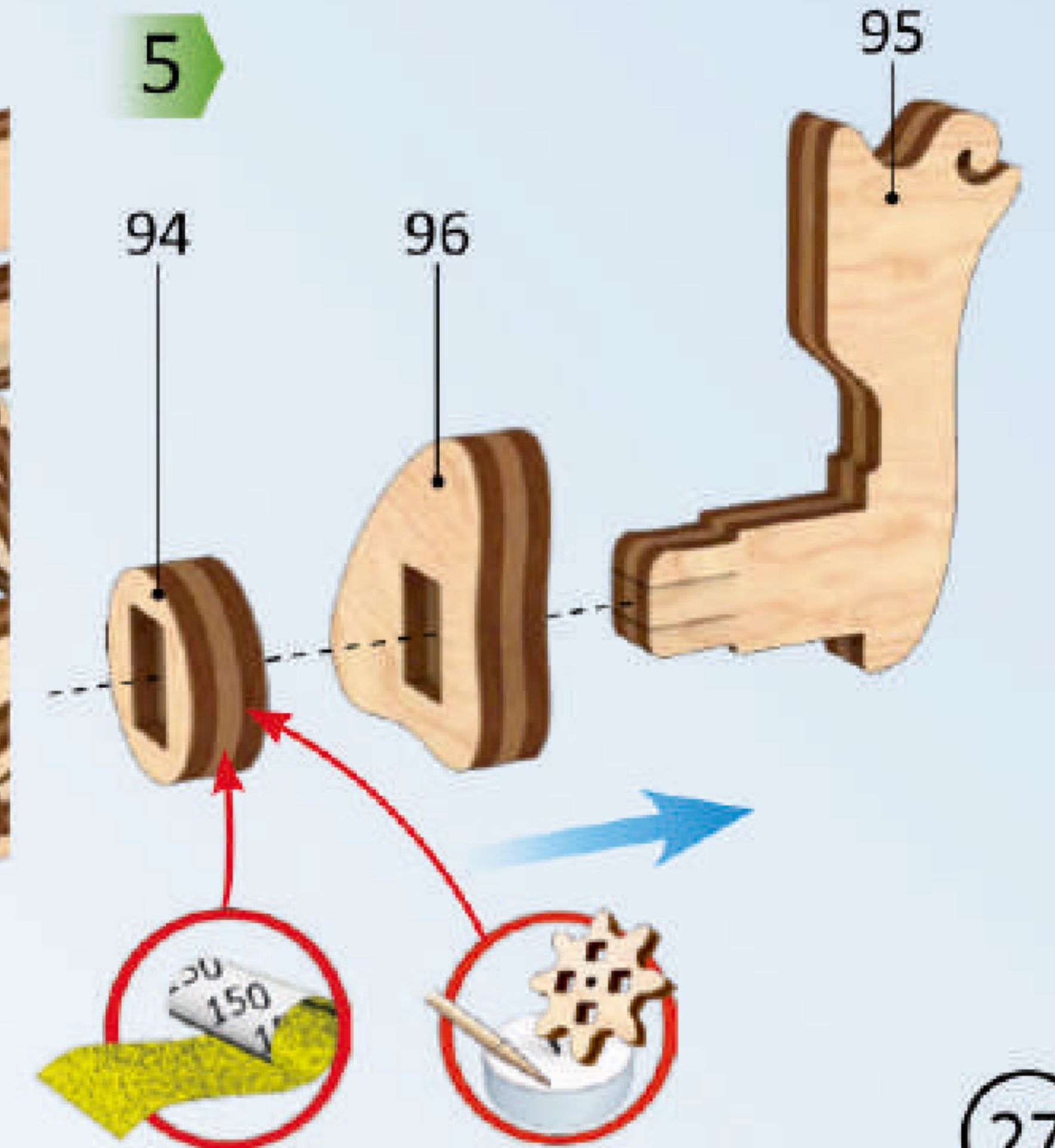
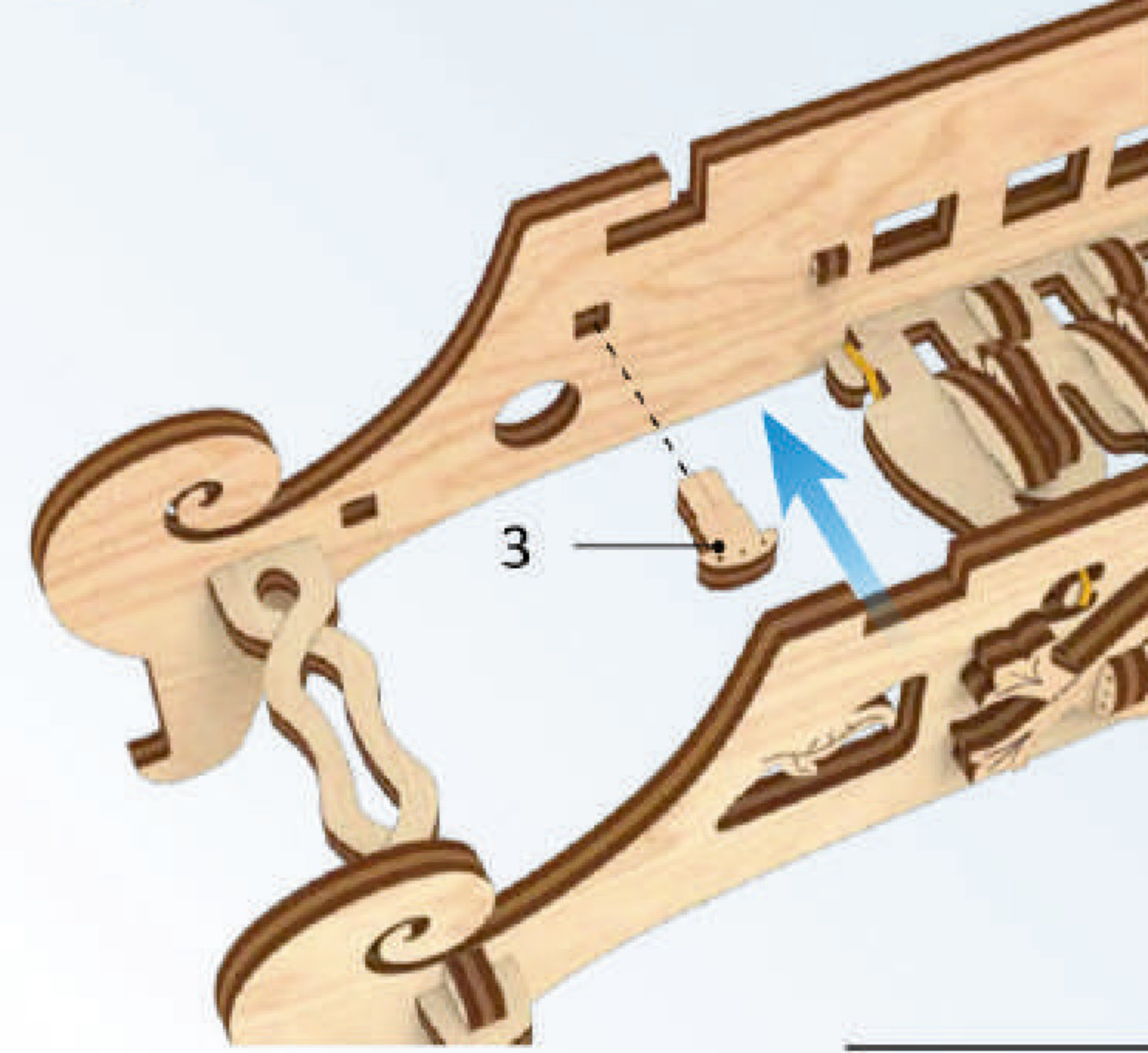



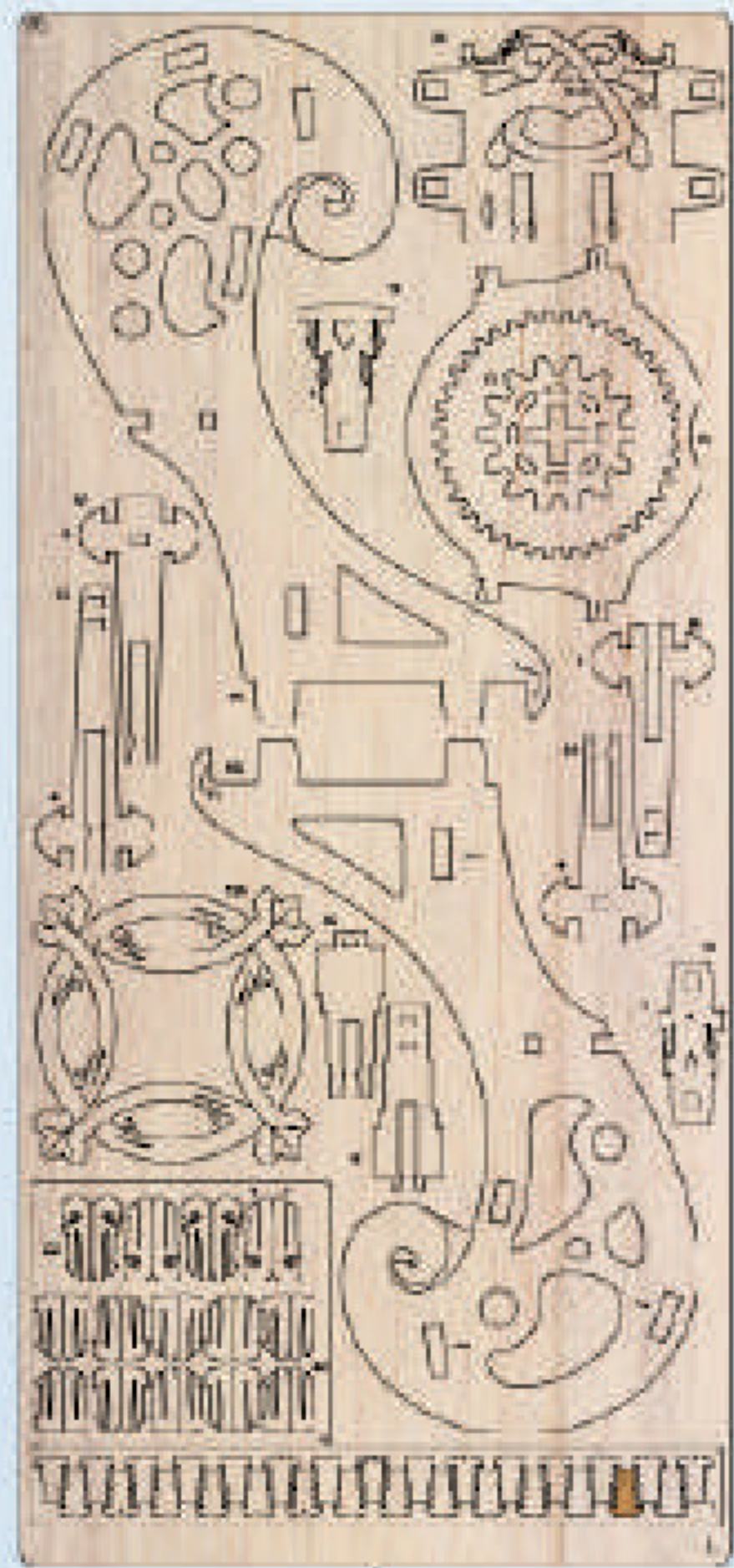

6

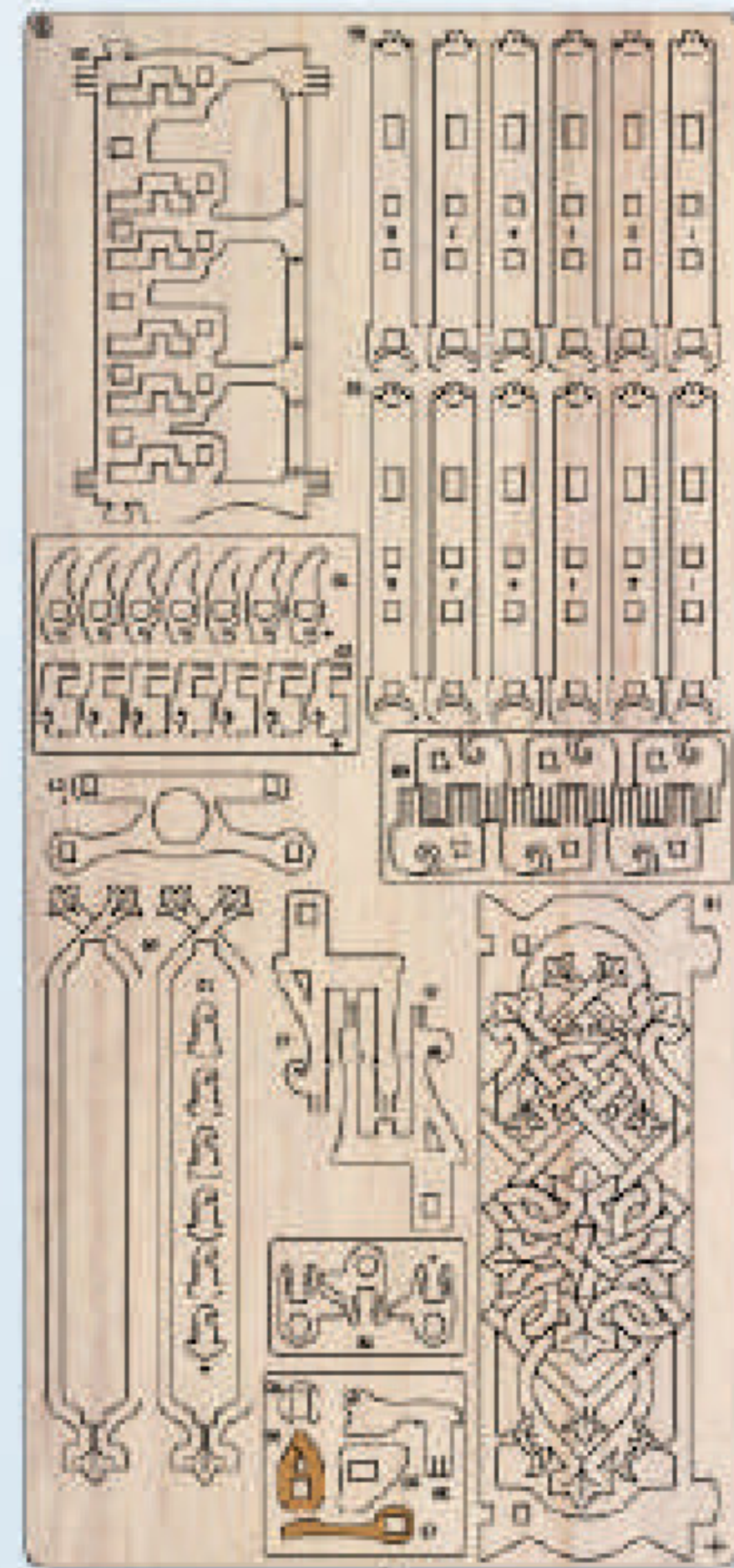

8

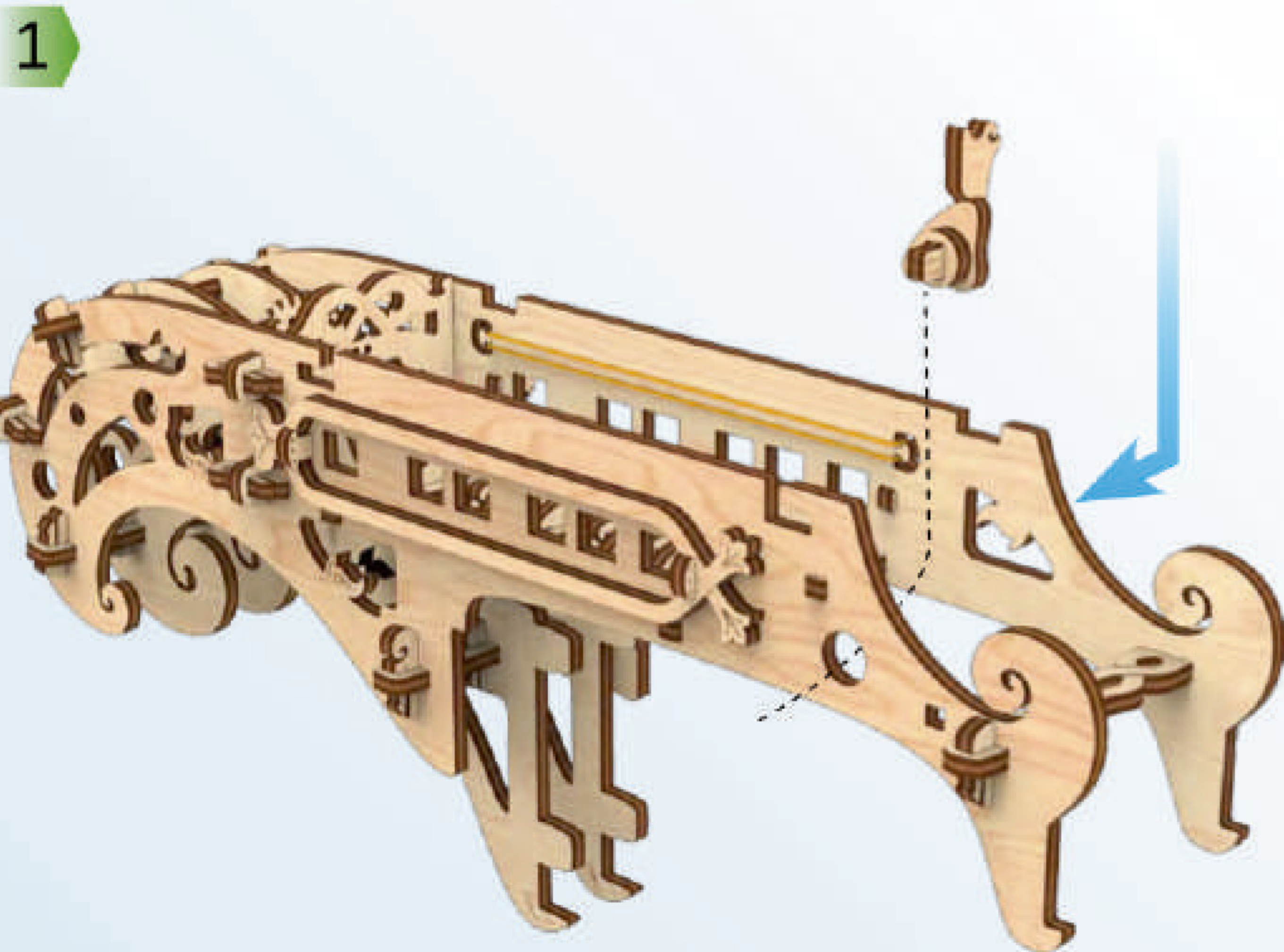

1

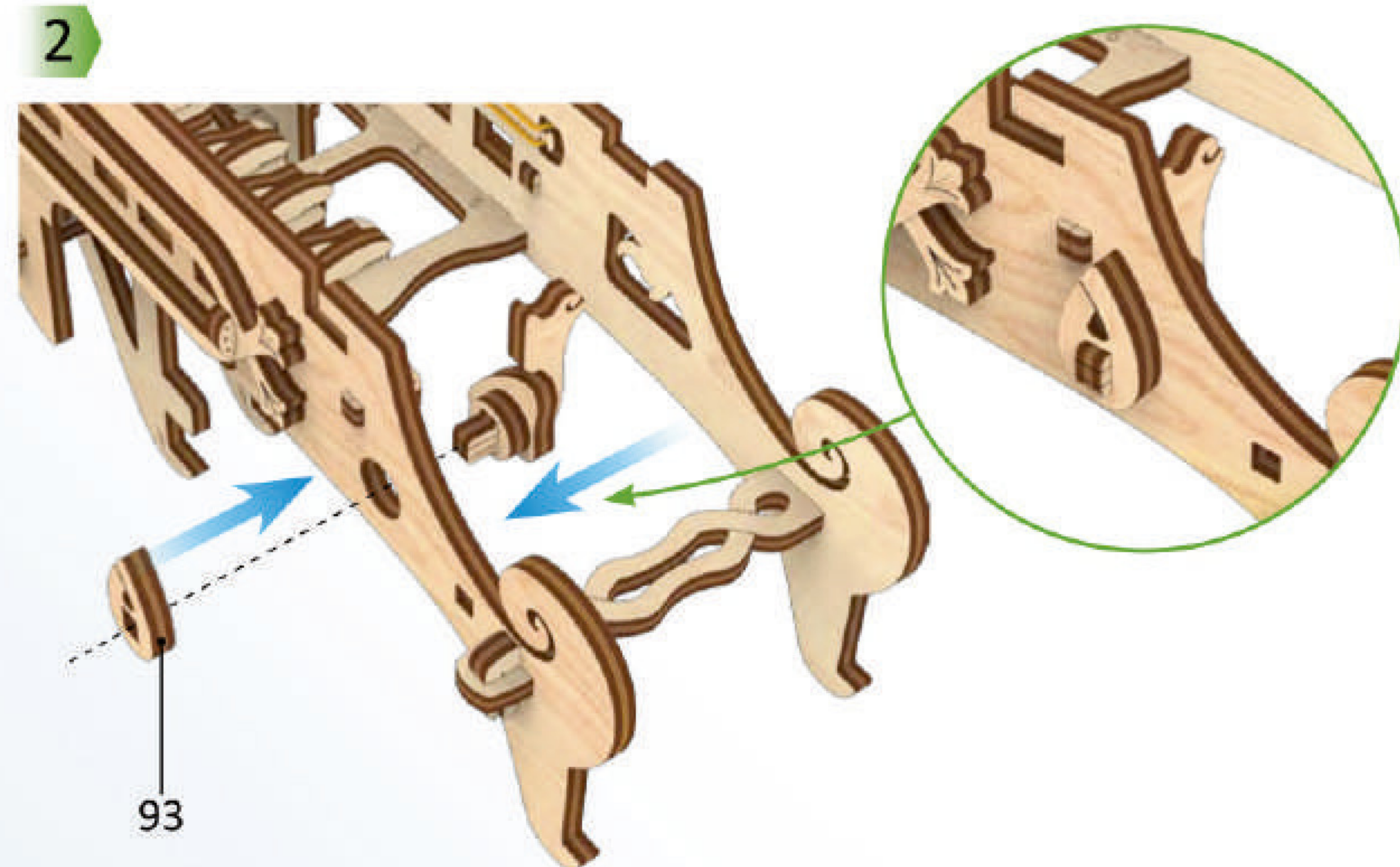

2

93

3

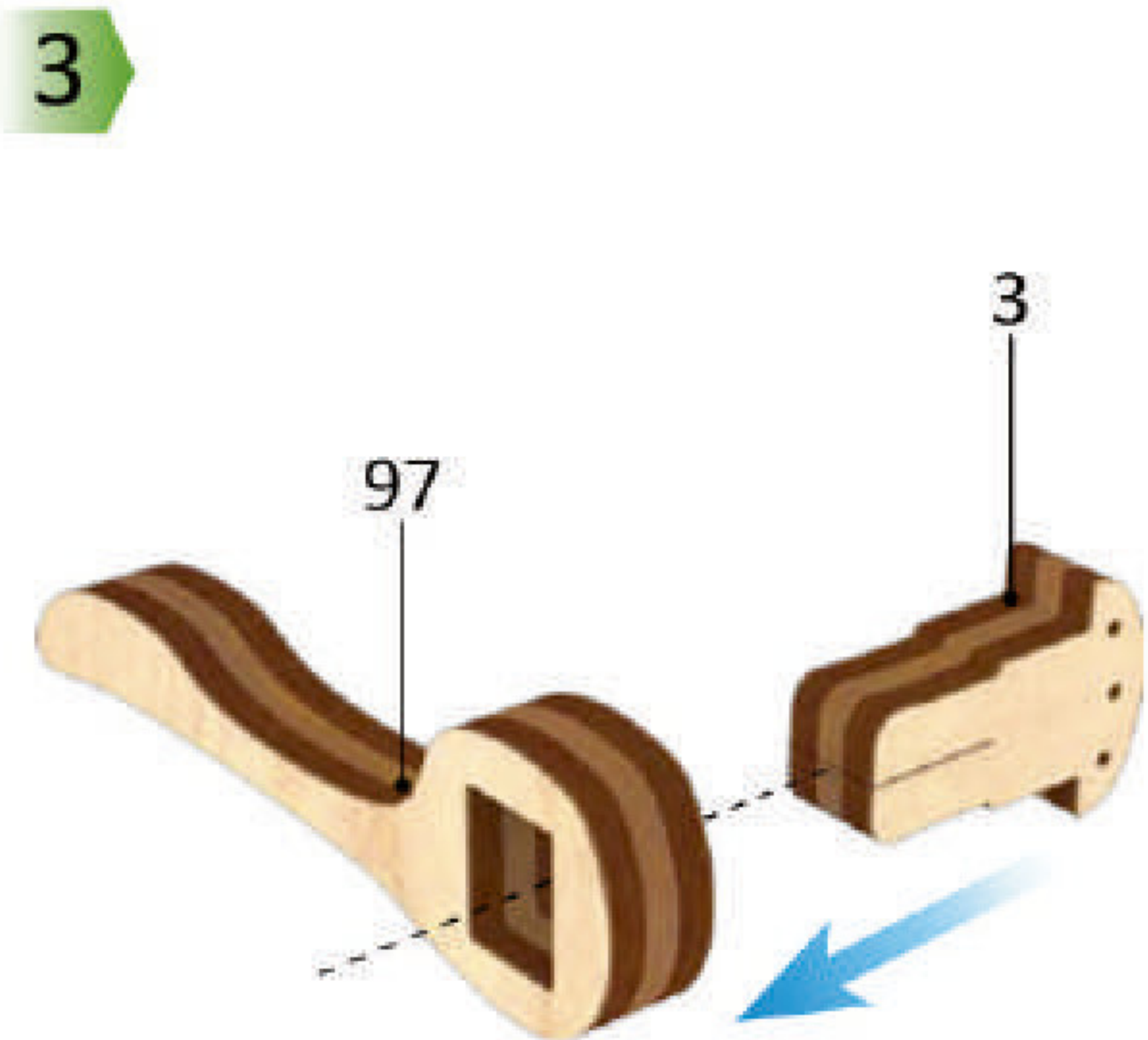

3

97



4

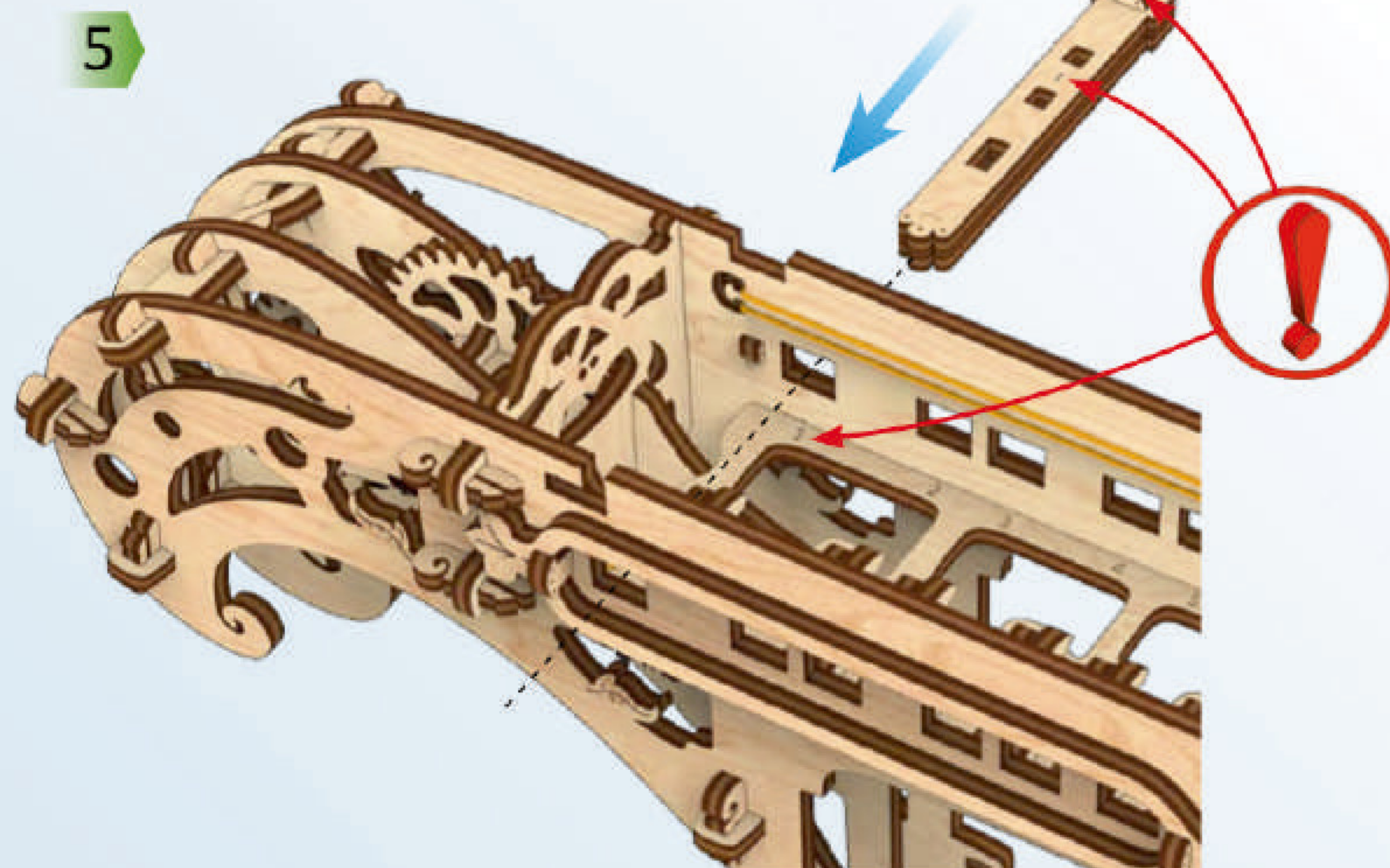

5

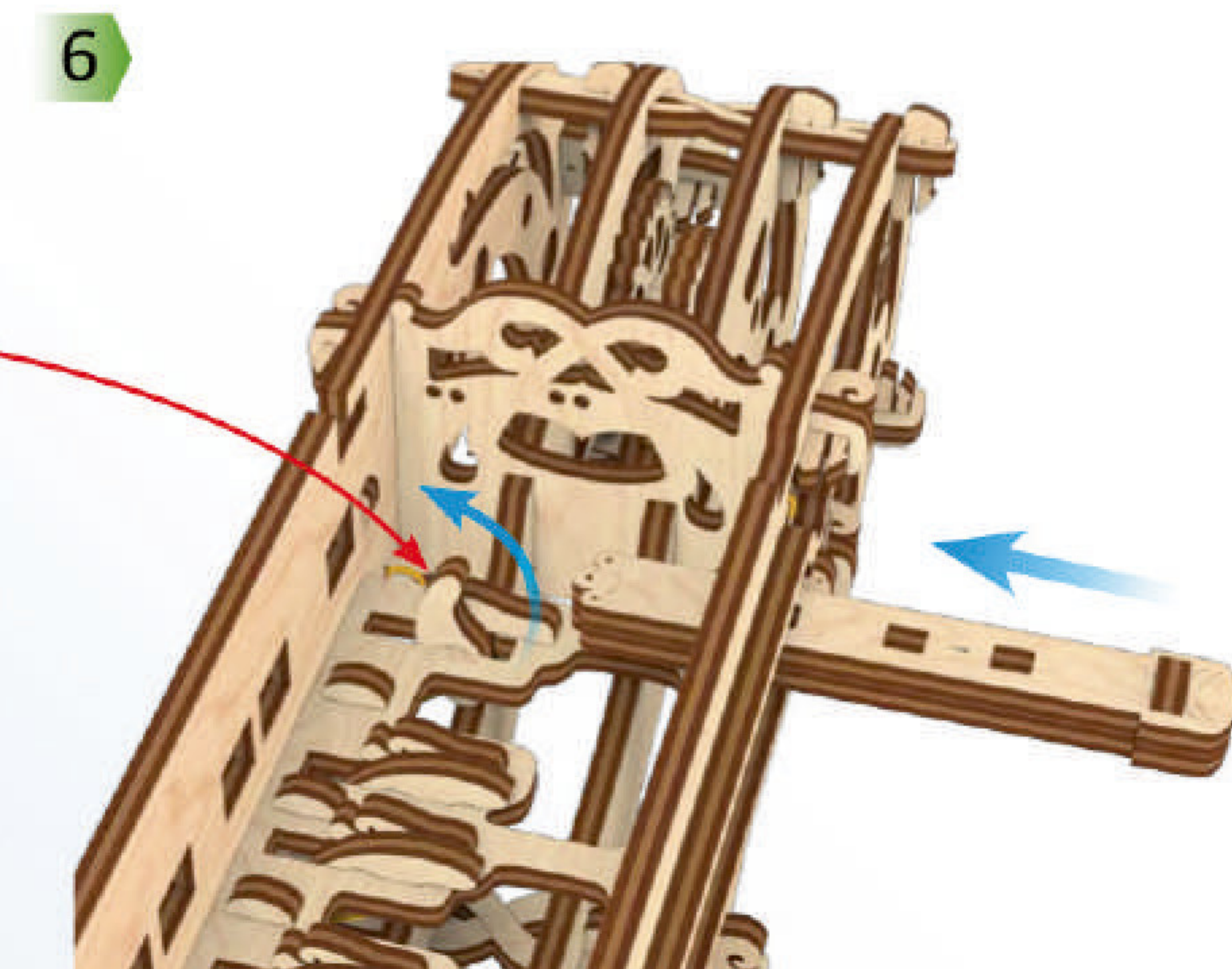

6



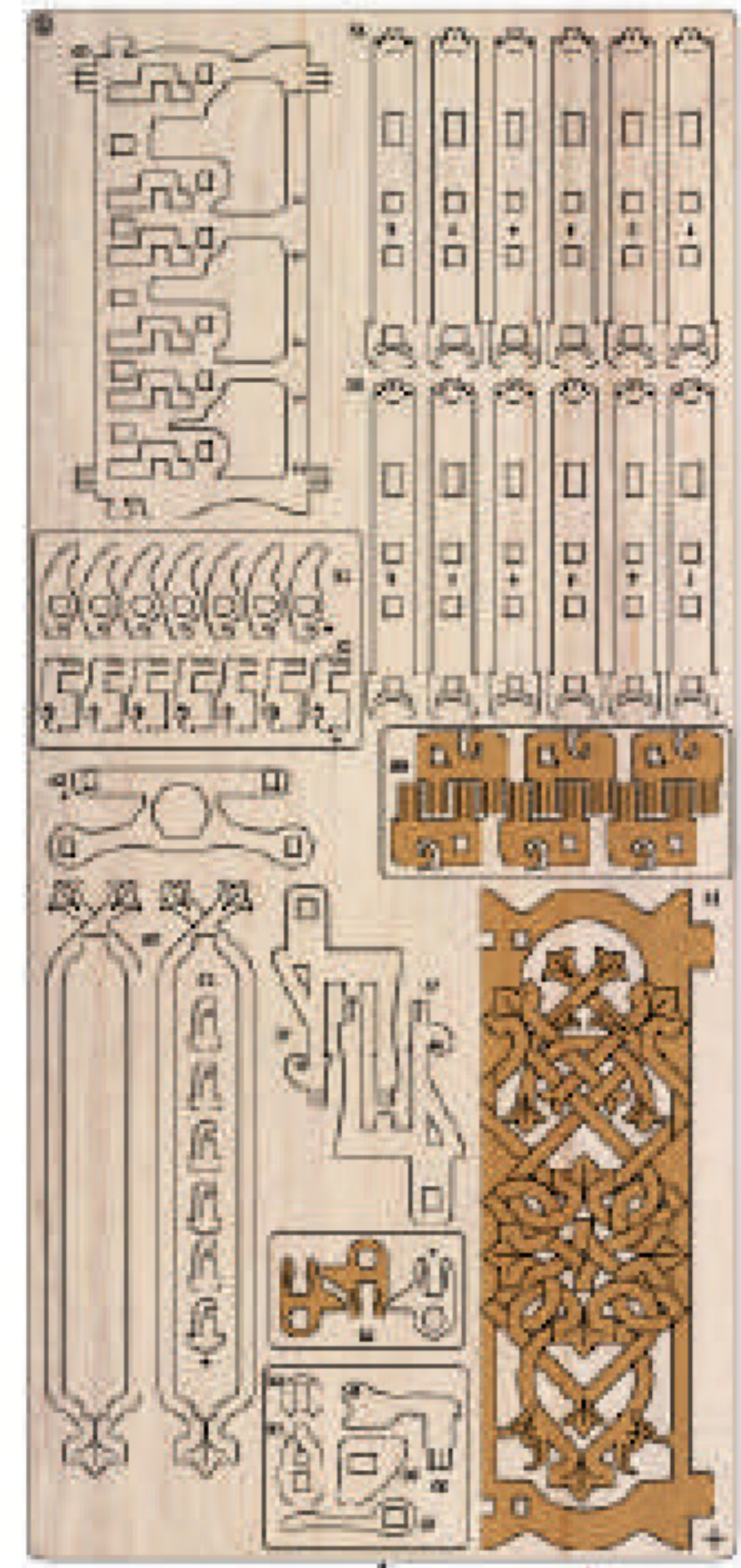

8

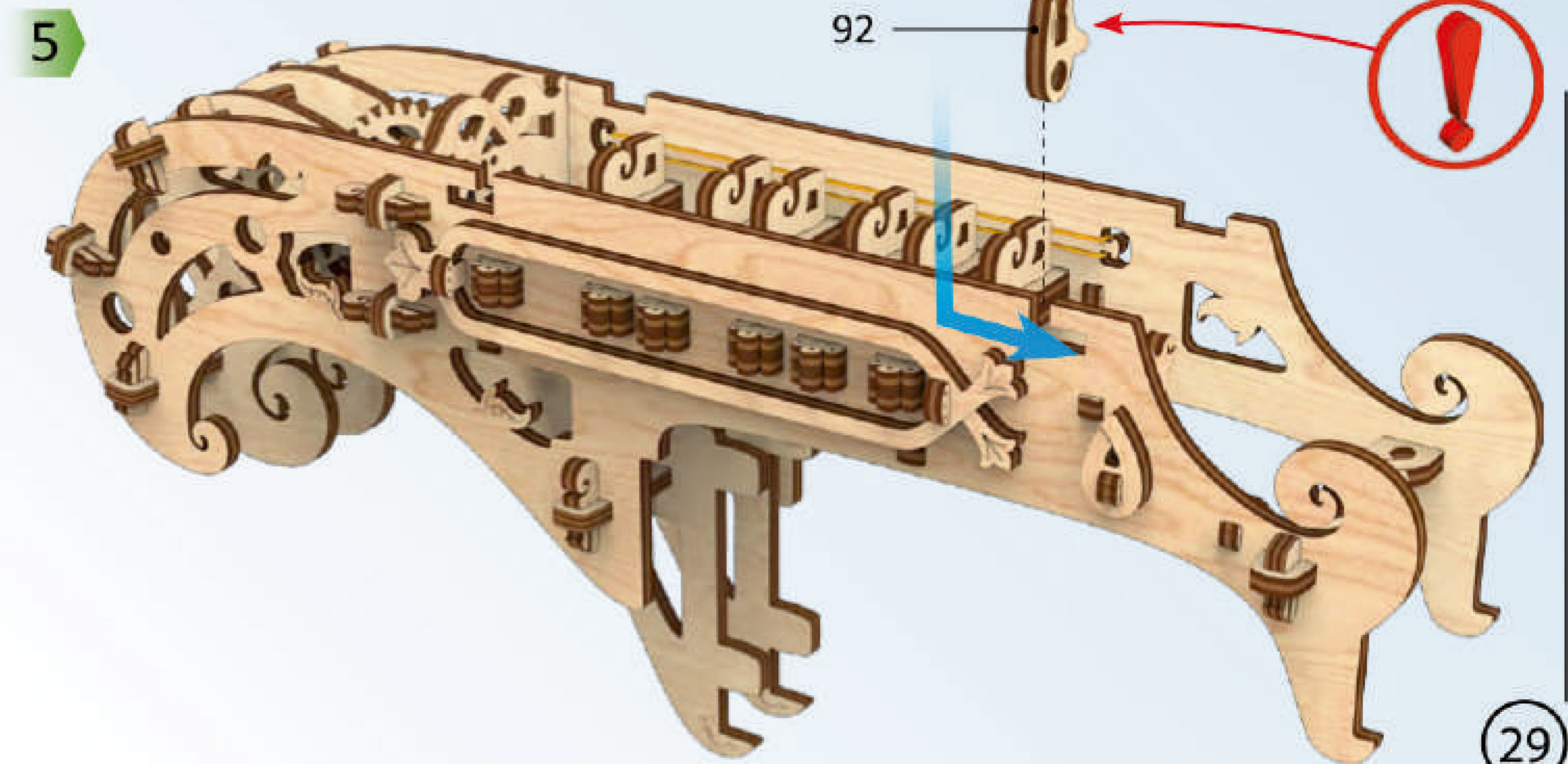
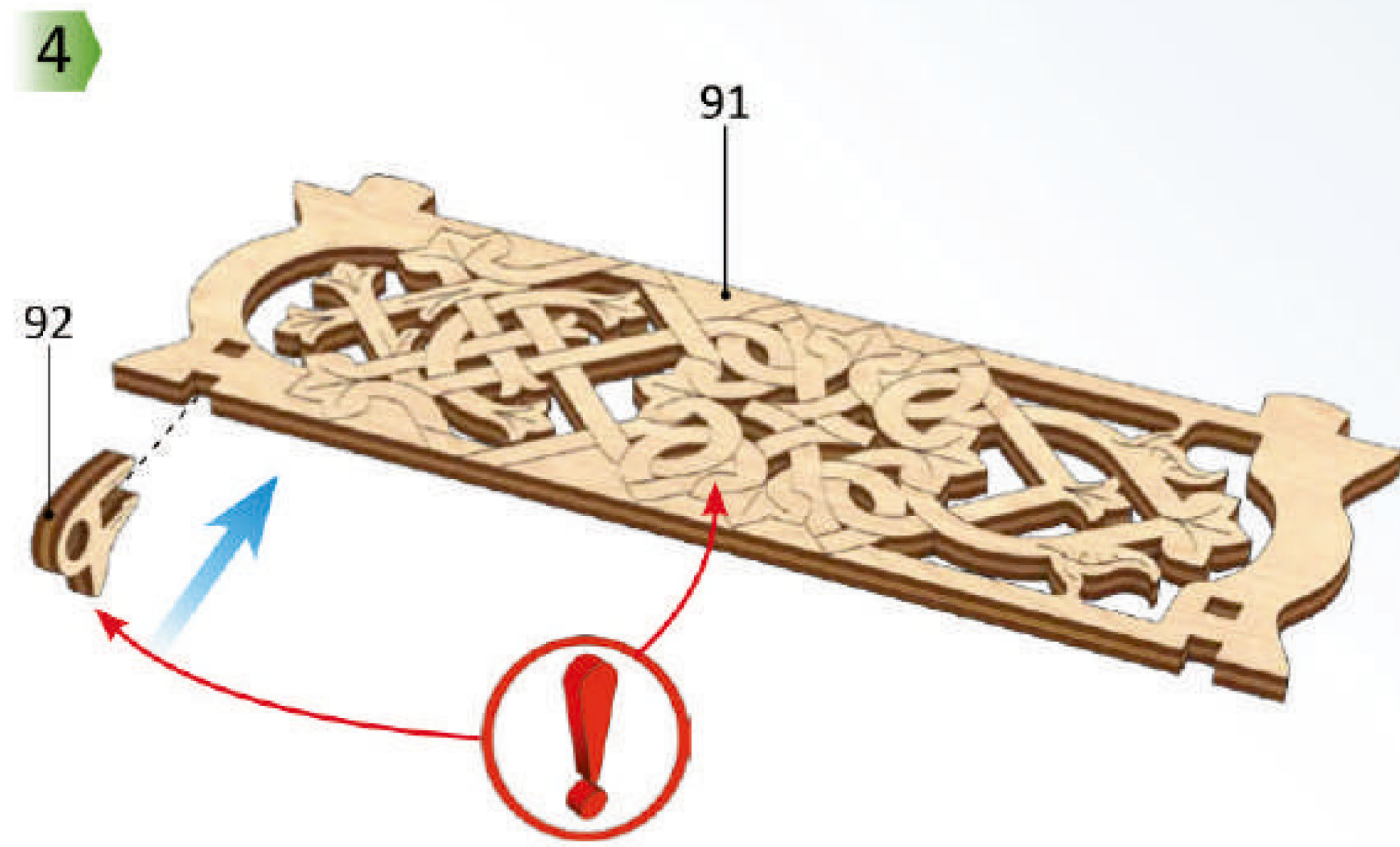
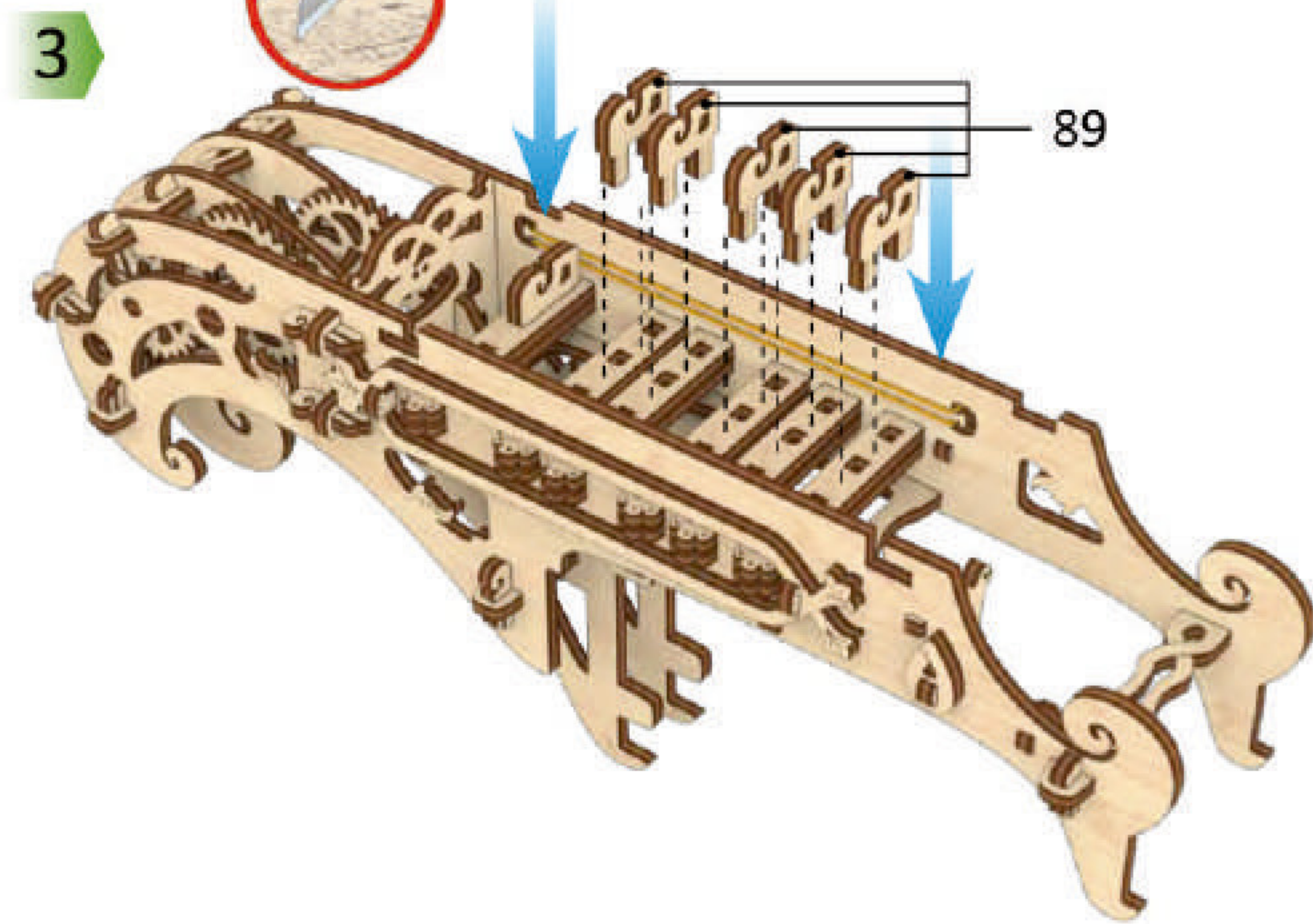
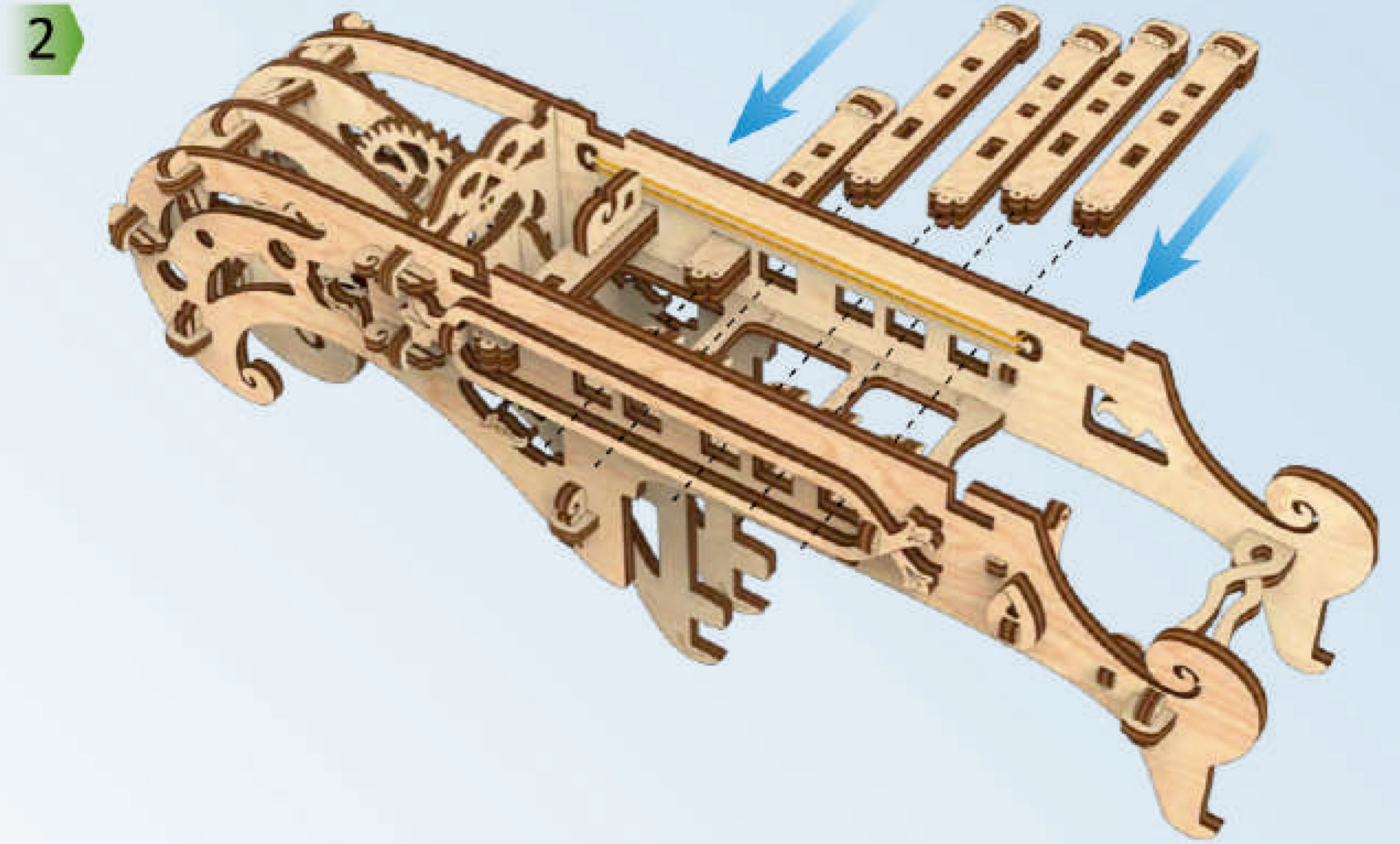
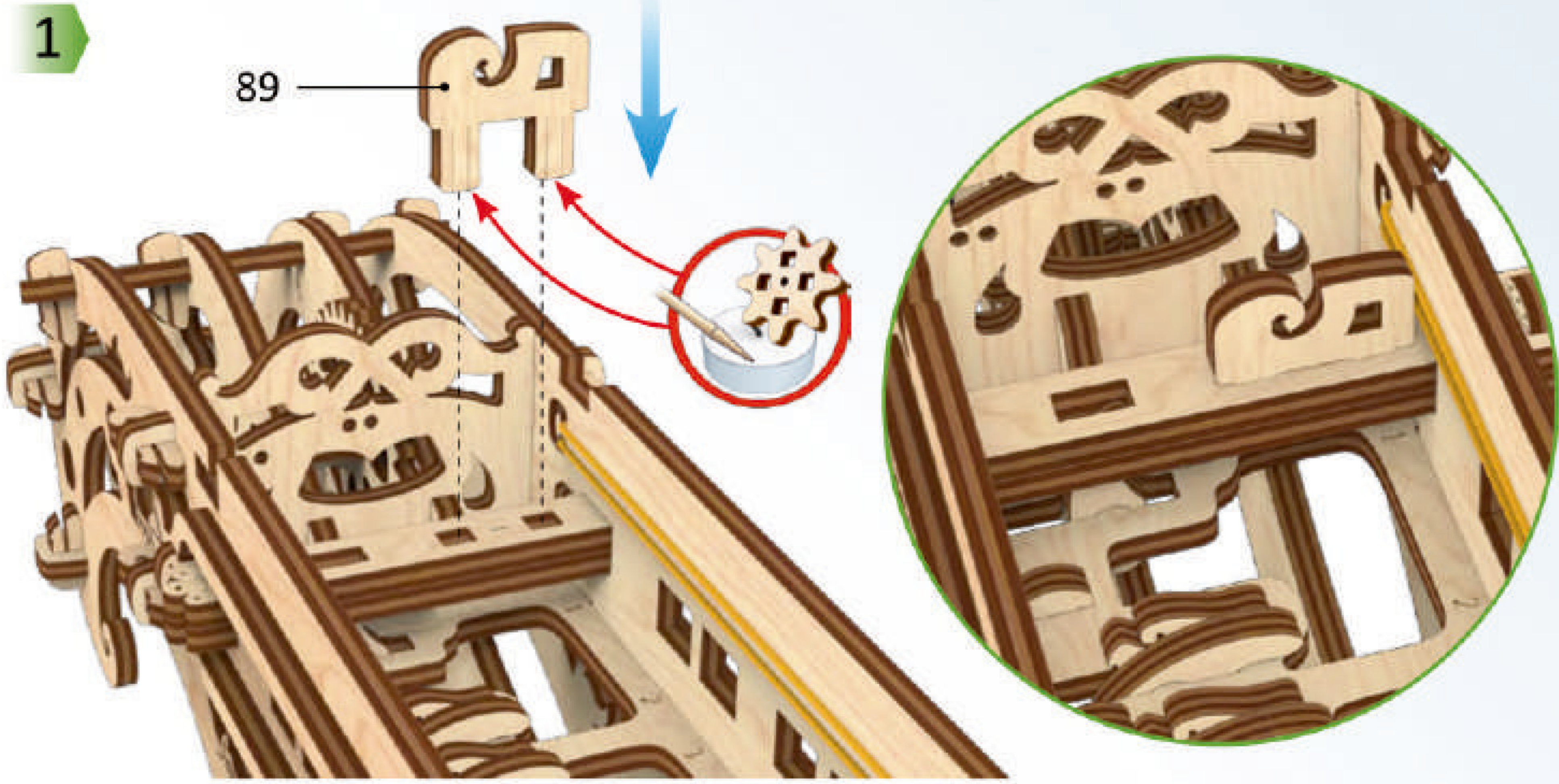



1

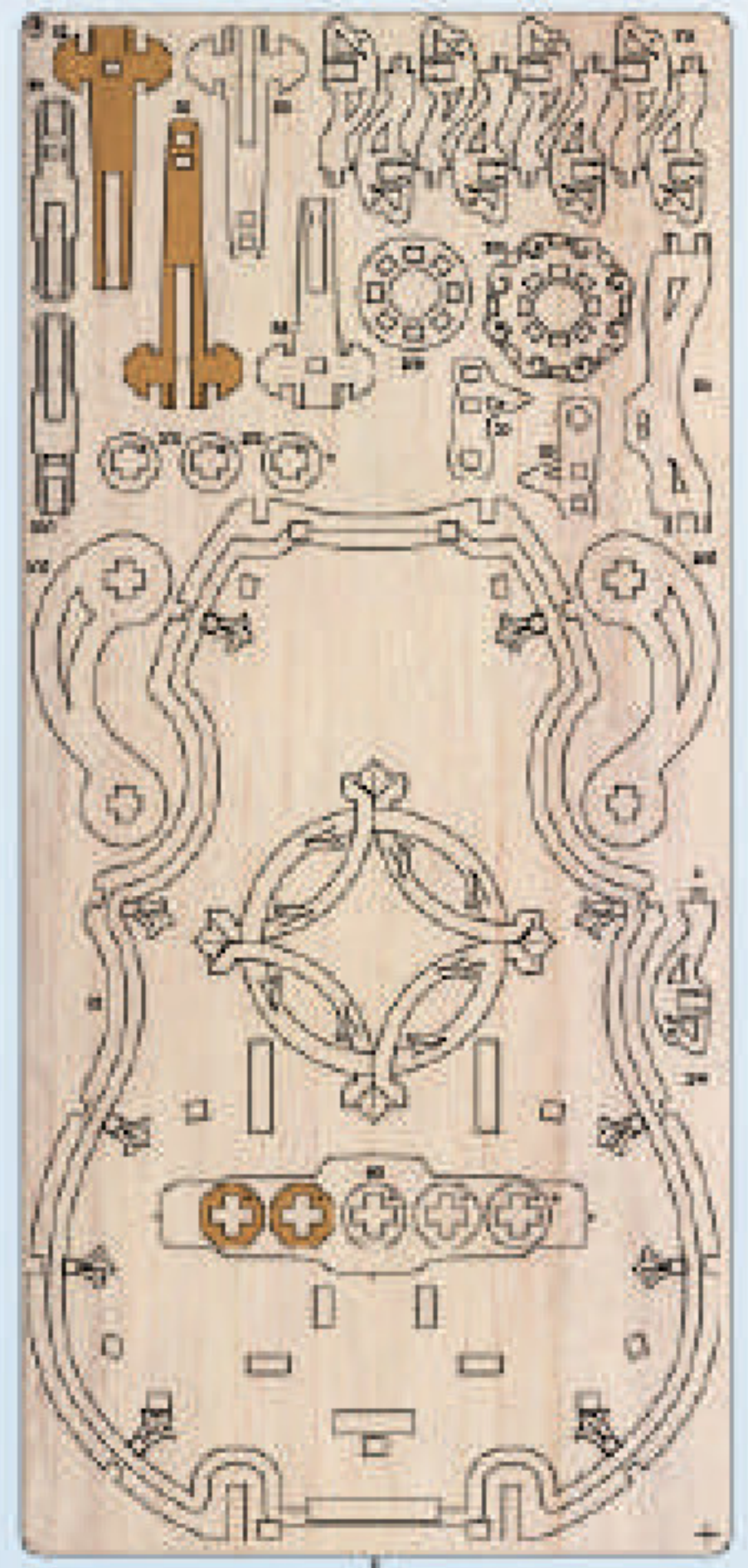

4

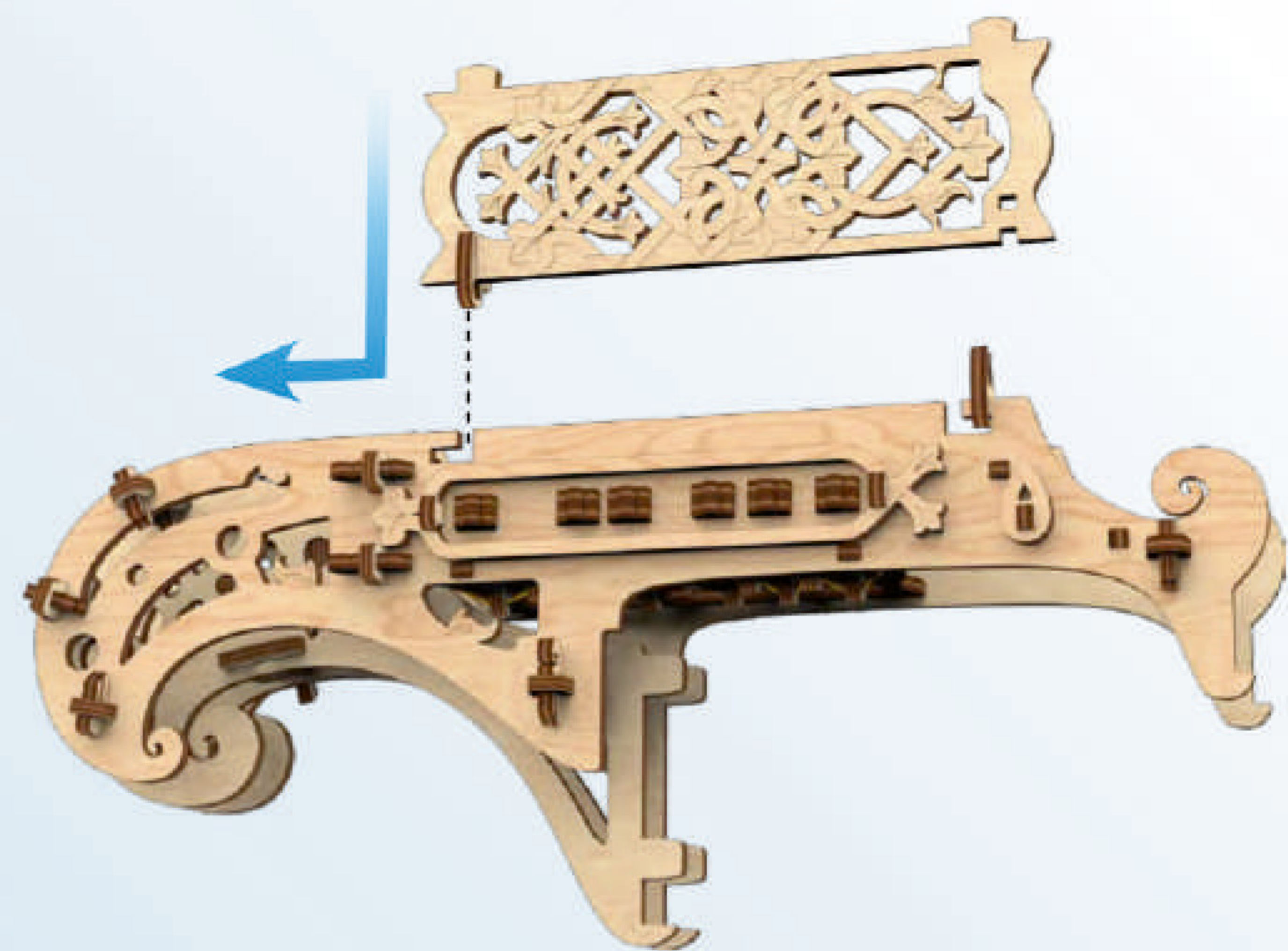

2

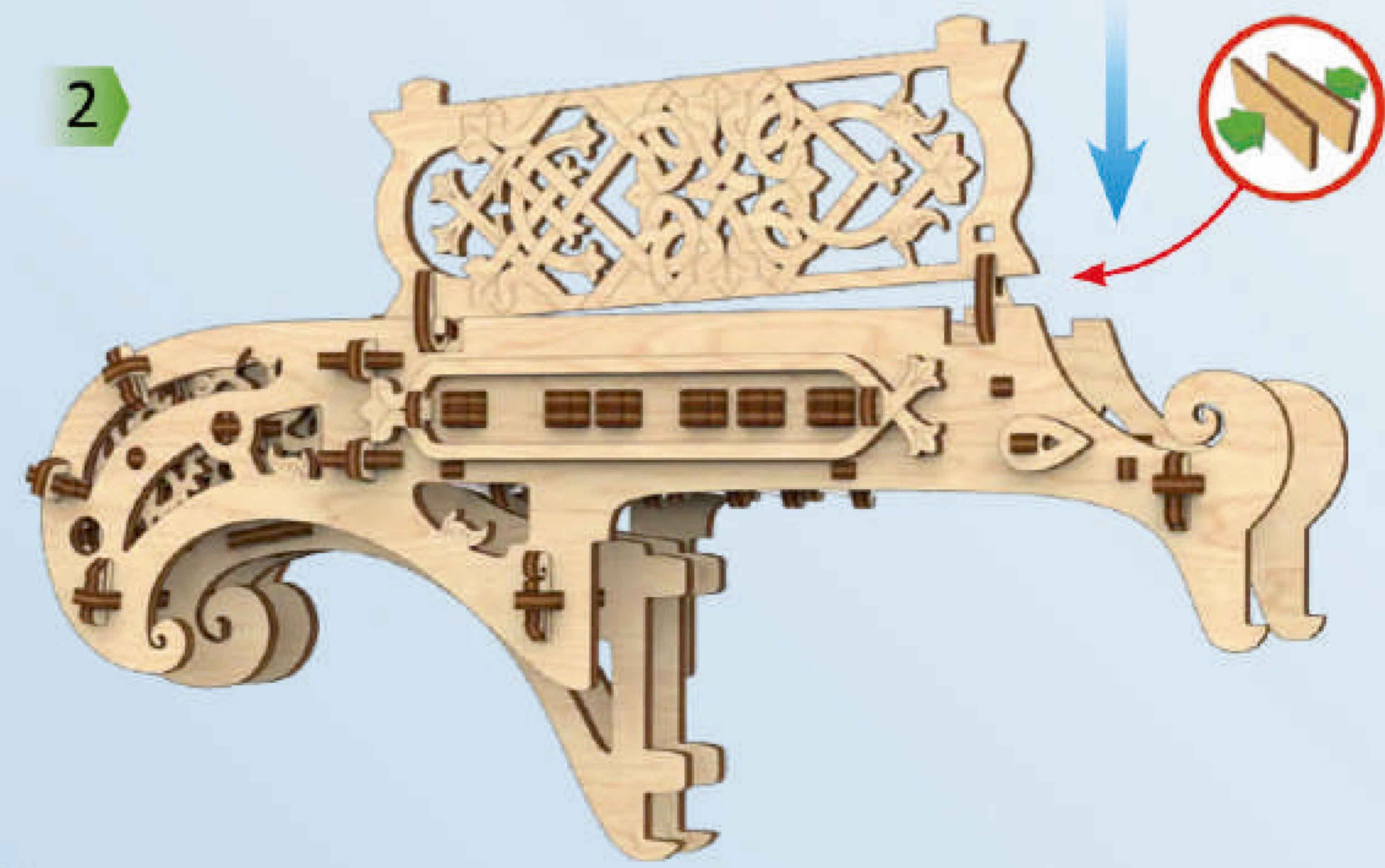

3

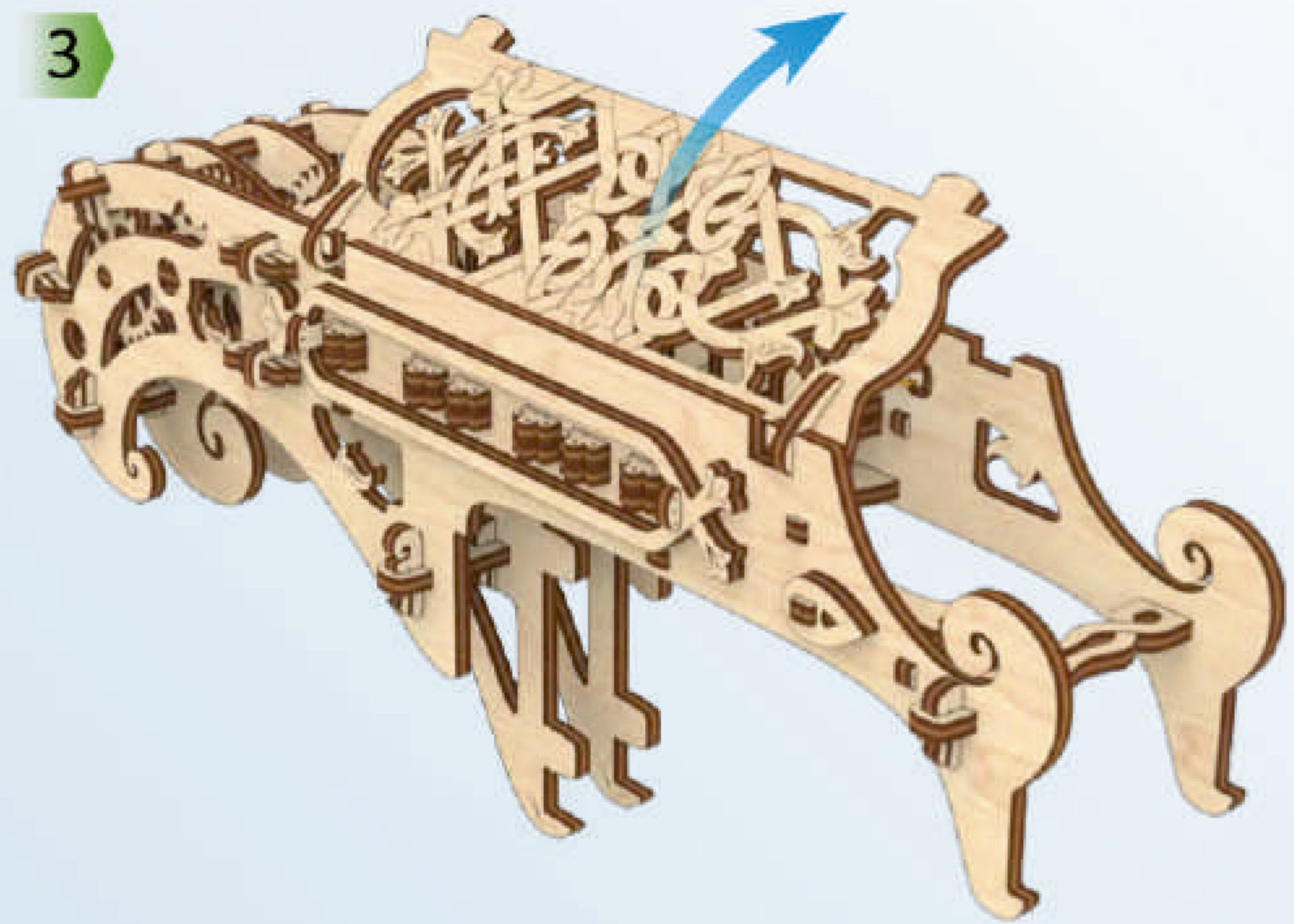

1

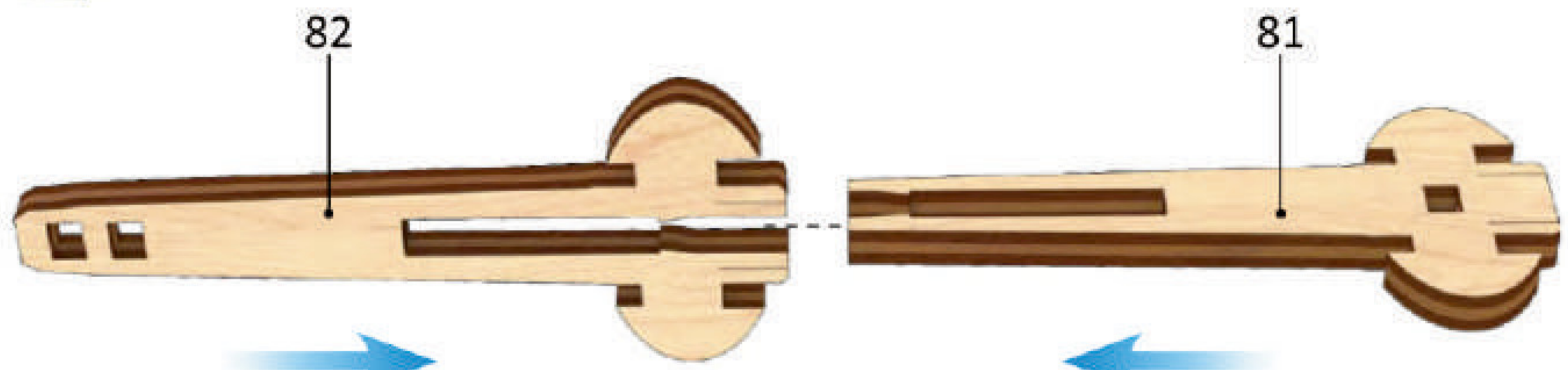

2

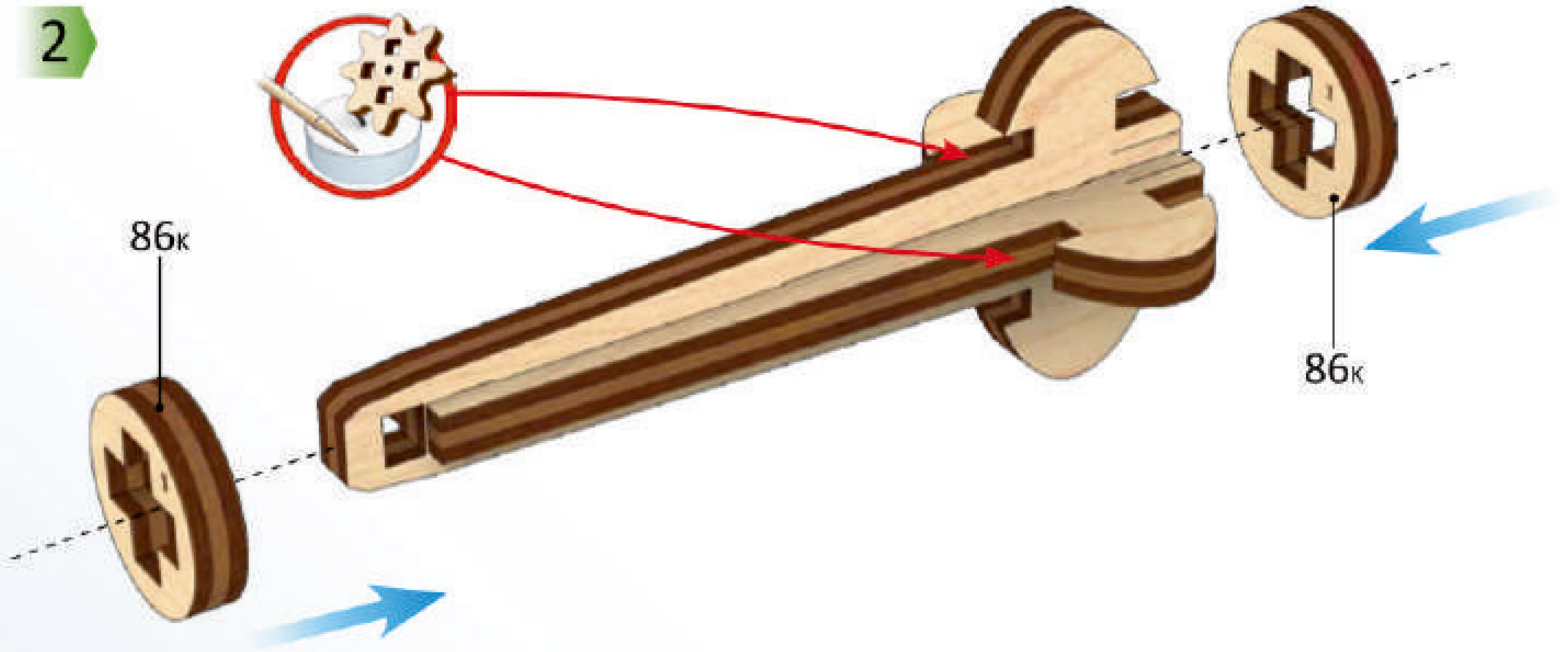

3





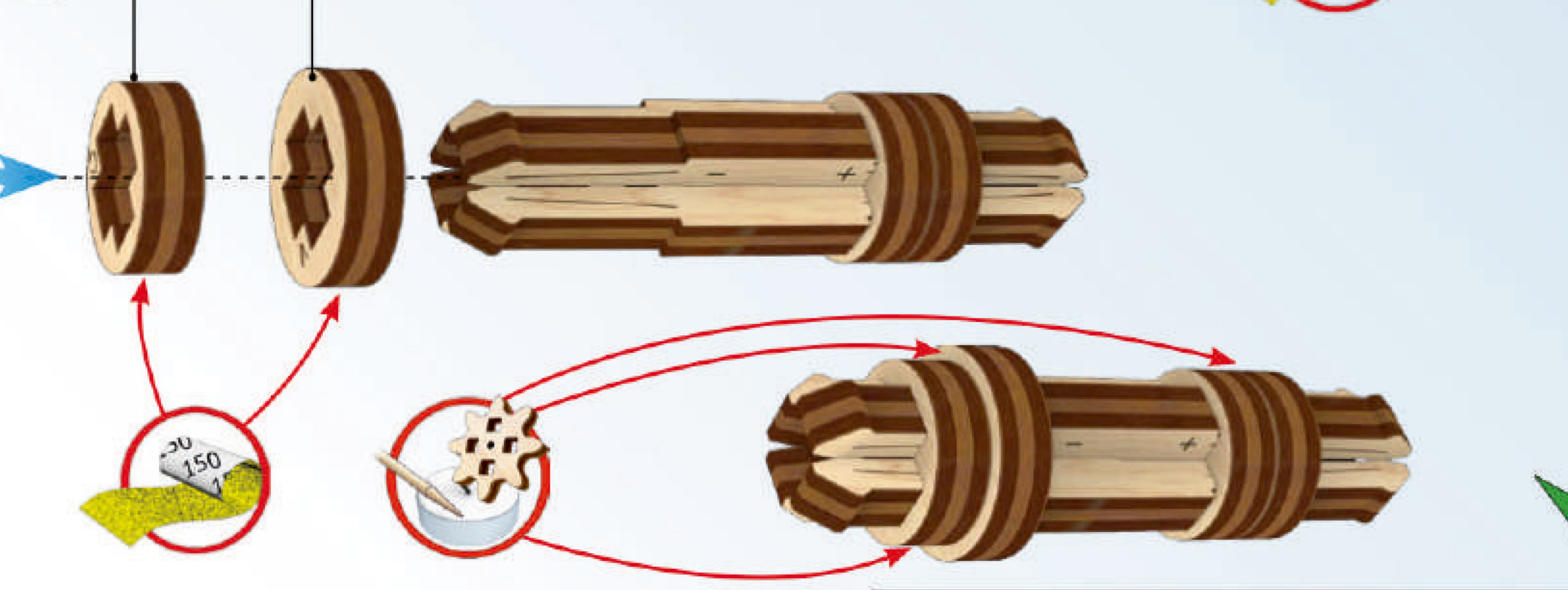
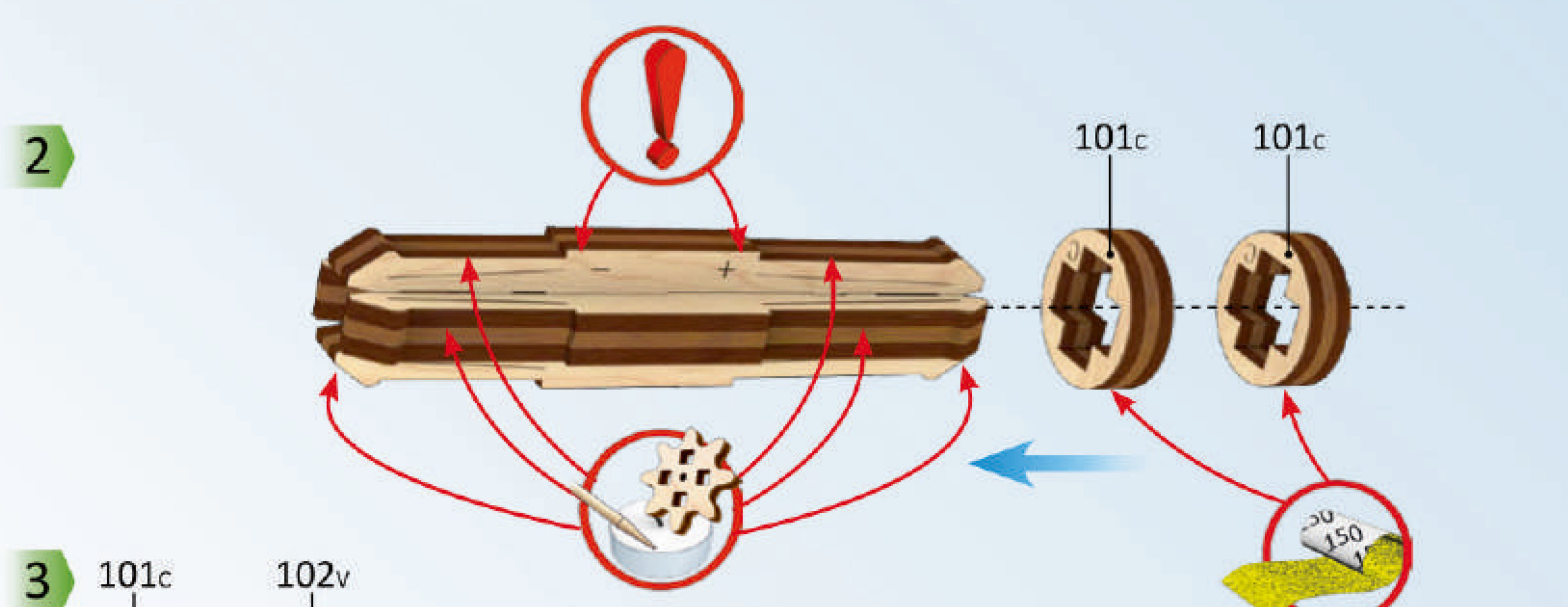
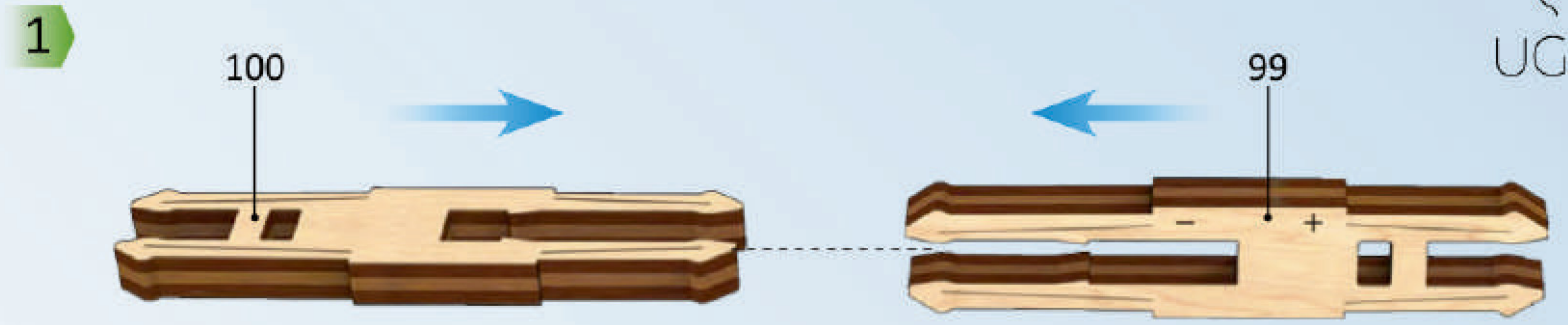
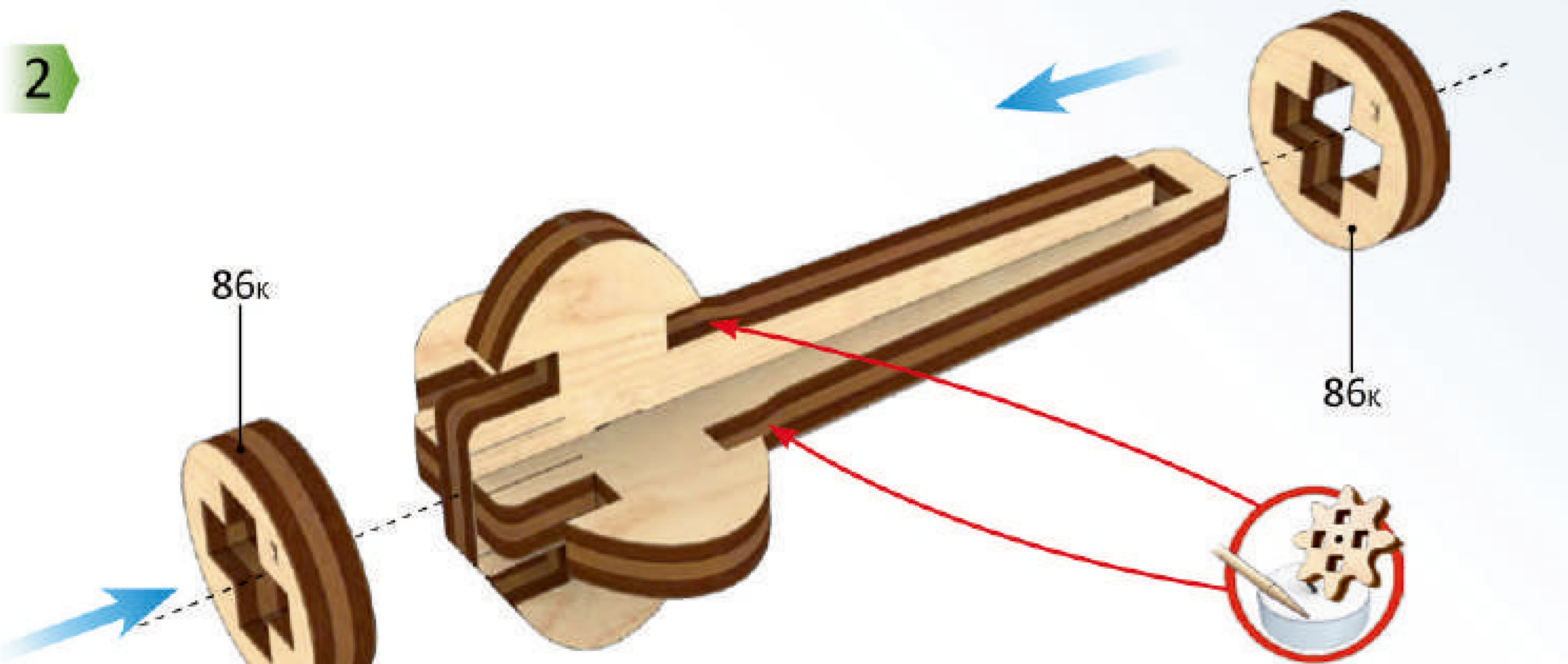
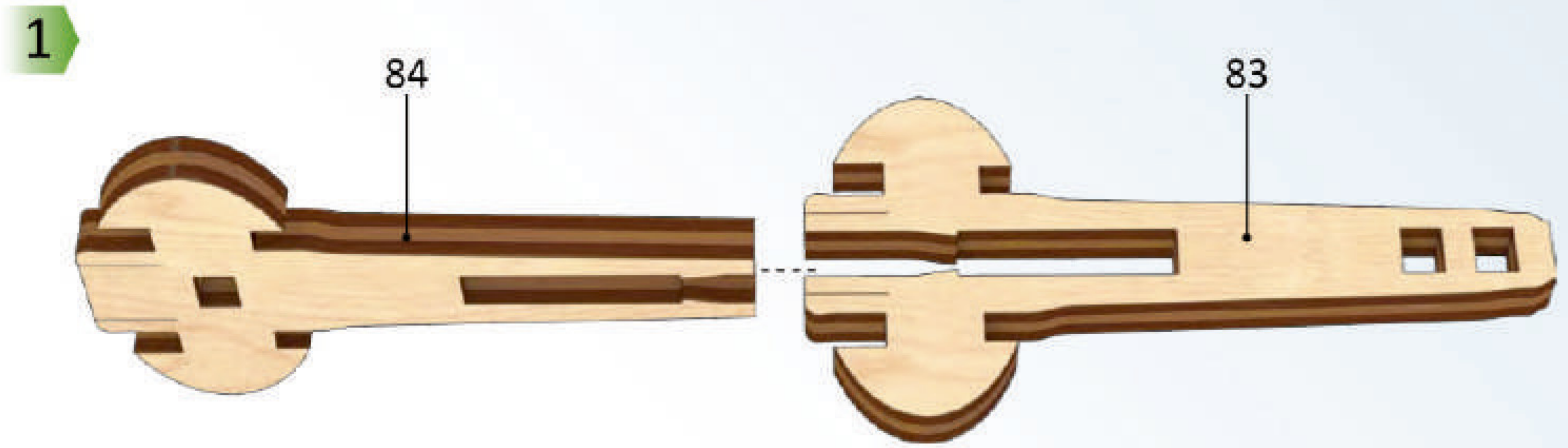
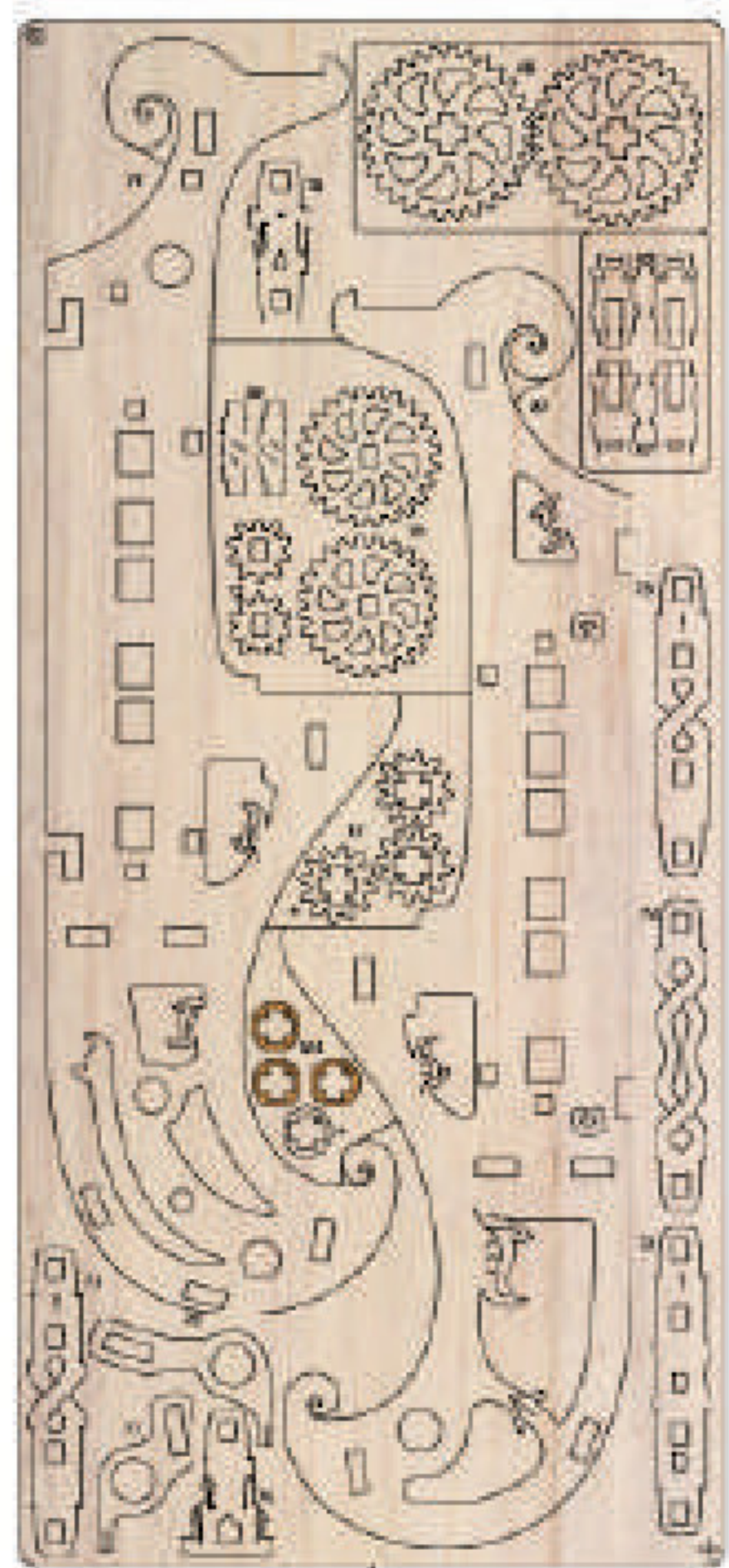
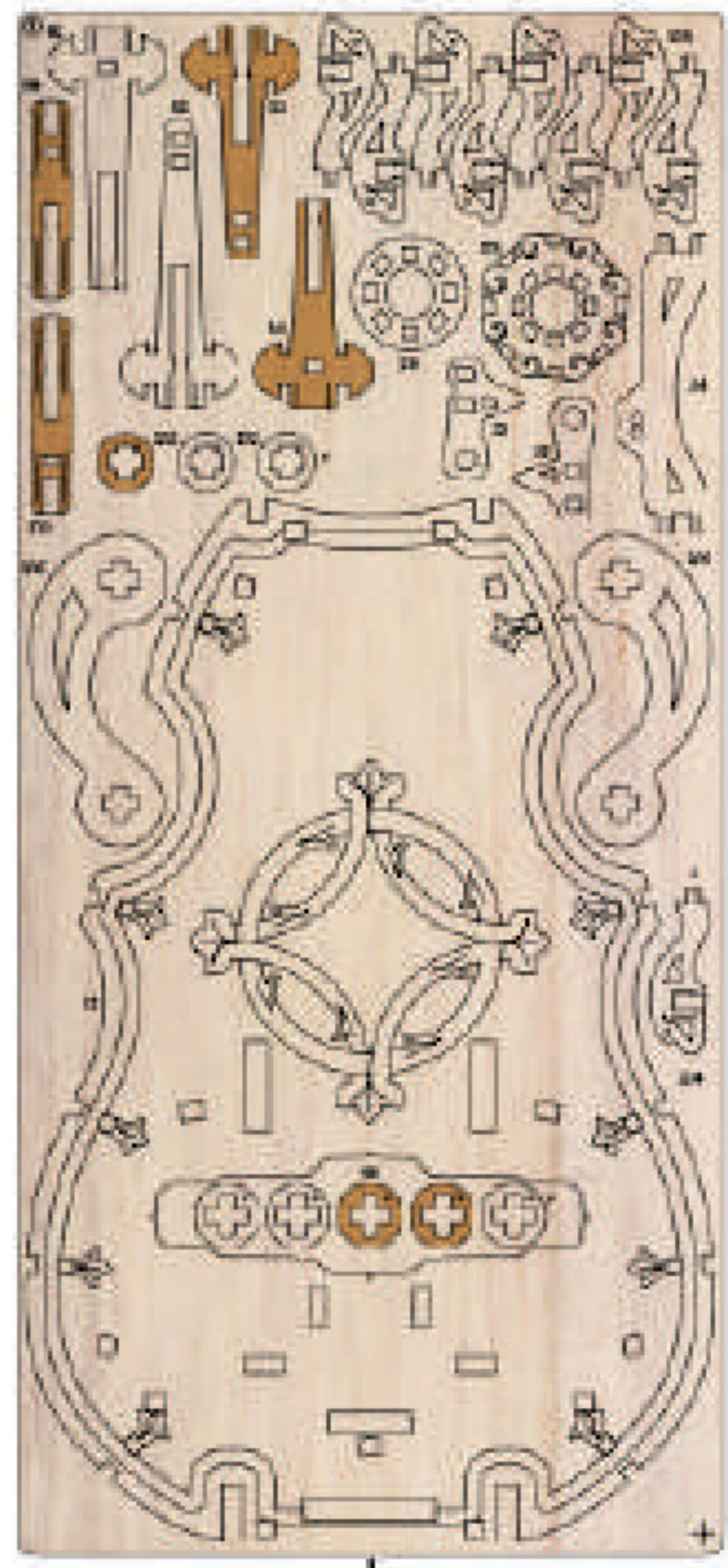



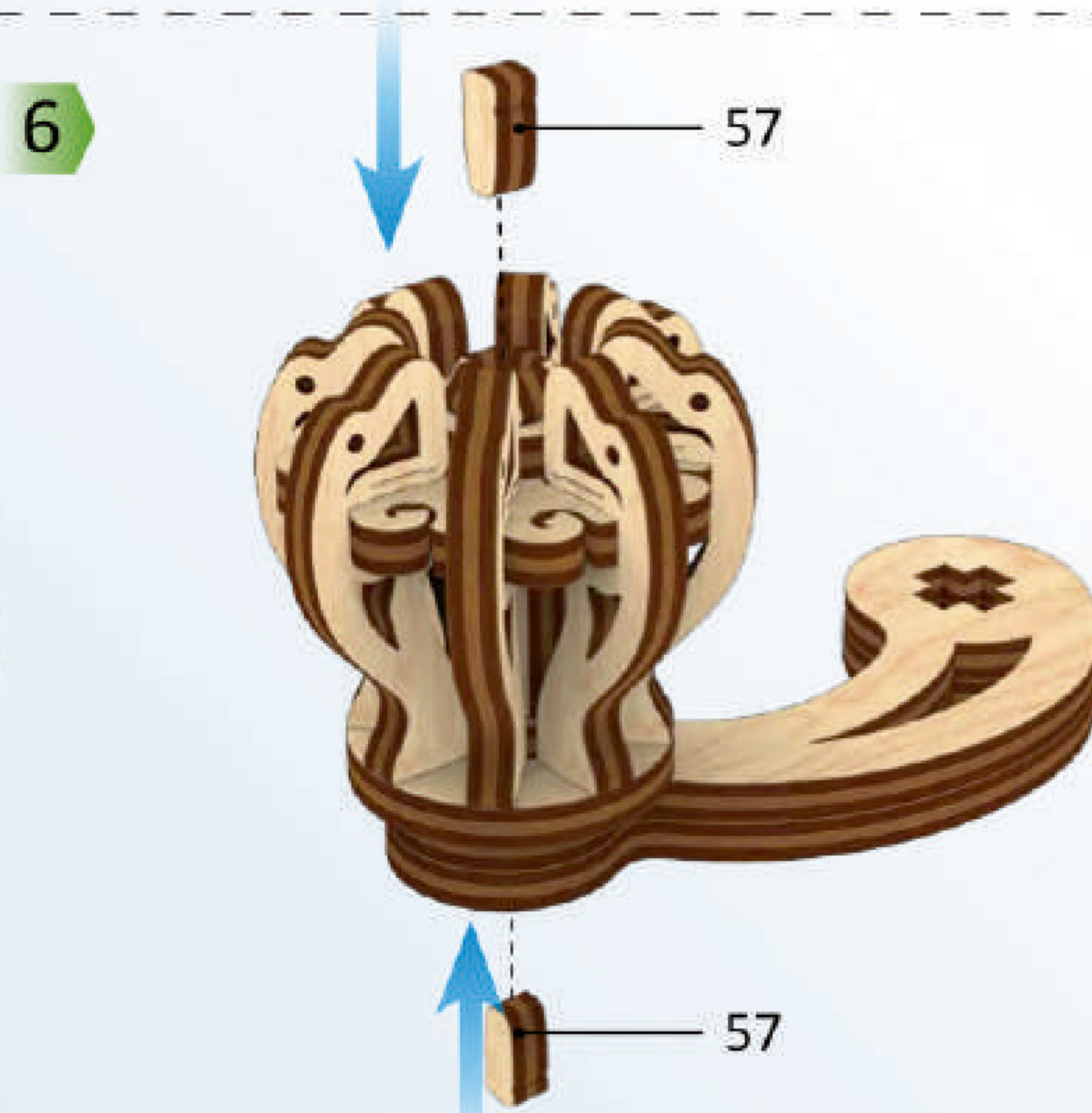
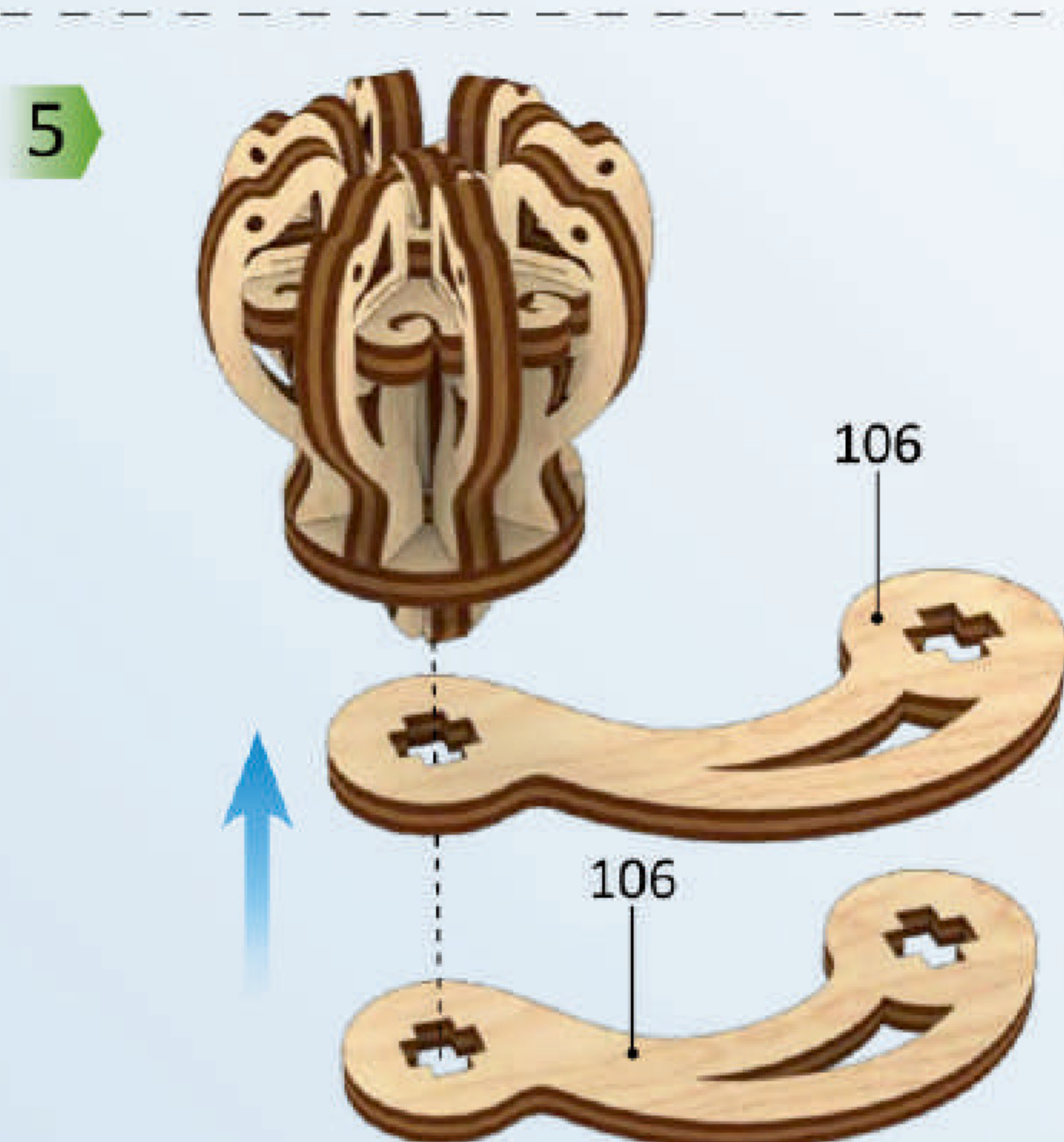
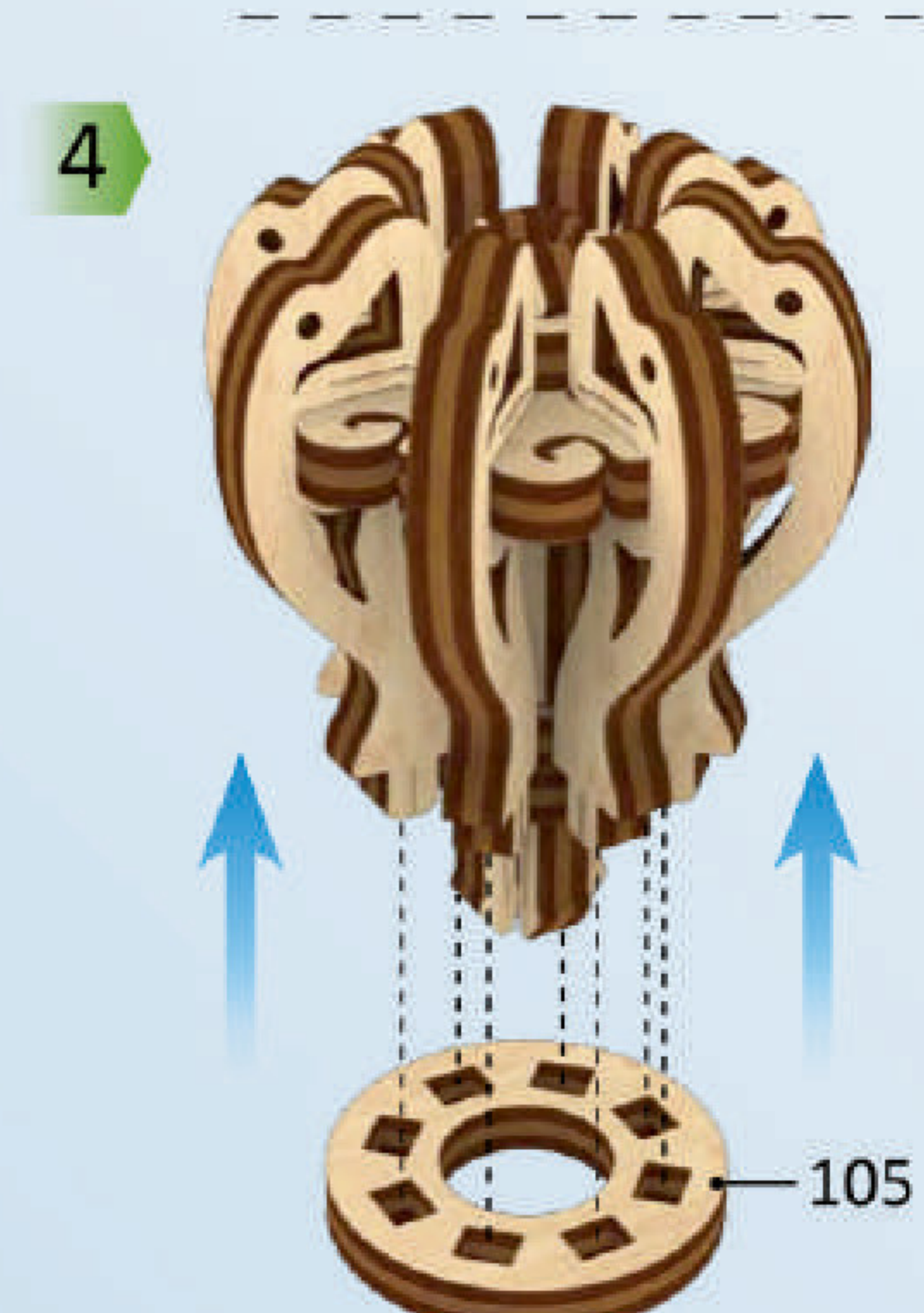
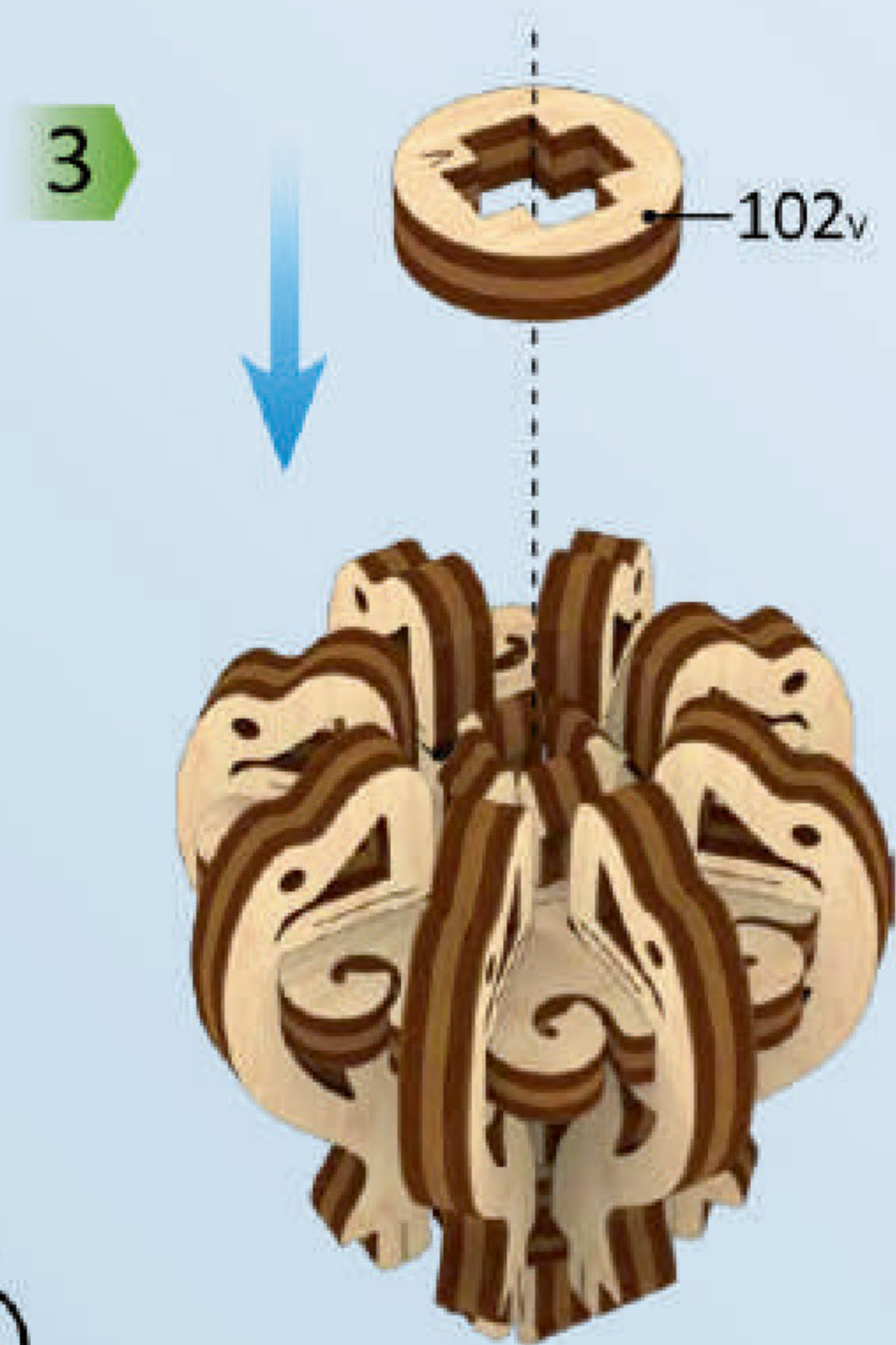
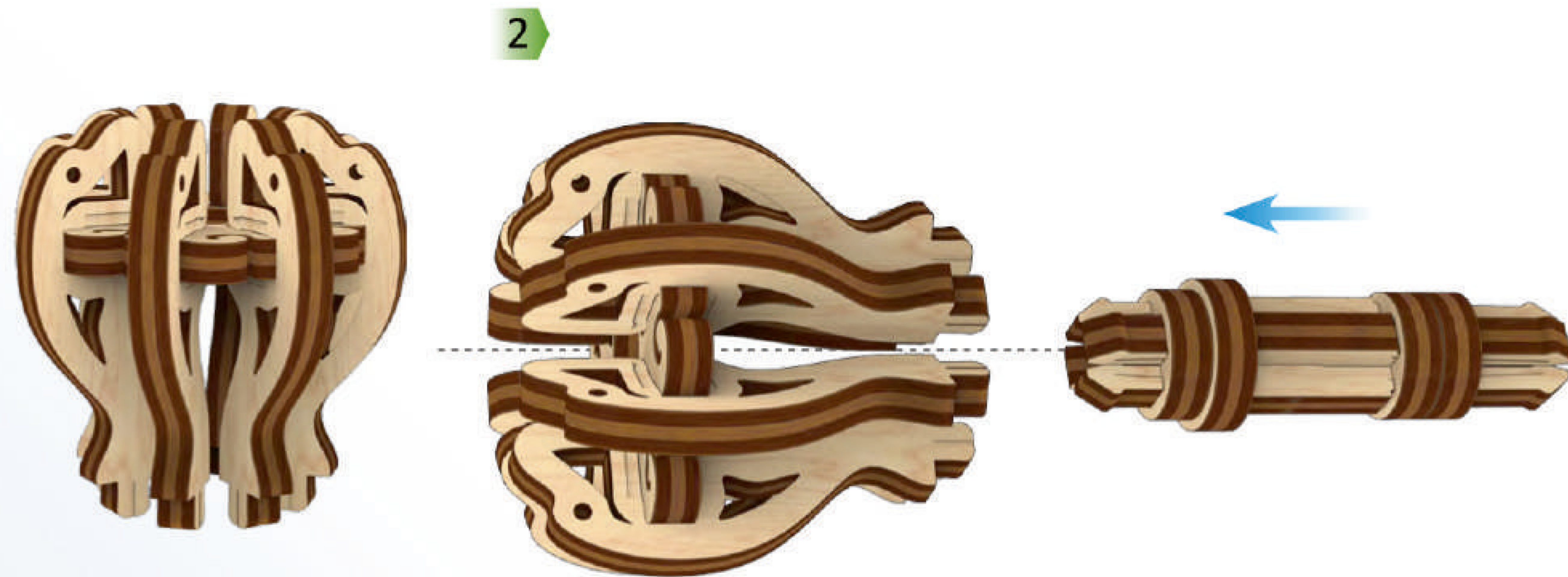
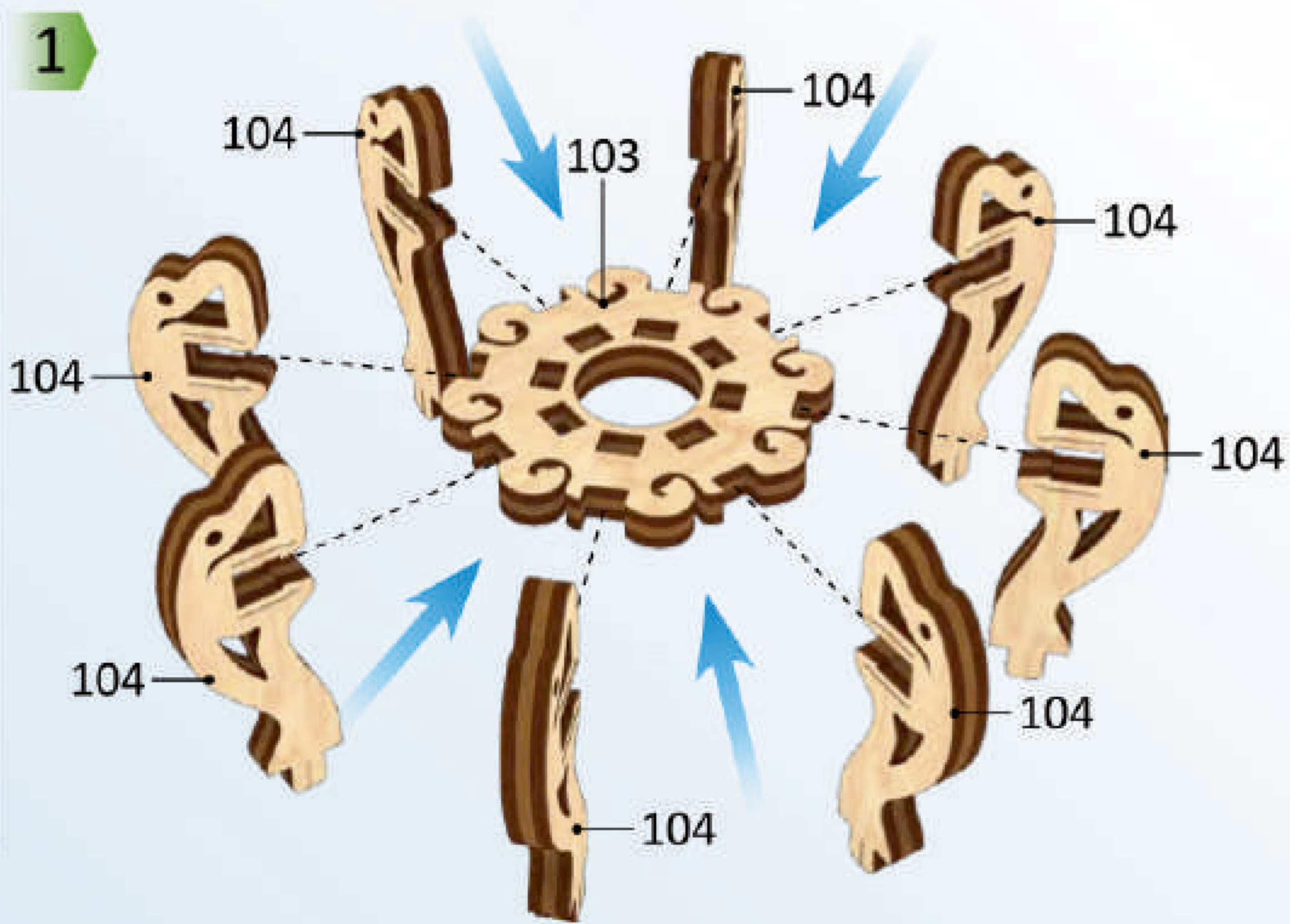
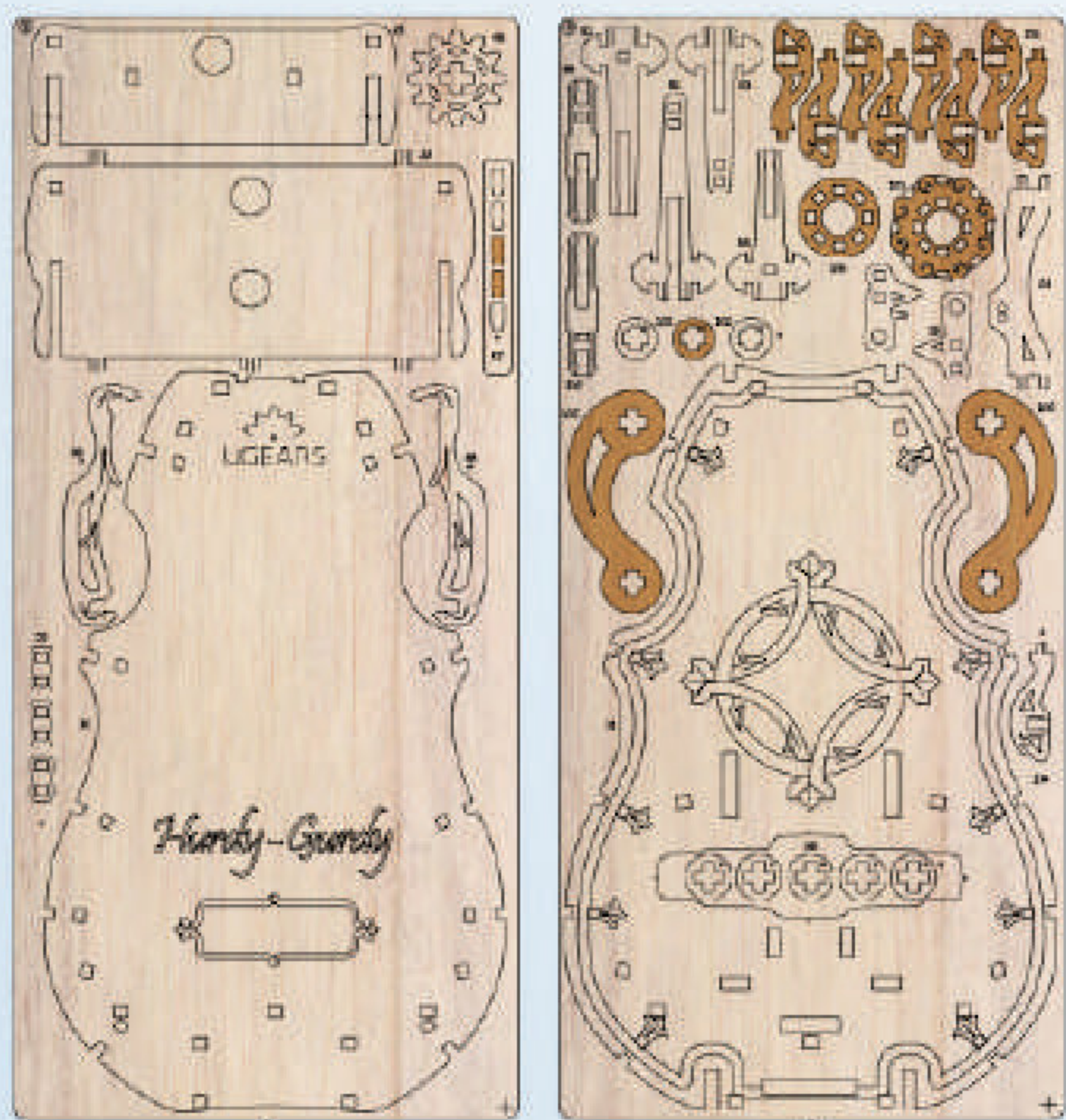



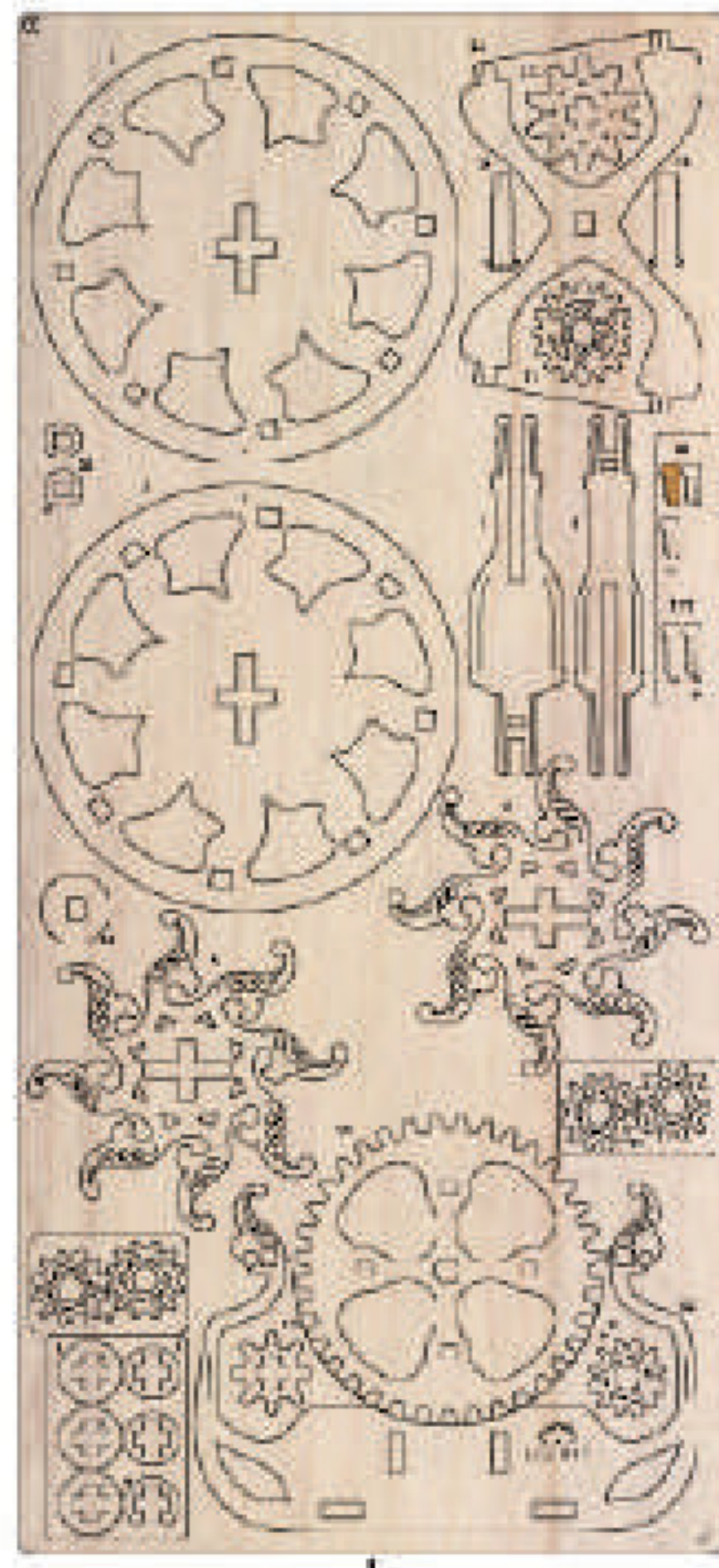

1

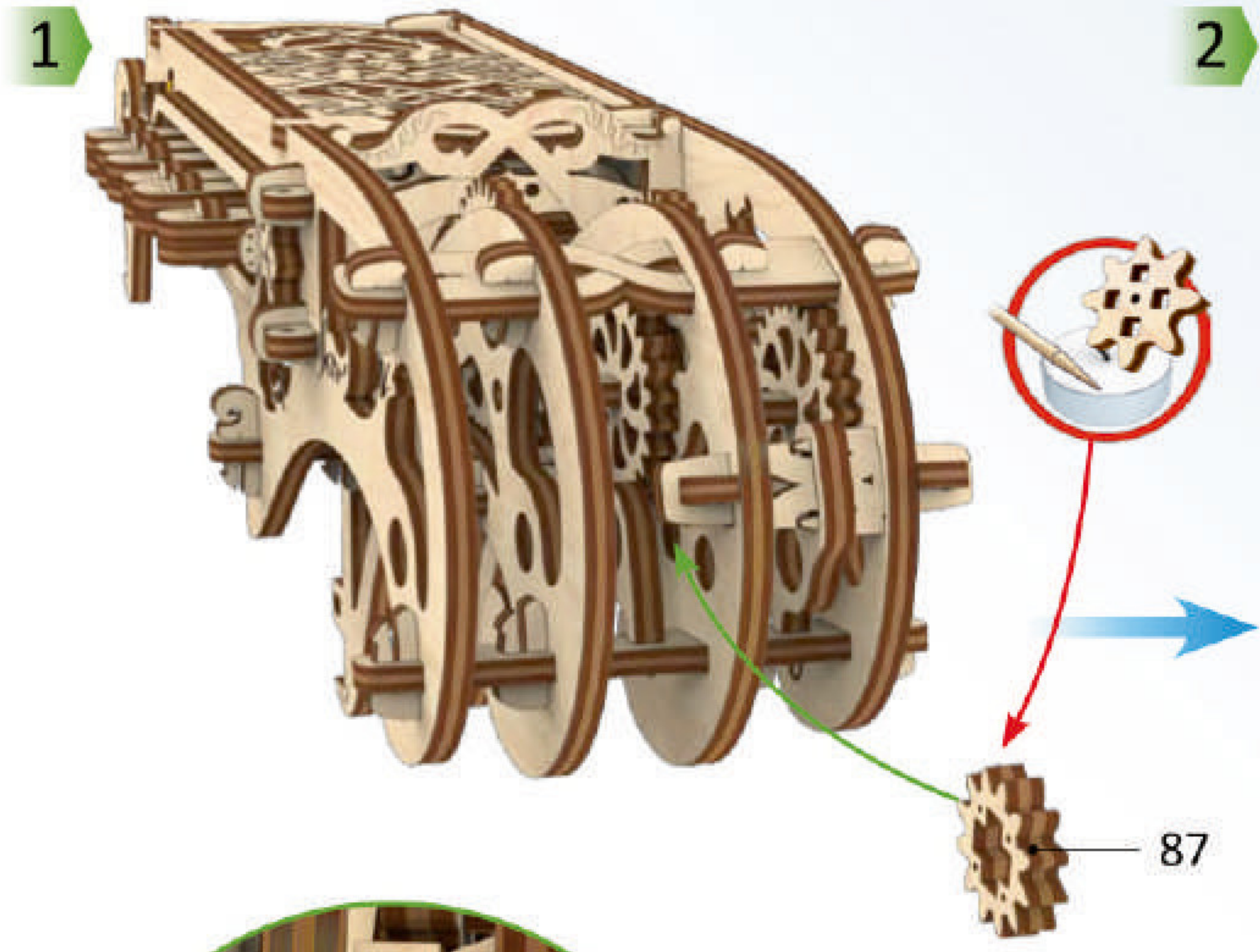

2

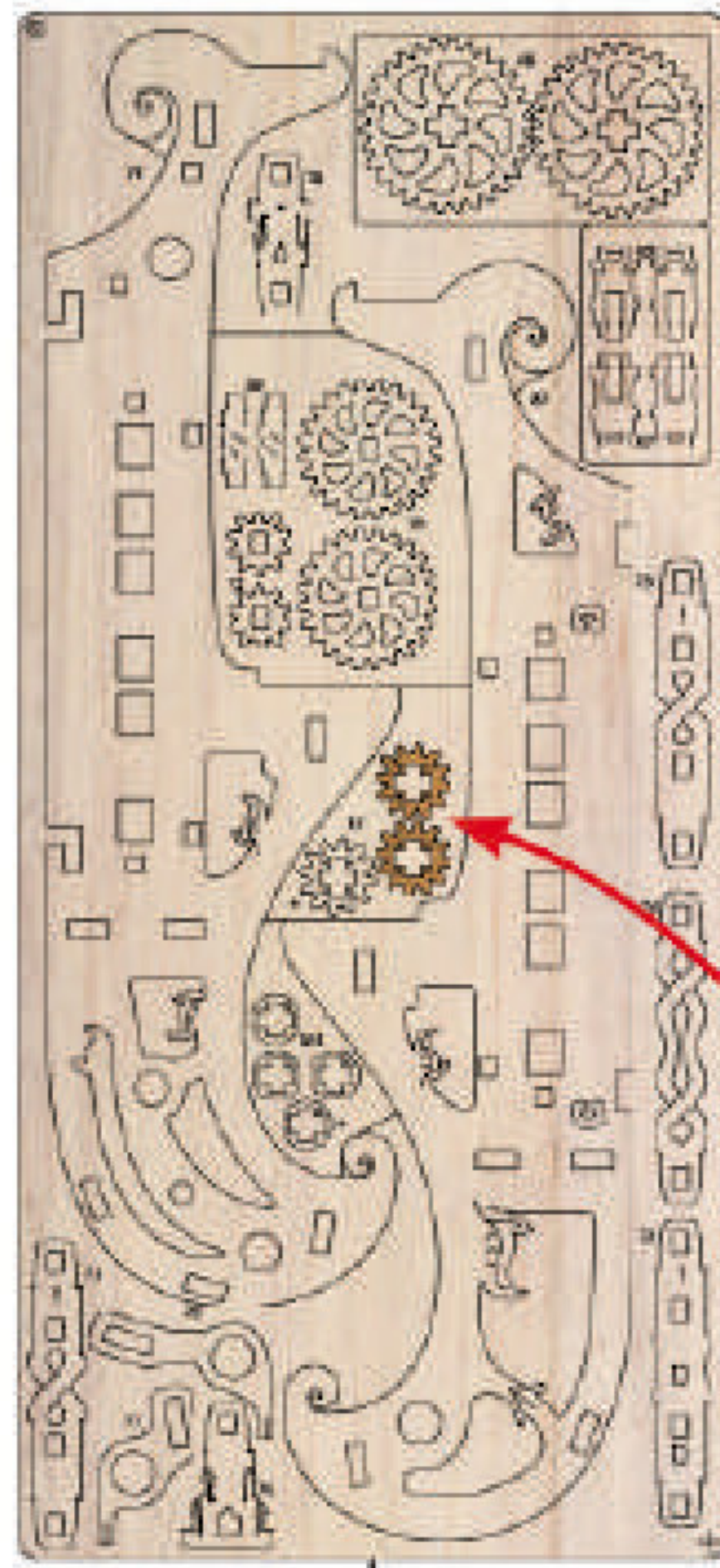

5

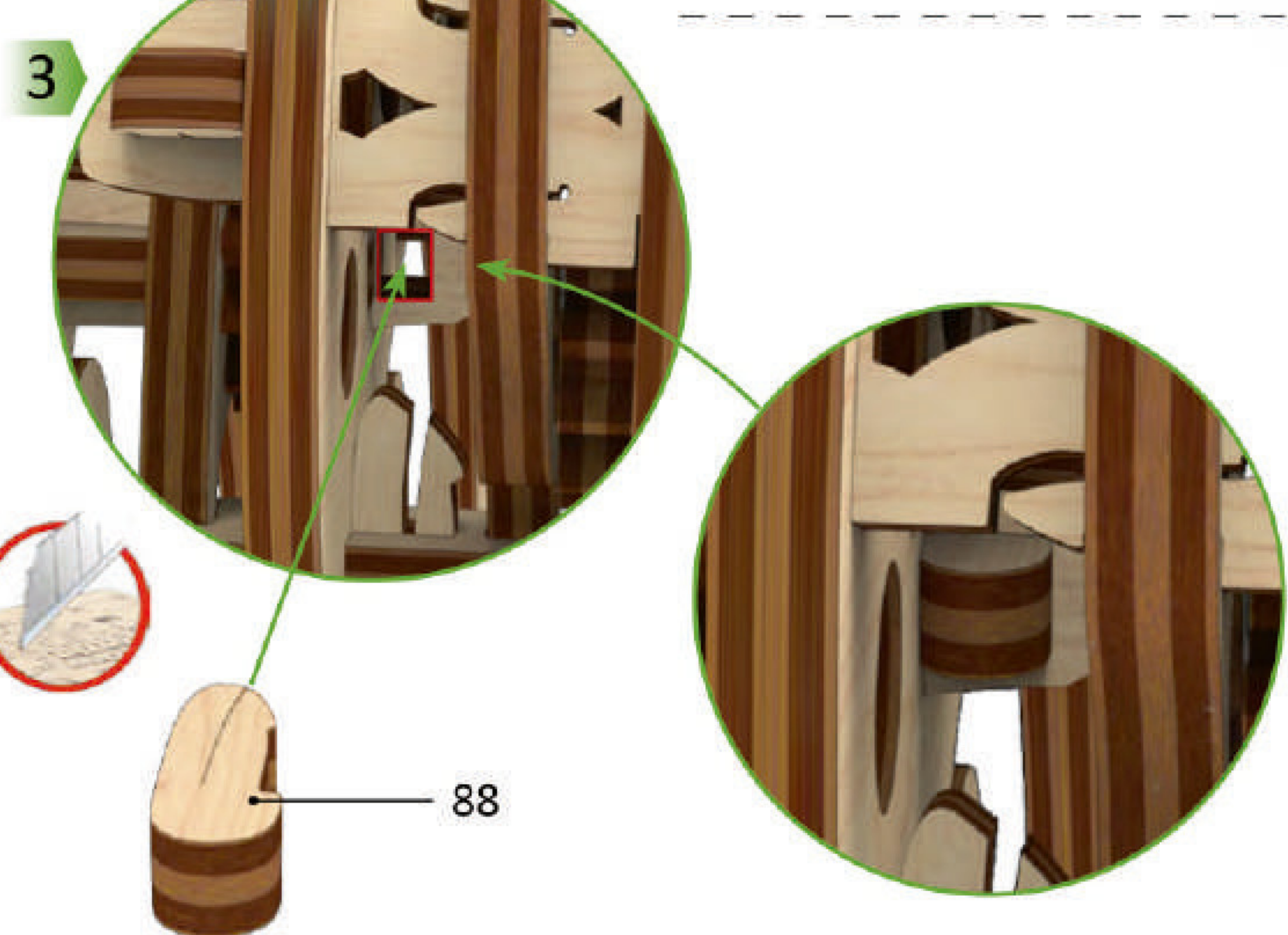

4

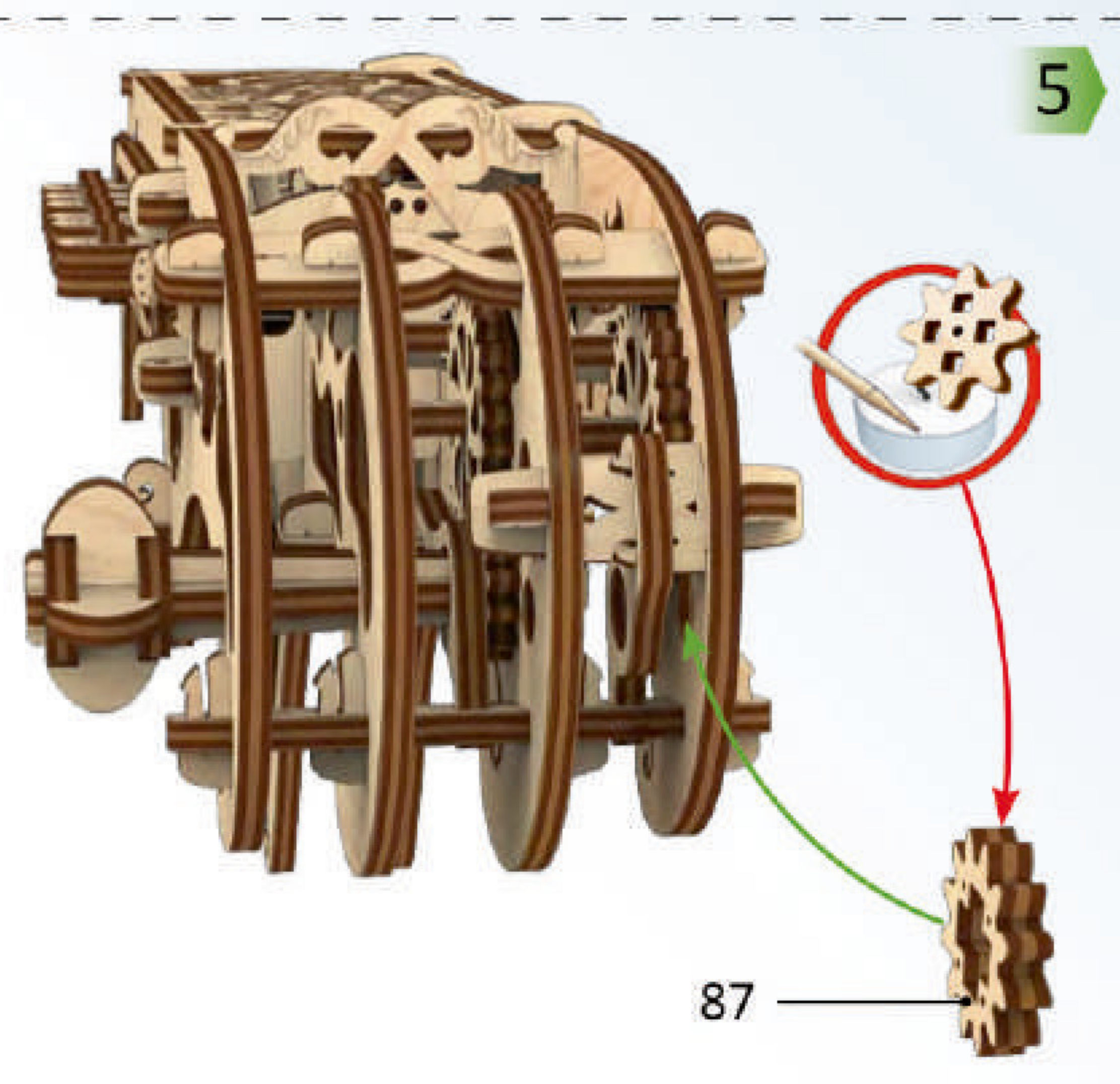

5

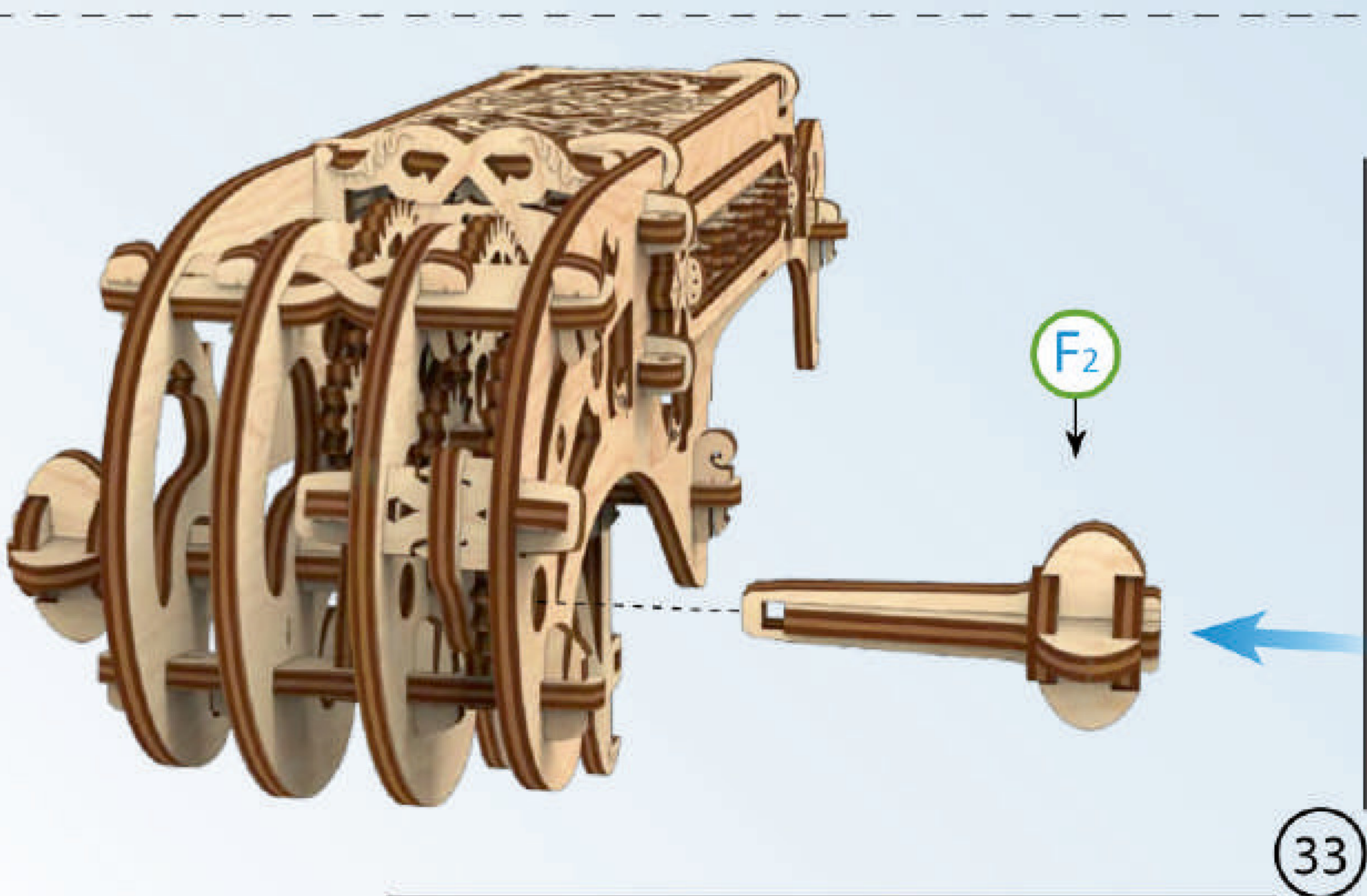



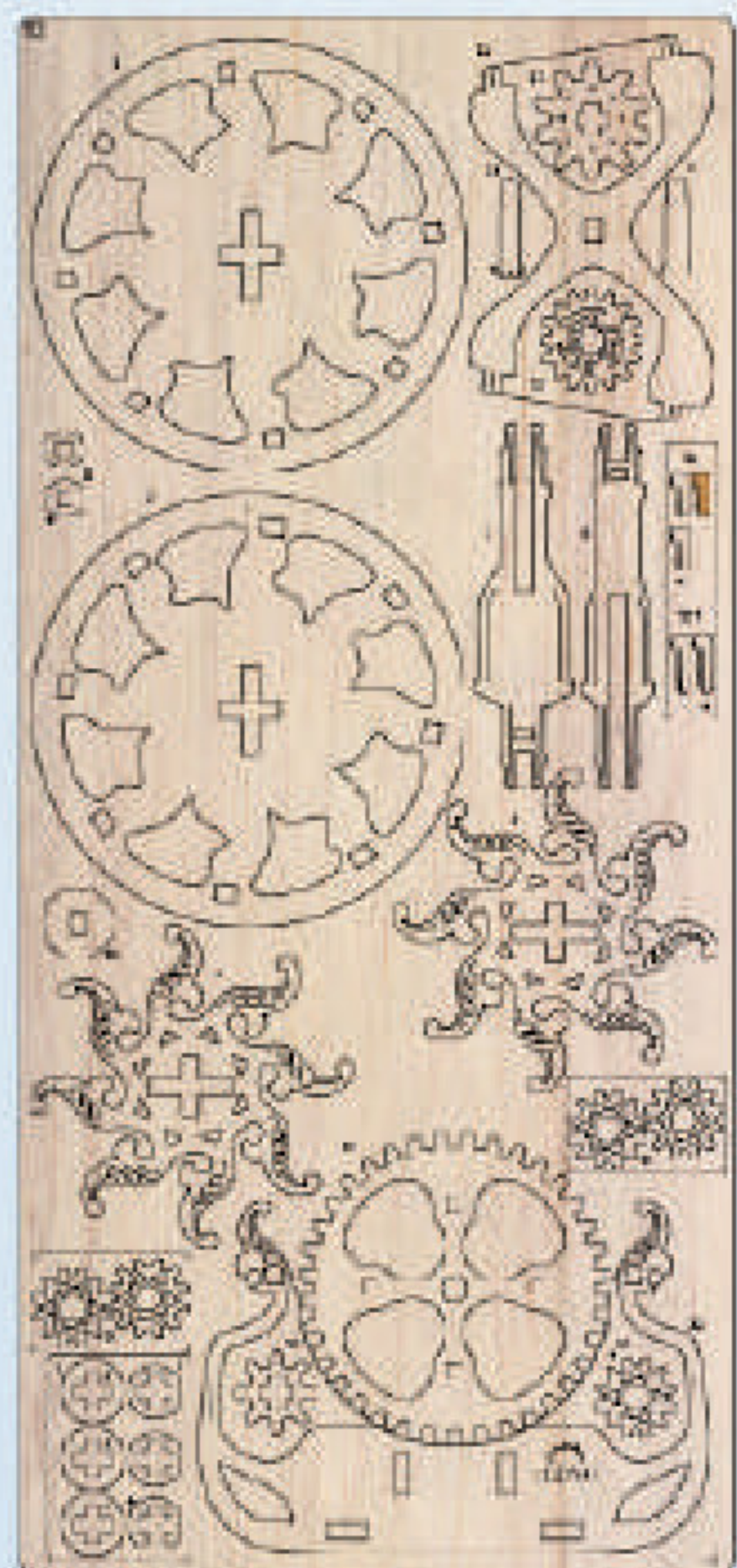

1

1

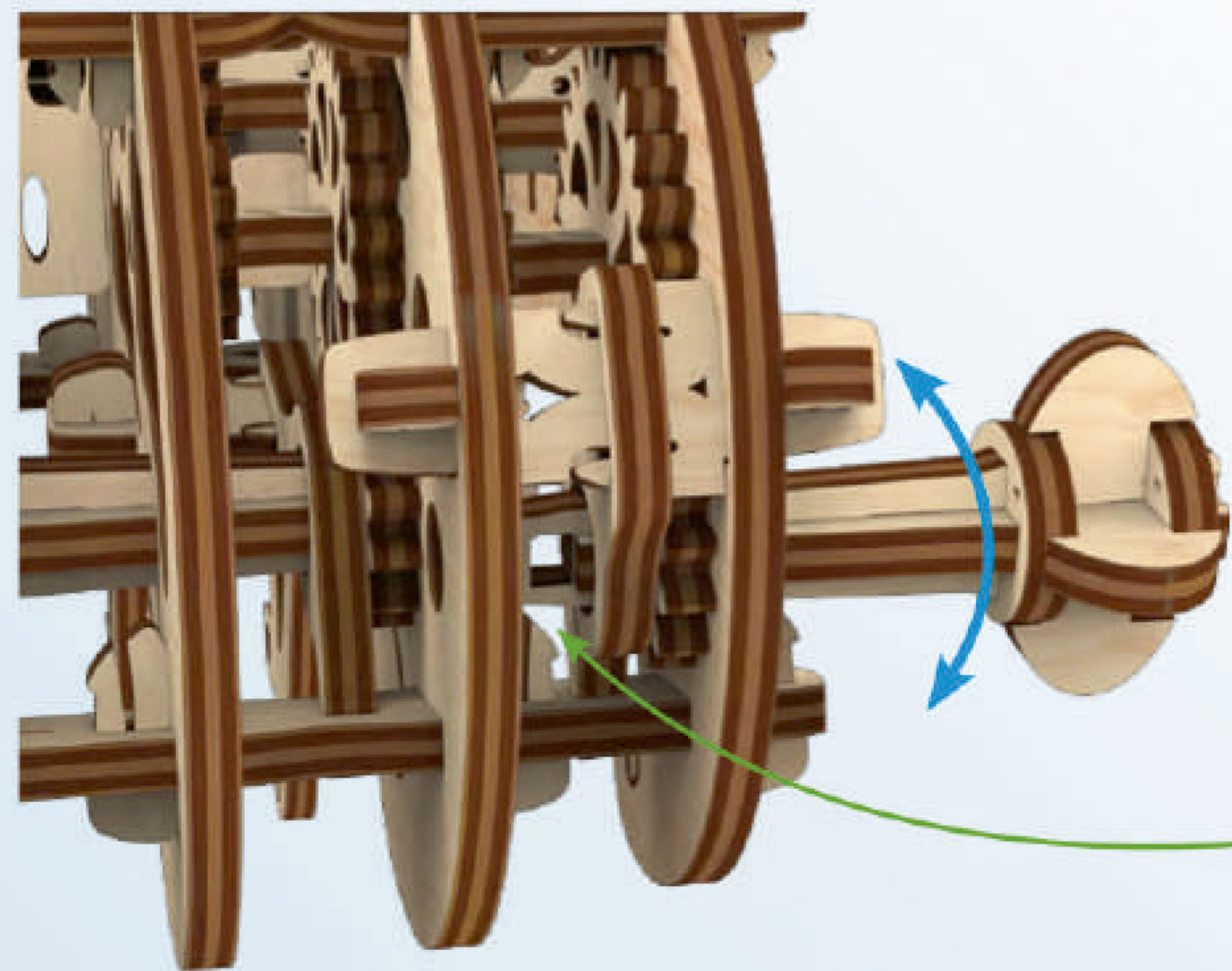

2

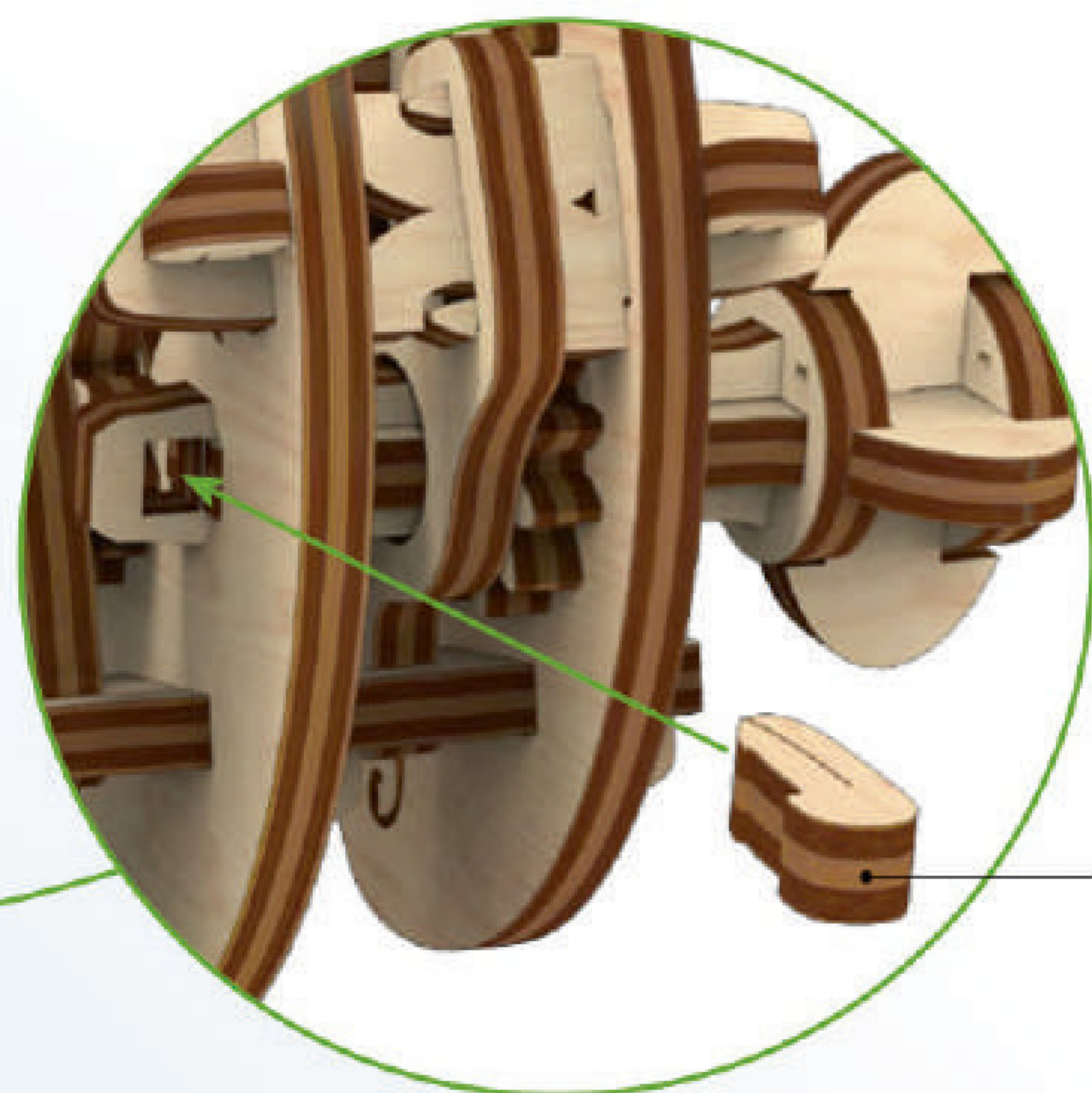

88

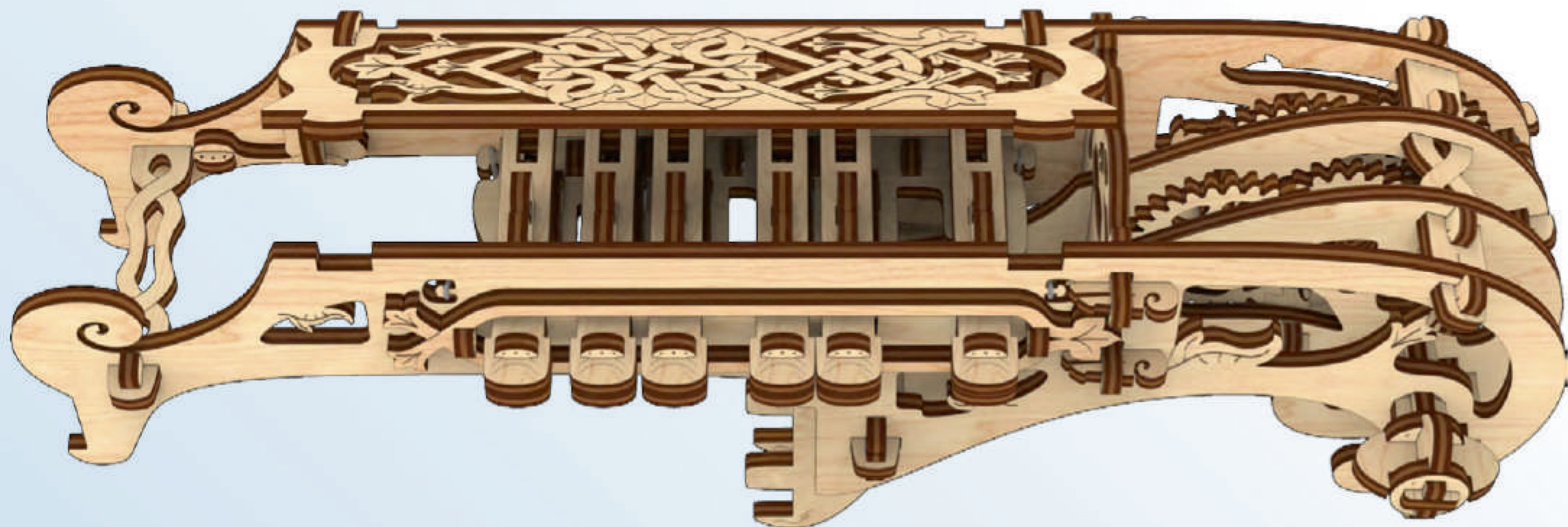

H





1

H

2

D

2

KLAC

UGEARS

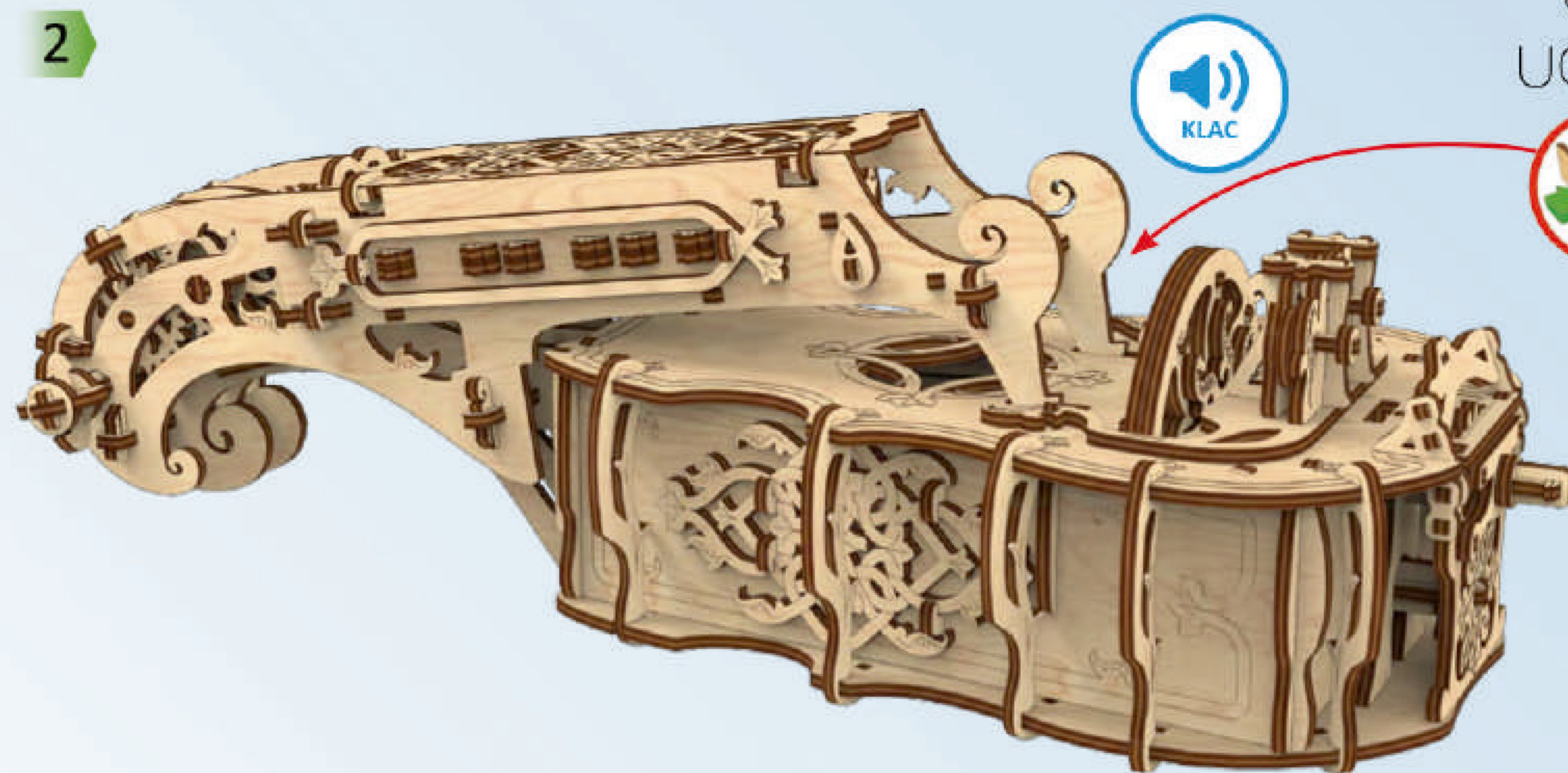
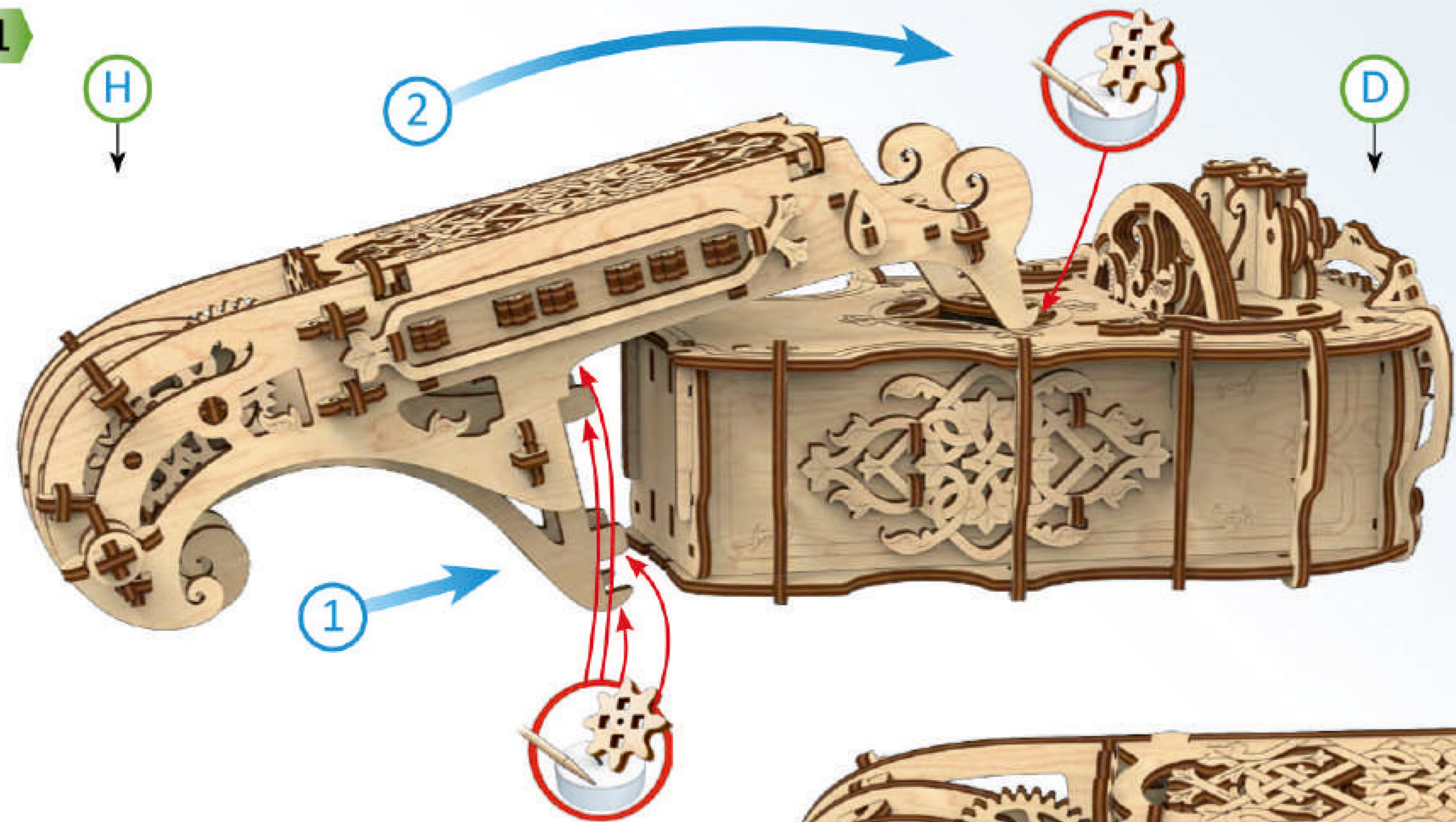



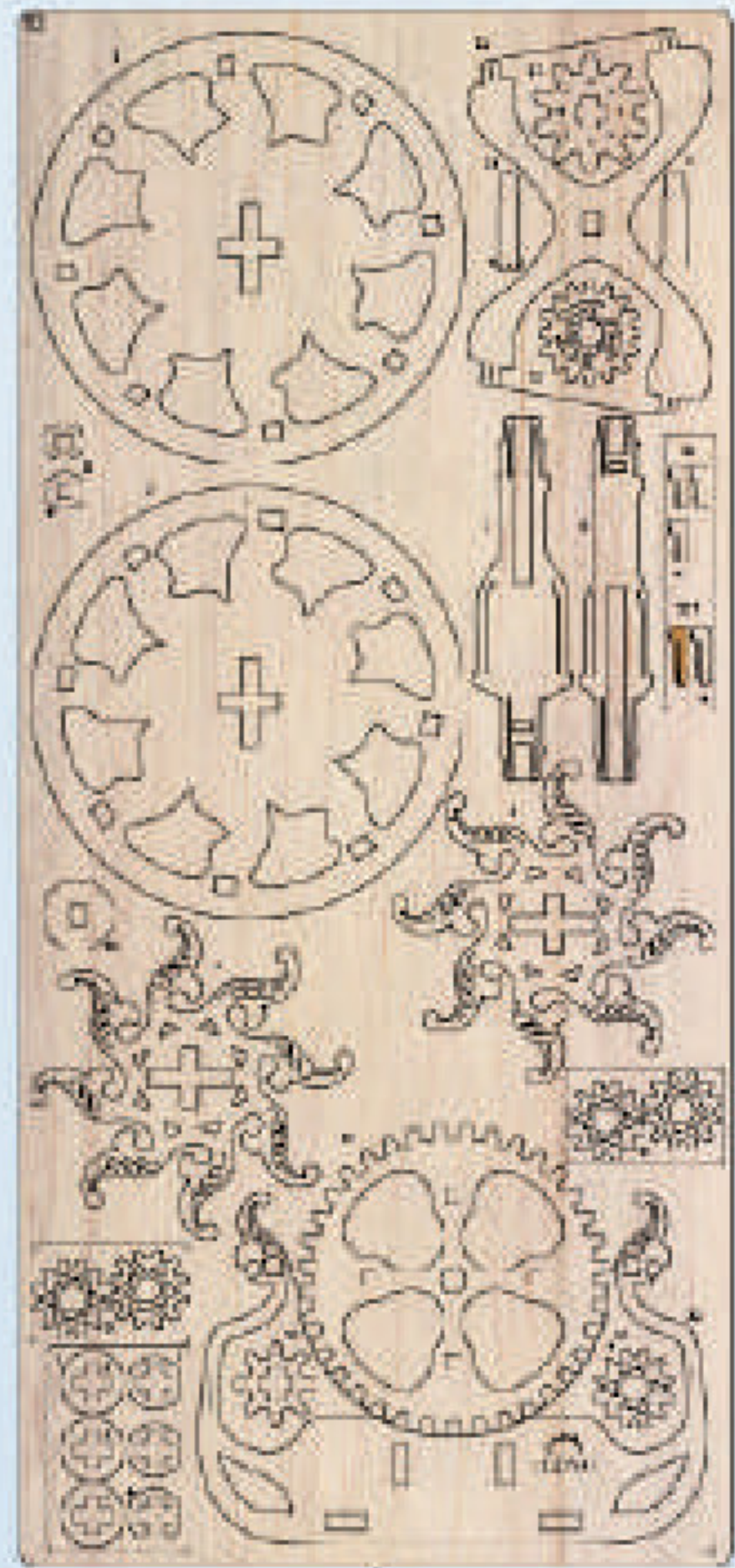

1

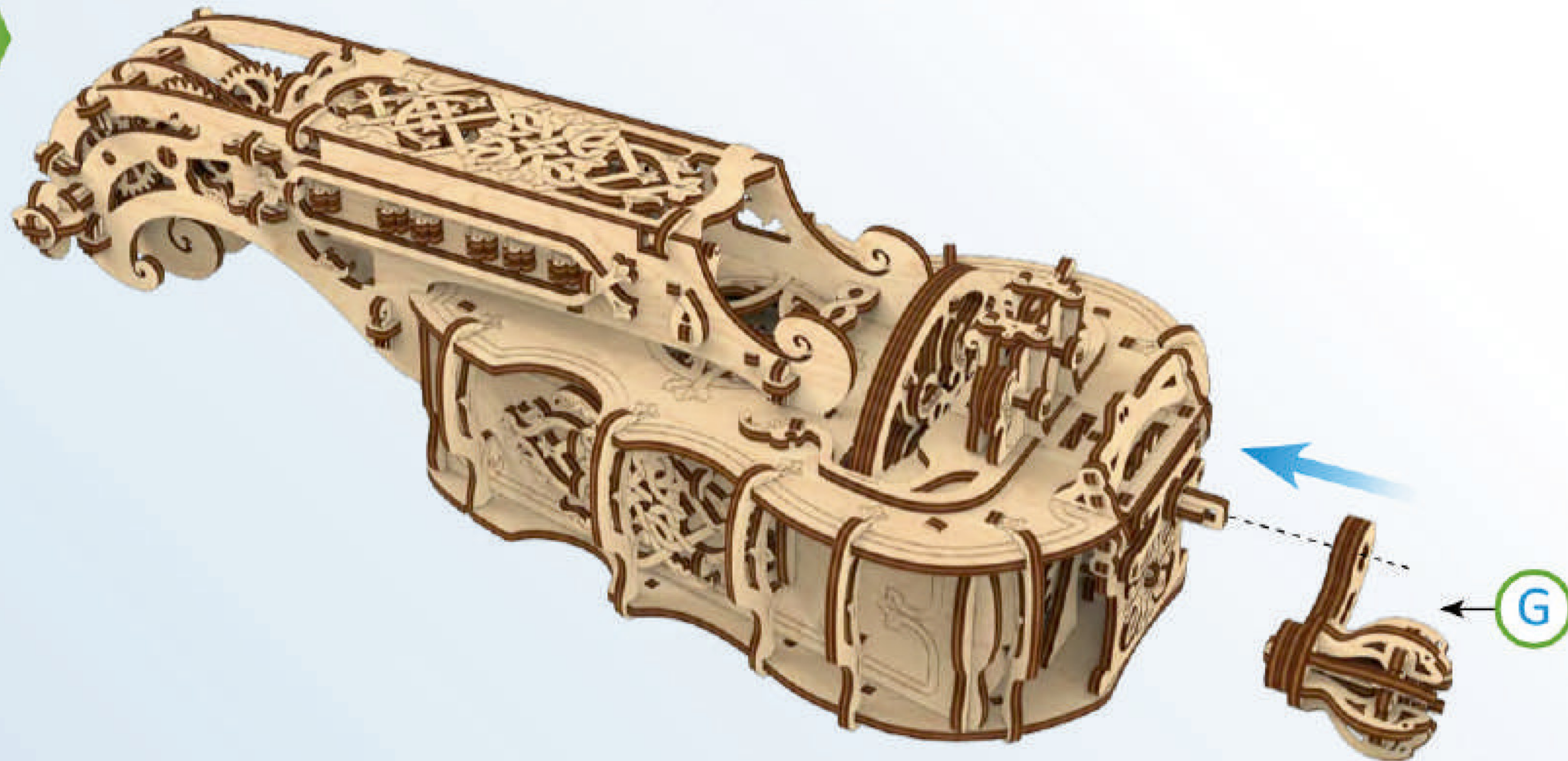

2

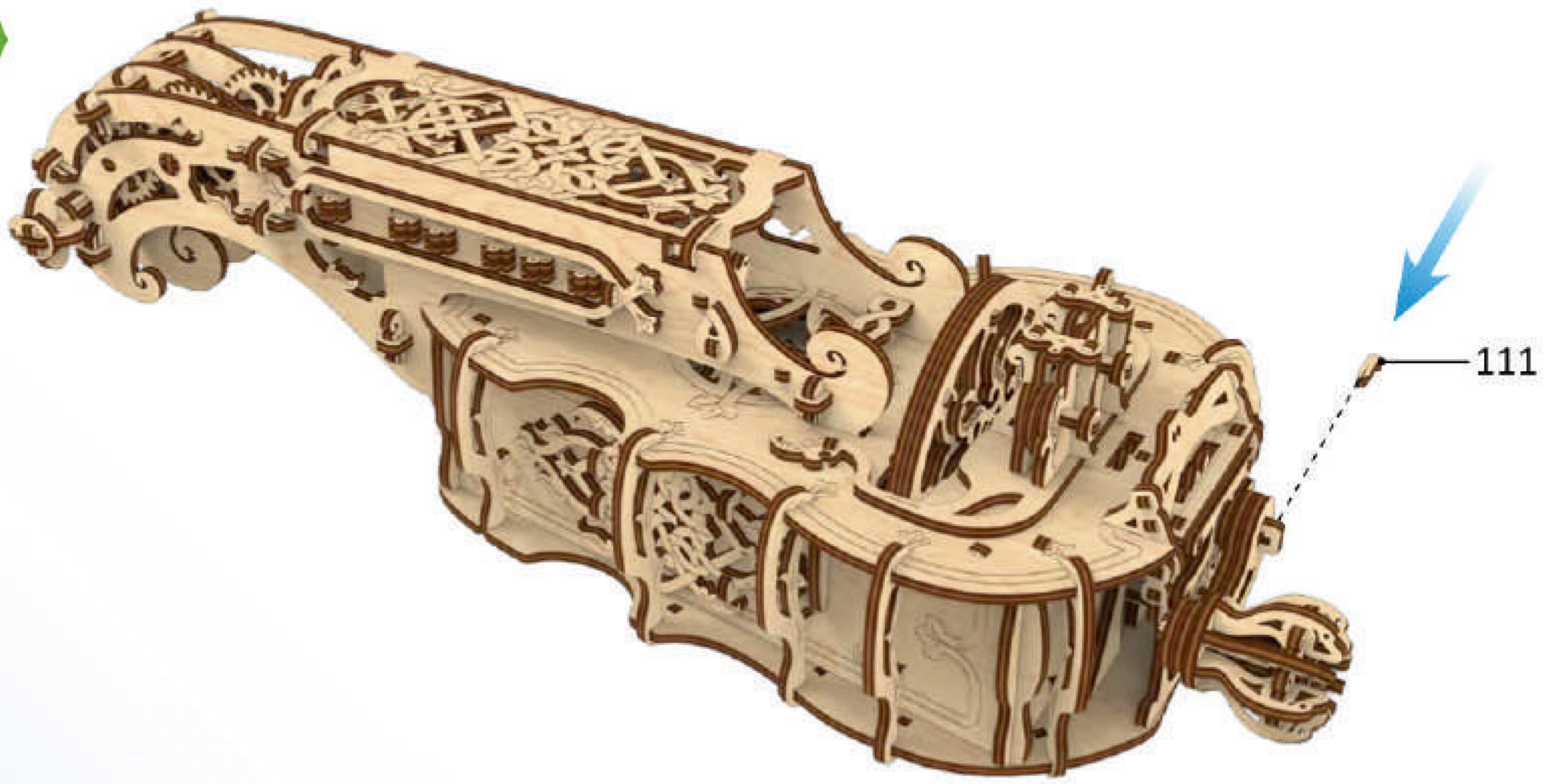

3

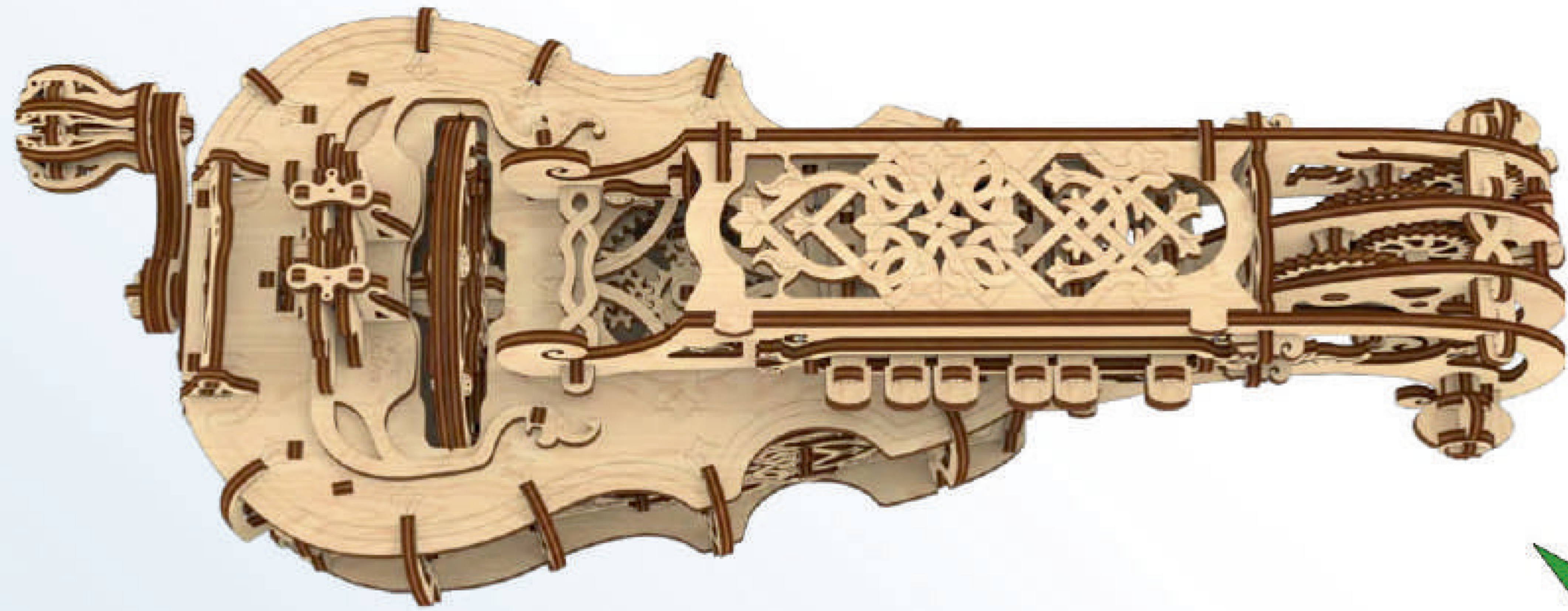



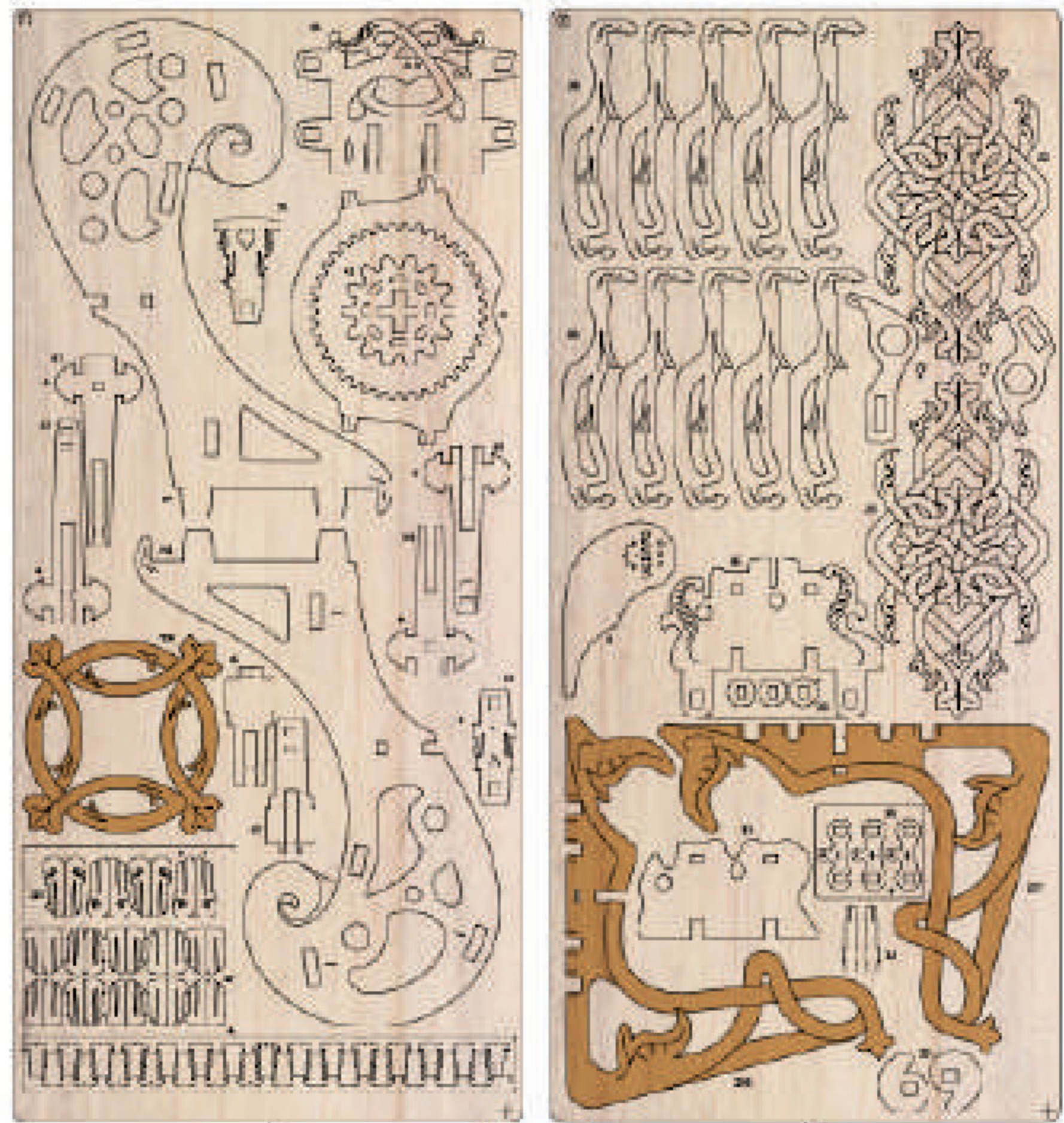

1

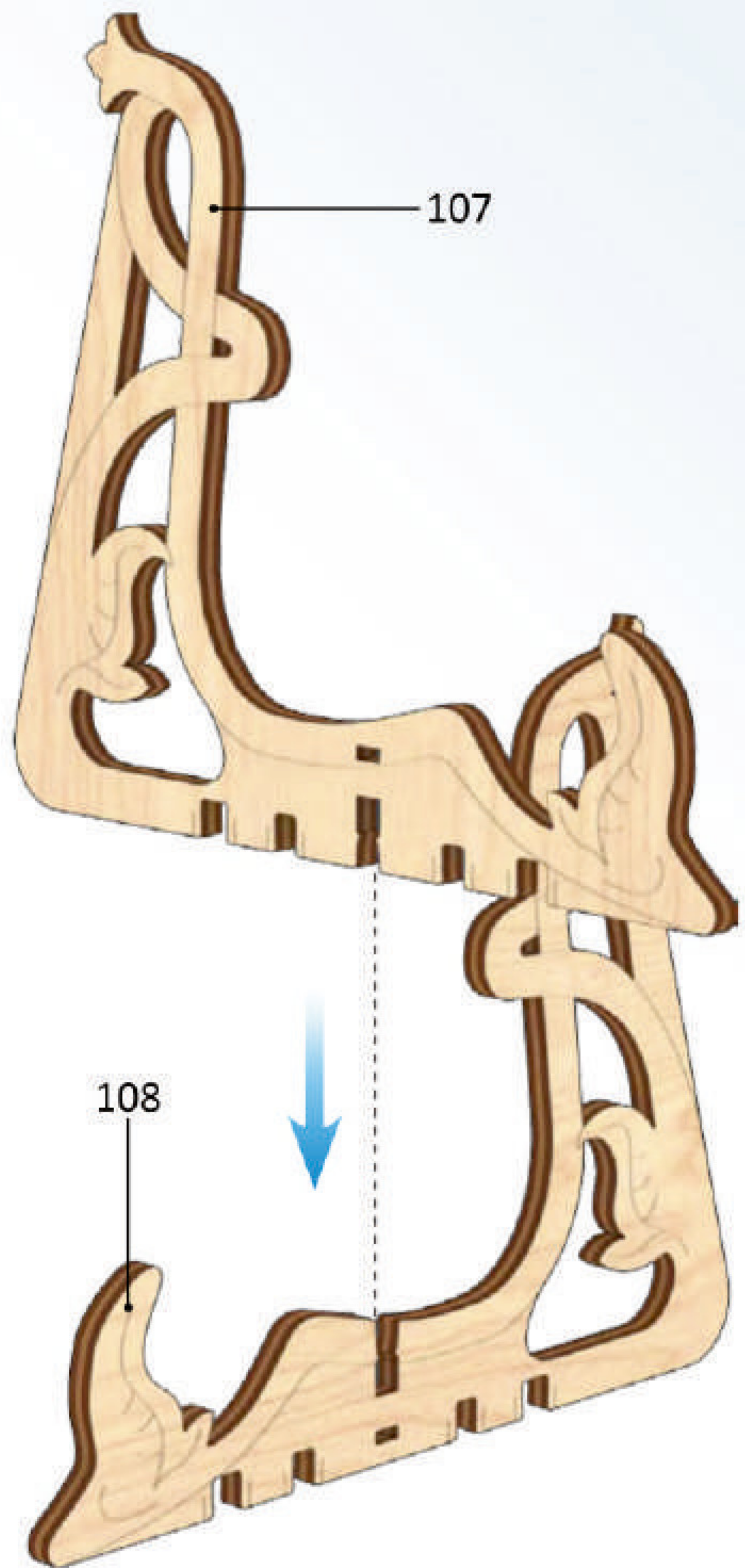

2

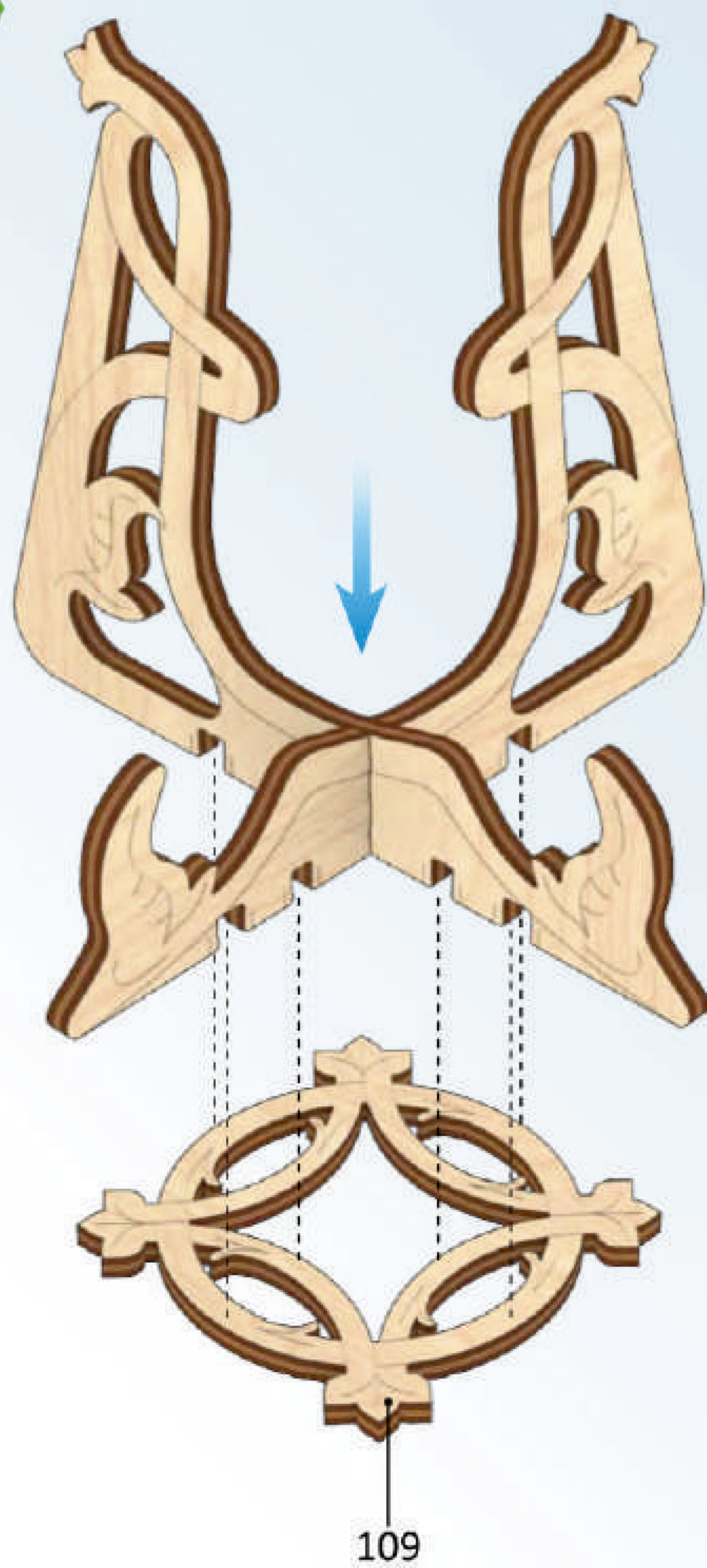

3

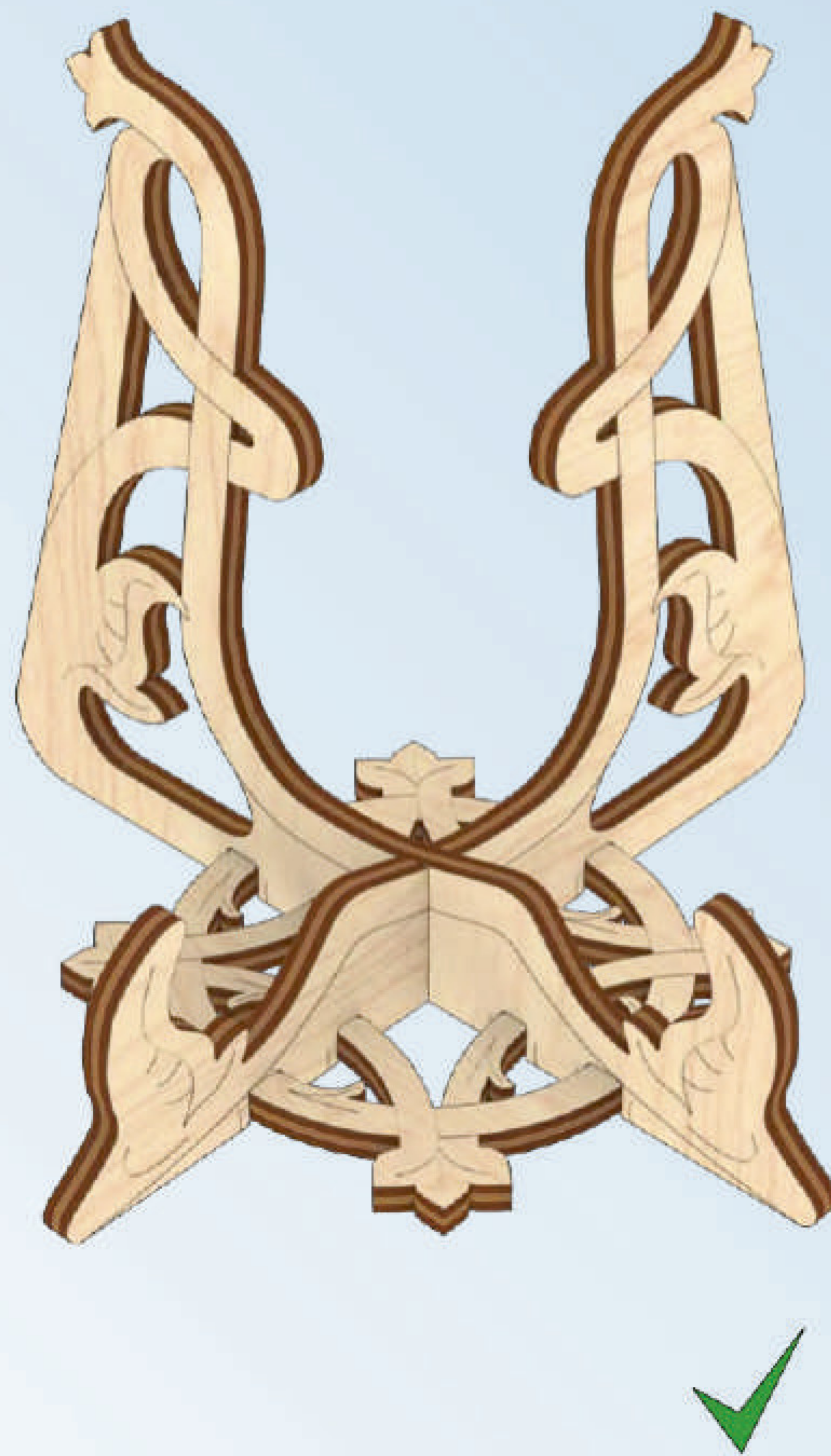



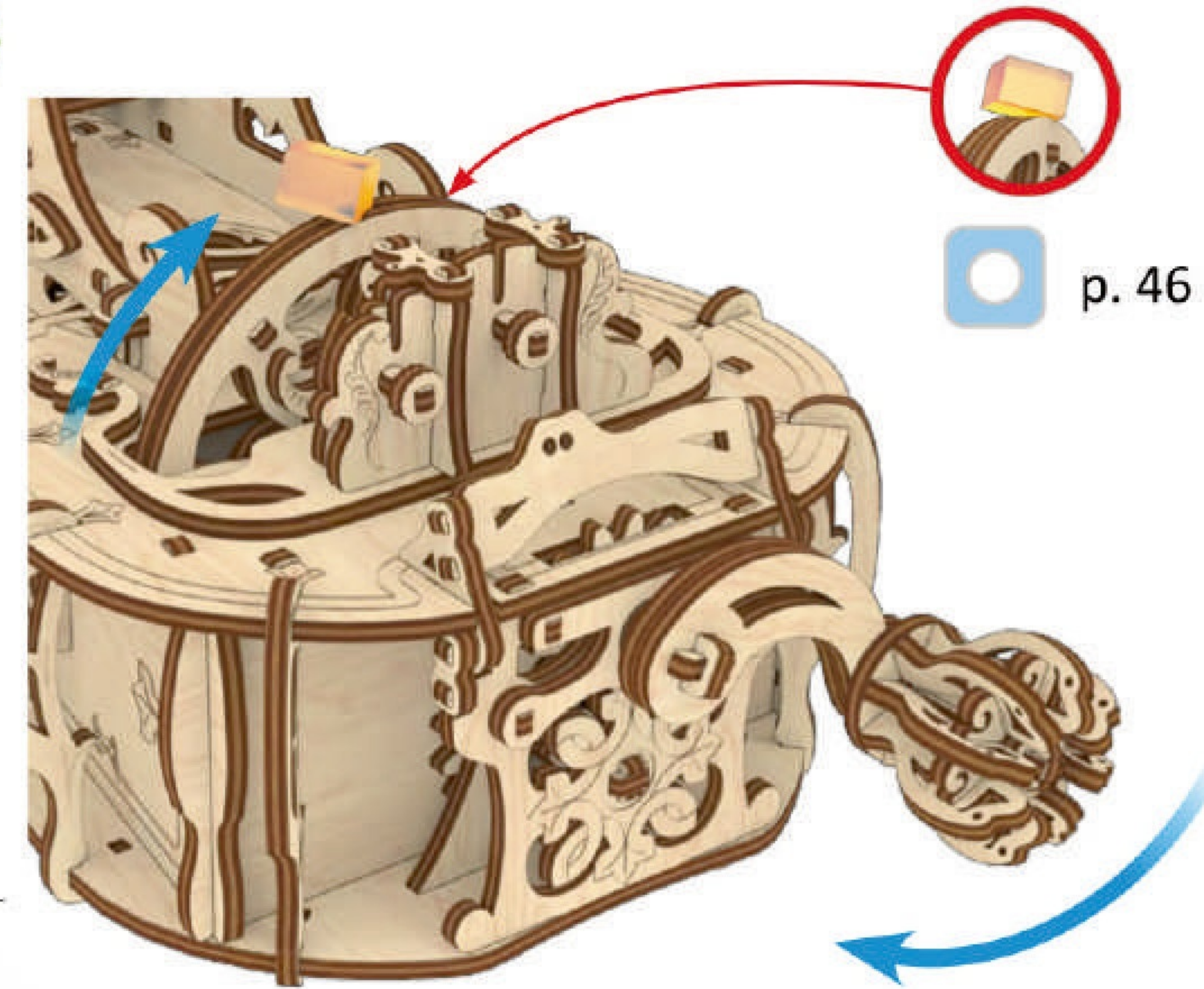
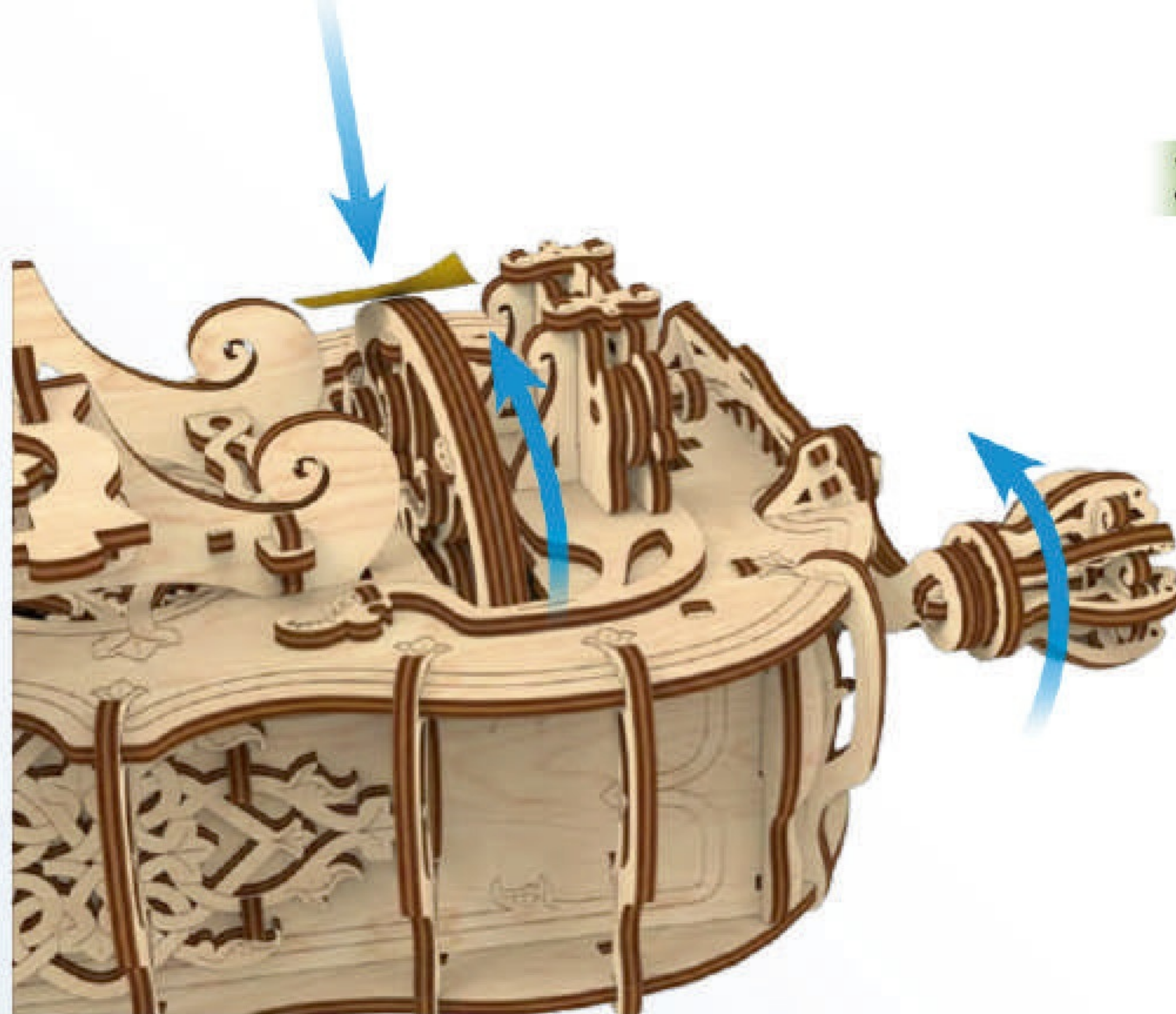
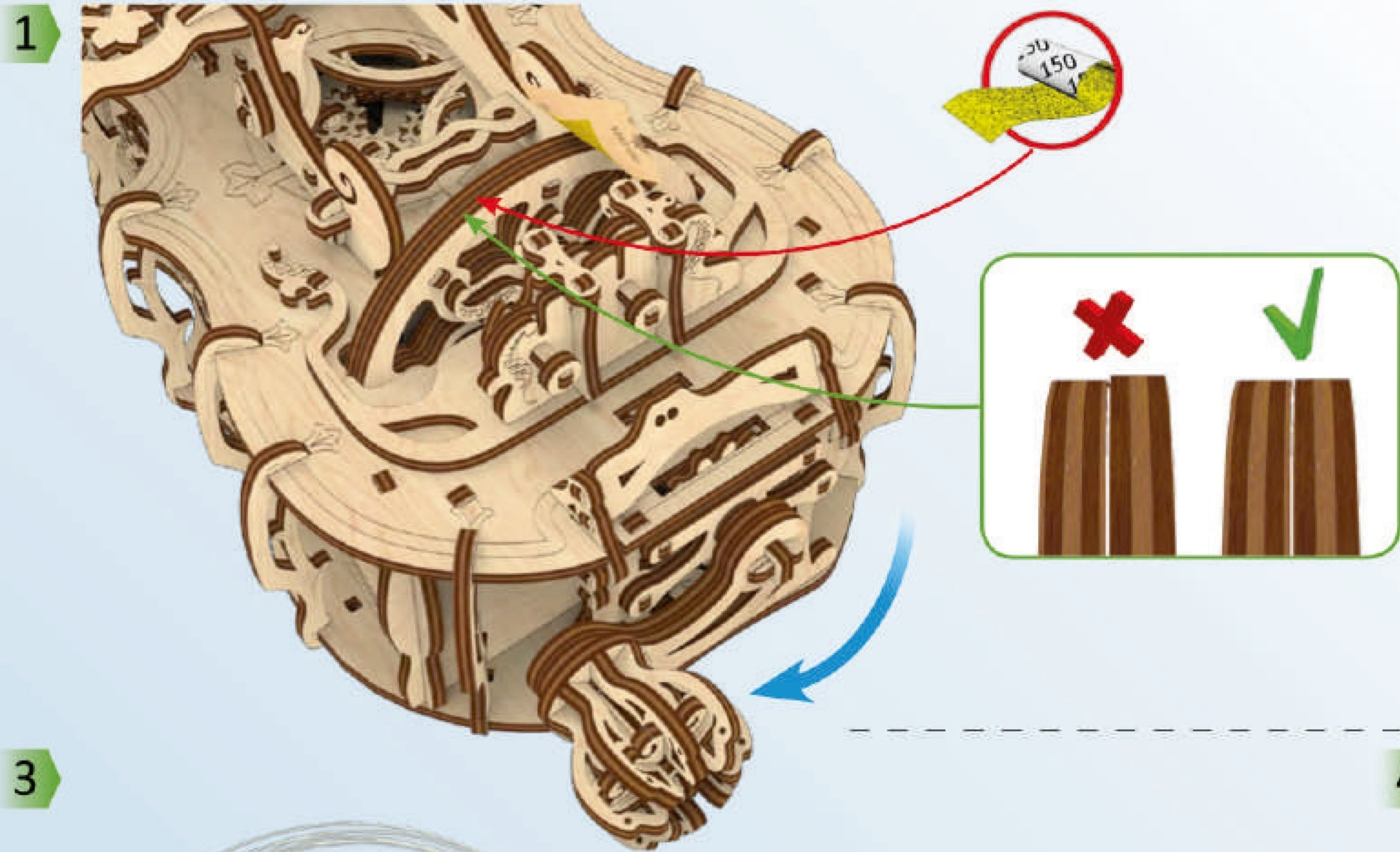

p. 46

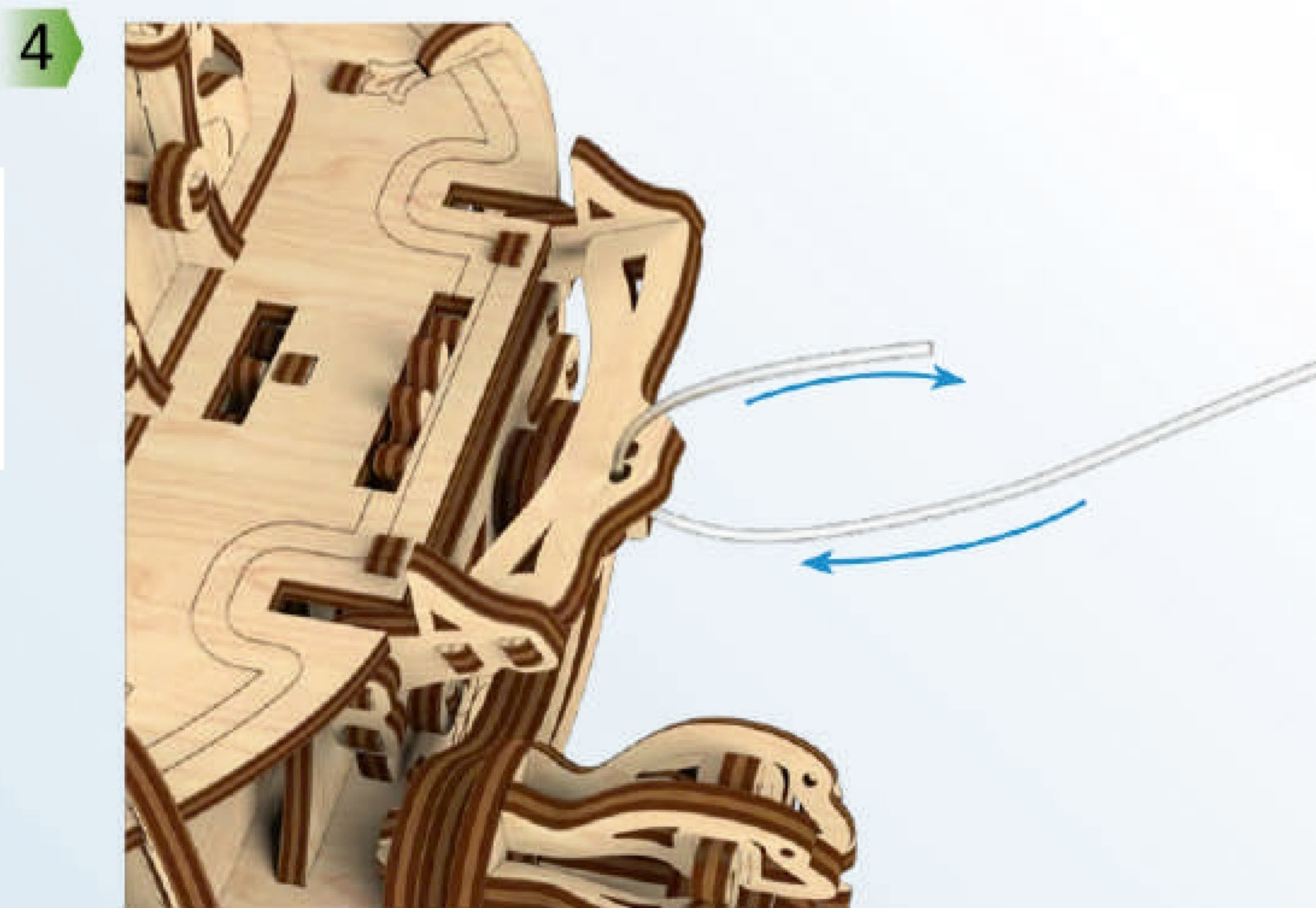

Let op! Verwar het niet met elkaar! Let op!  
De set bevat het hars - dit wordt gebruikt  
om de wrijving van het behandelde  
oppervlak van het onderdeel te vergroten.



1

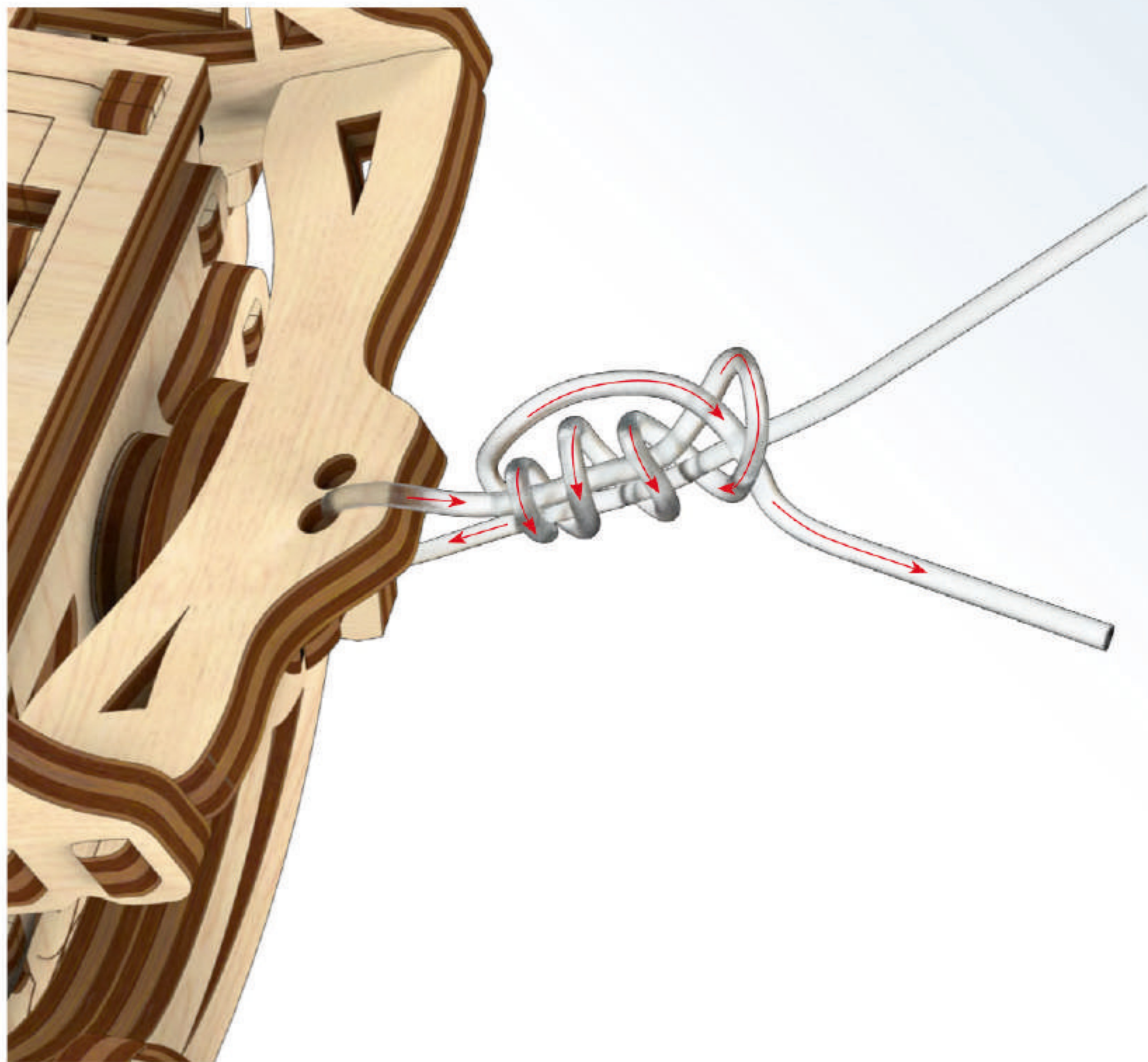

2

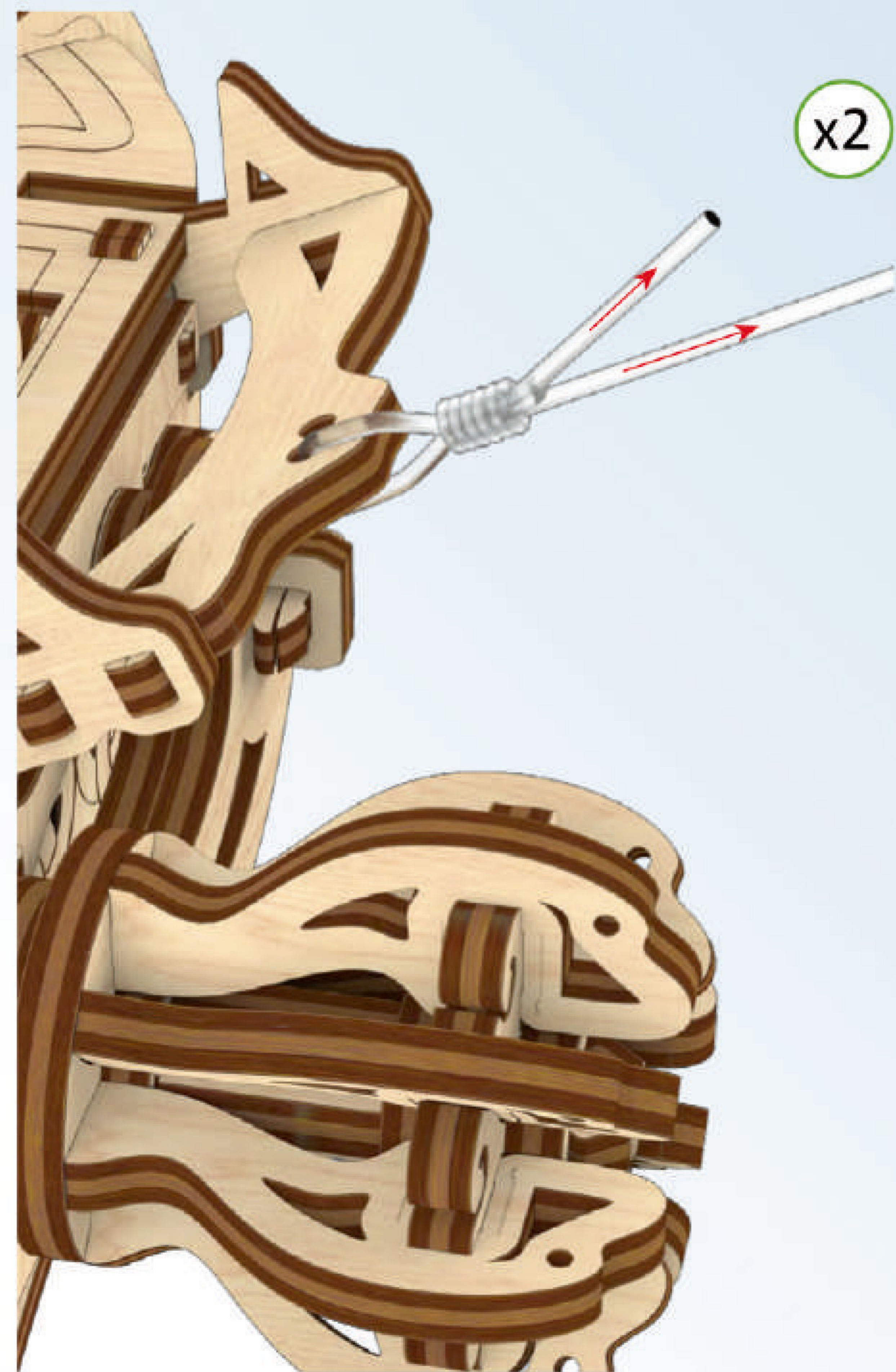

3

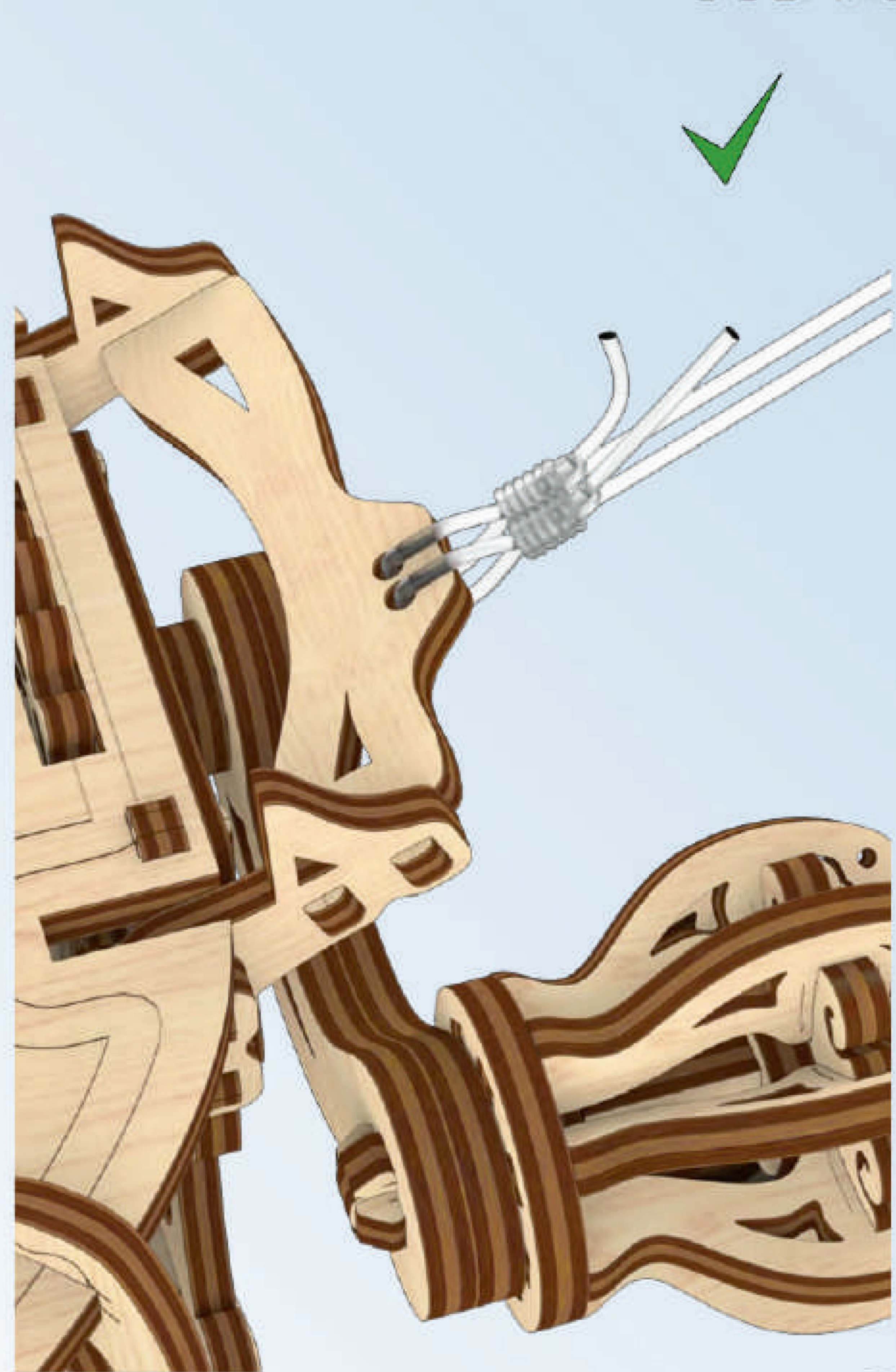



1



2

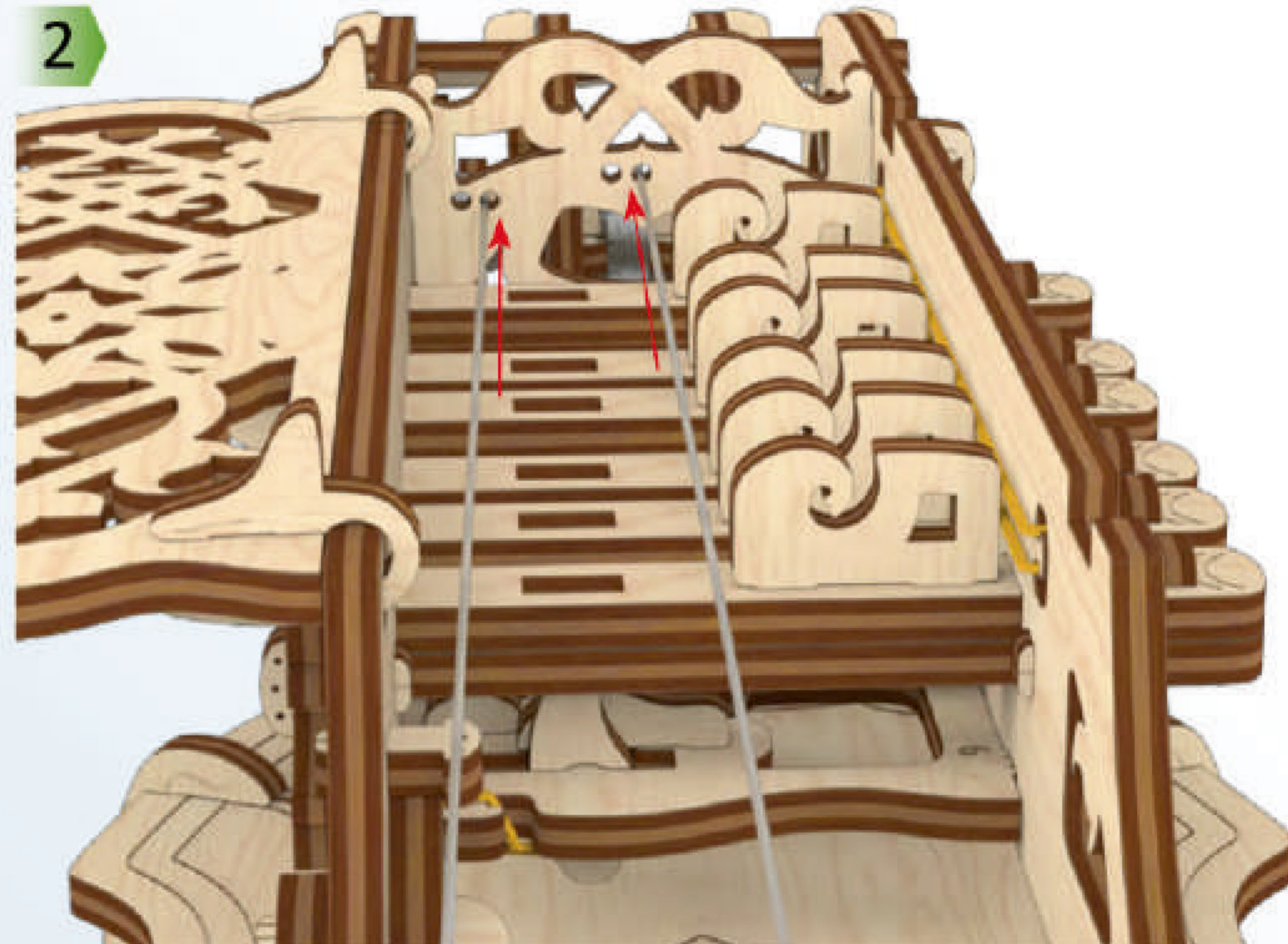

3

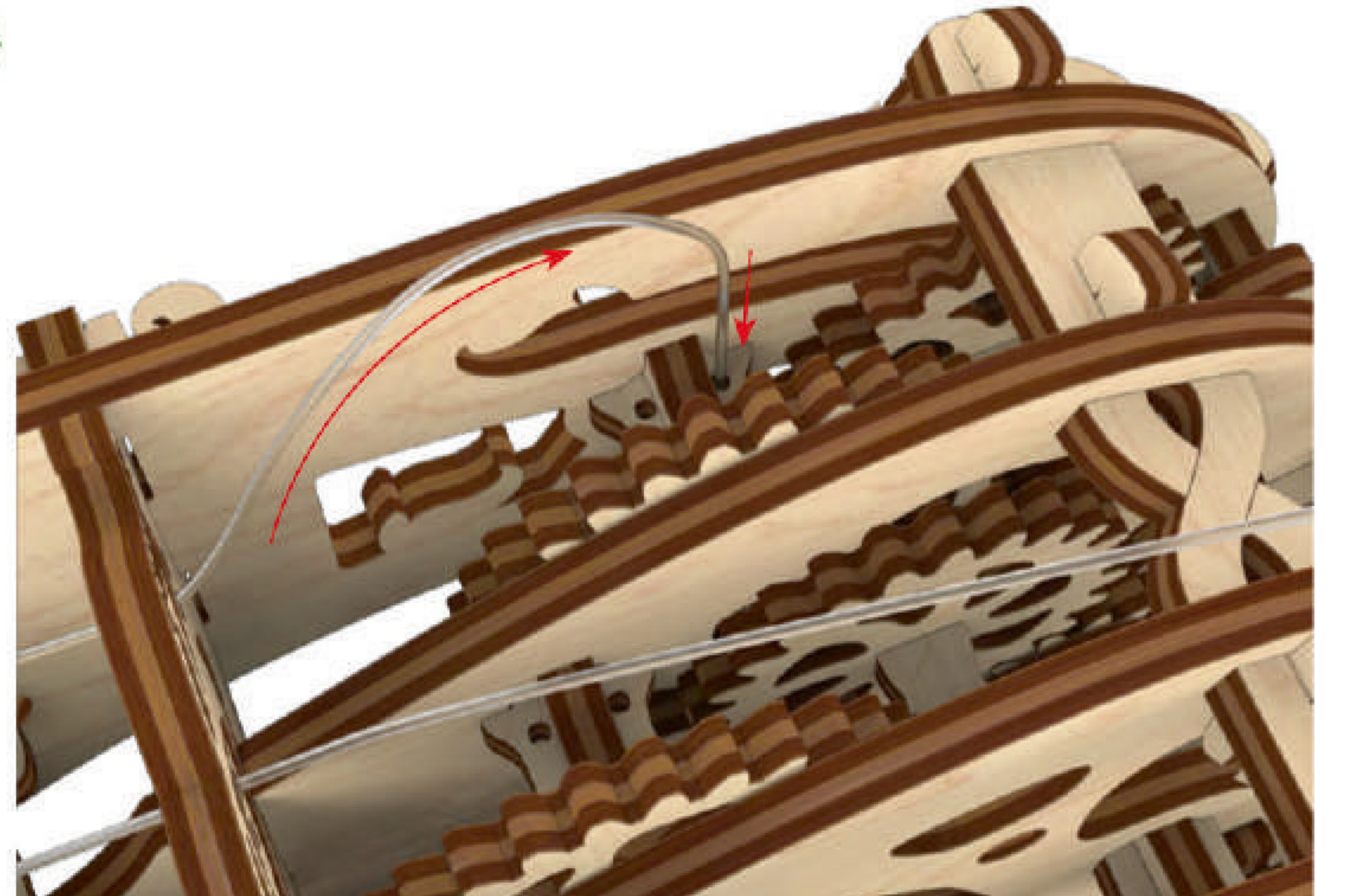

4

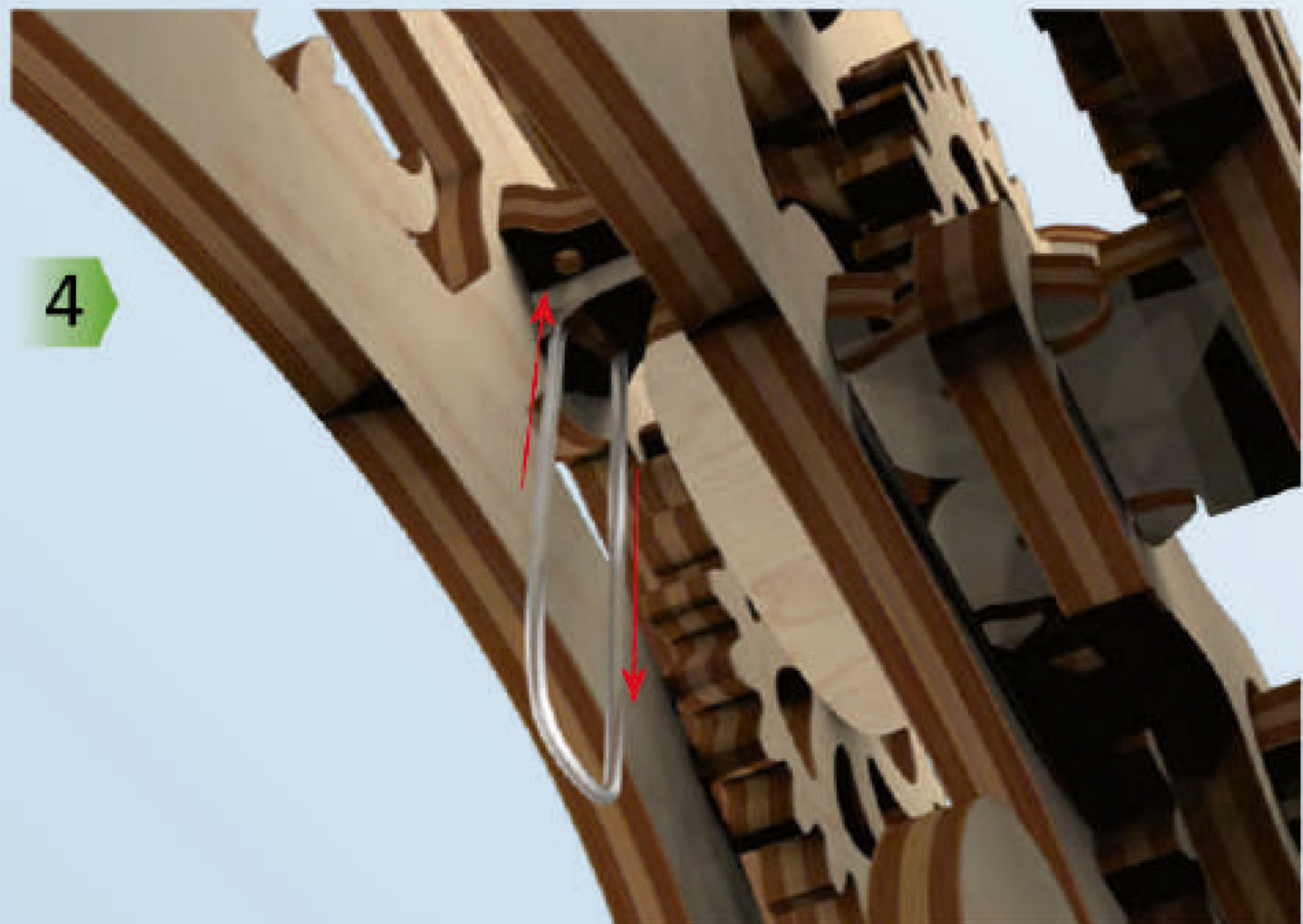

5



6

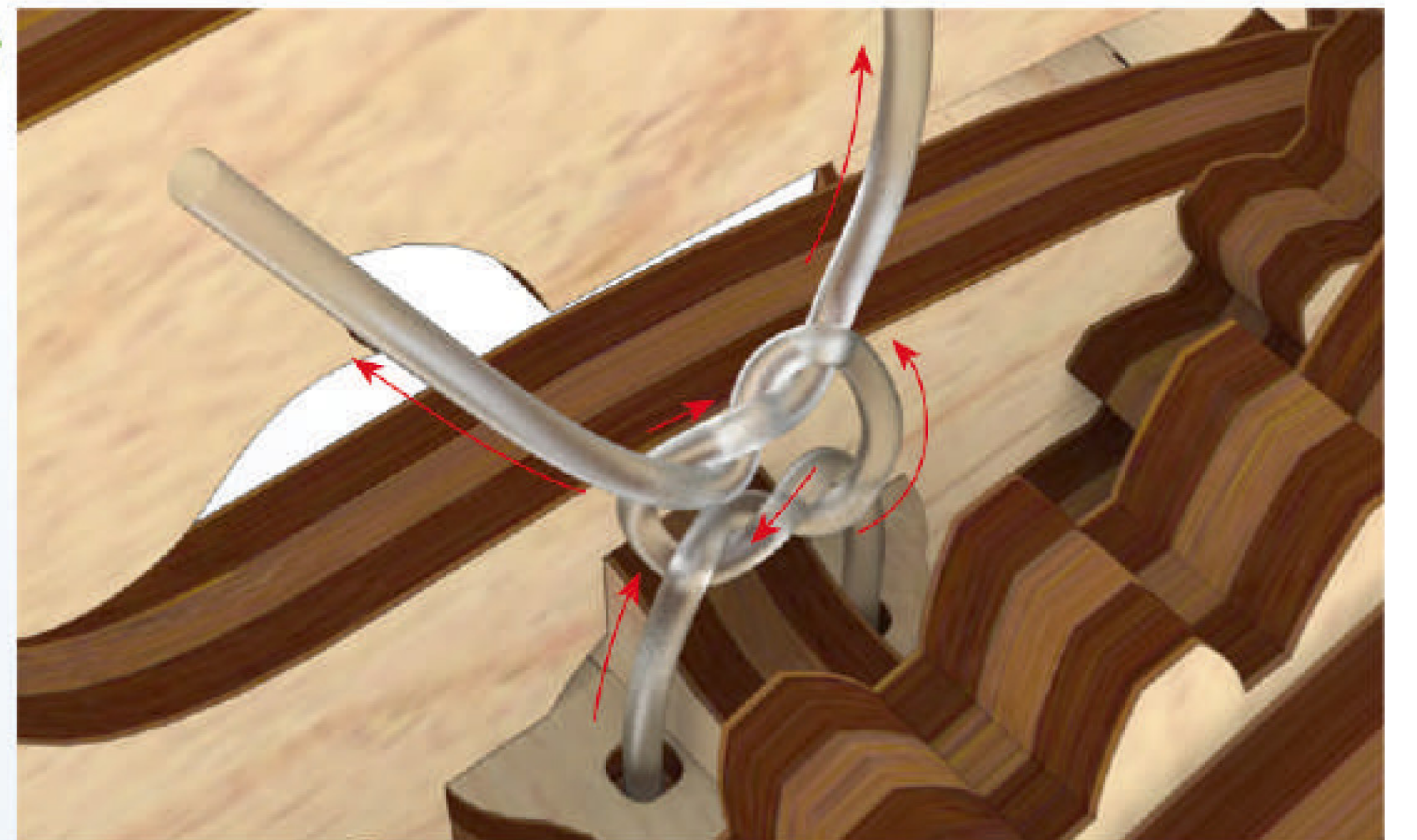



7

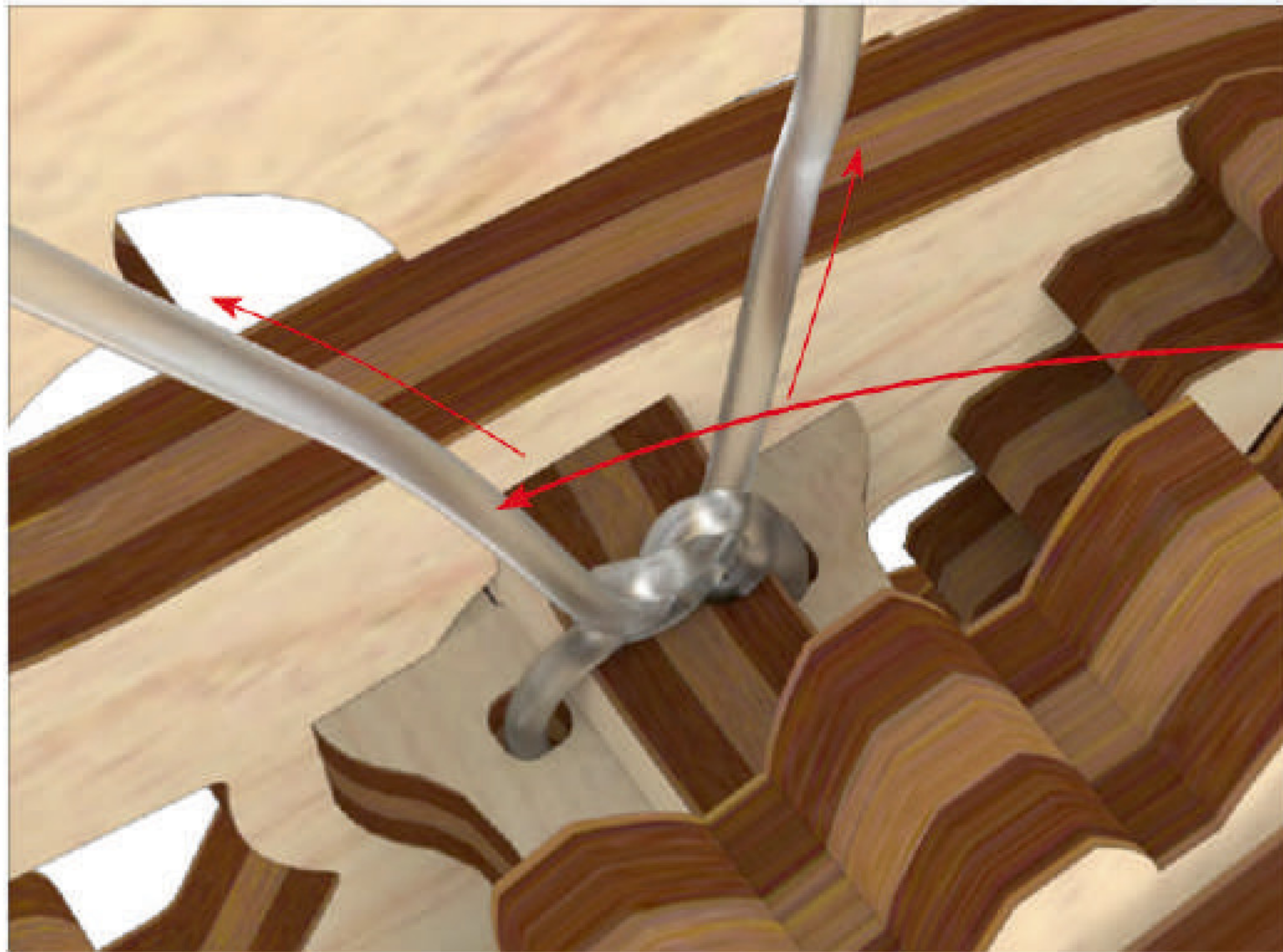

8



9

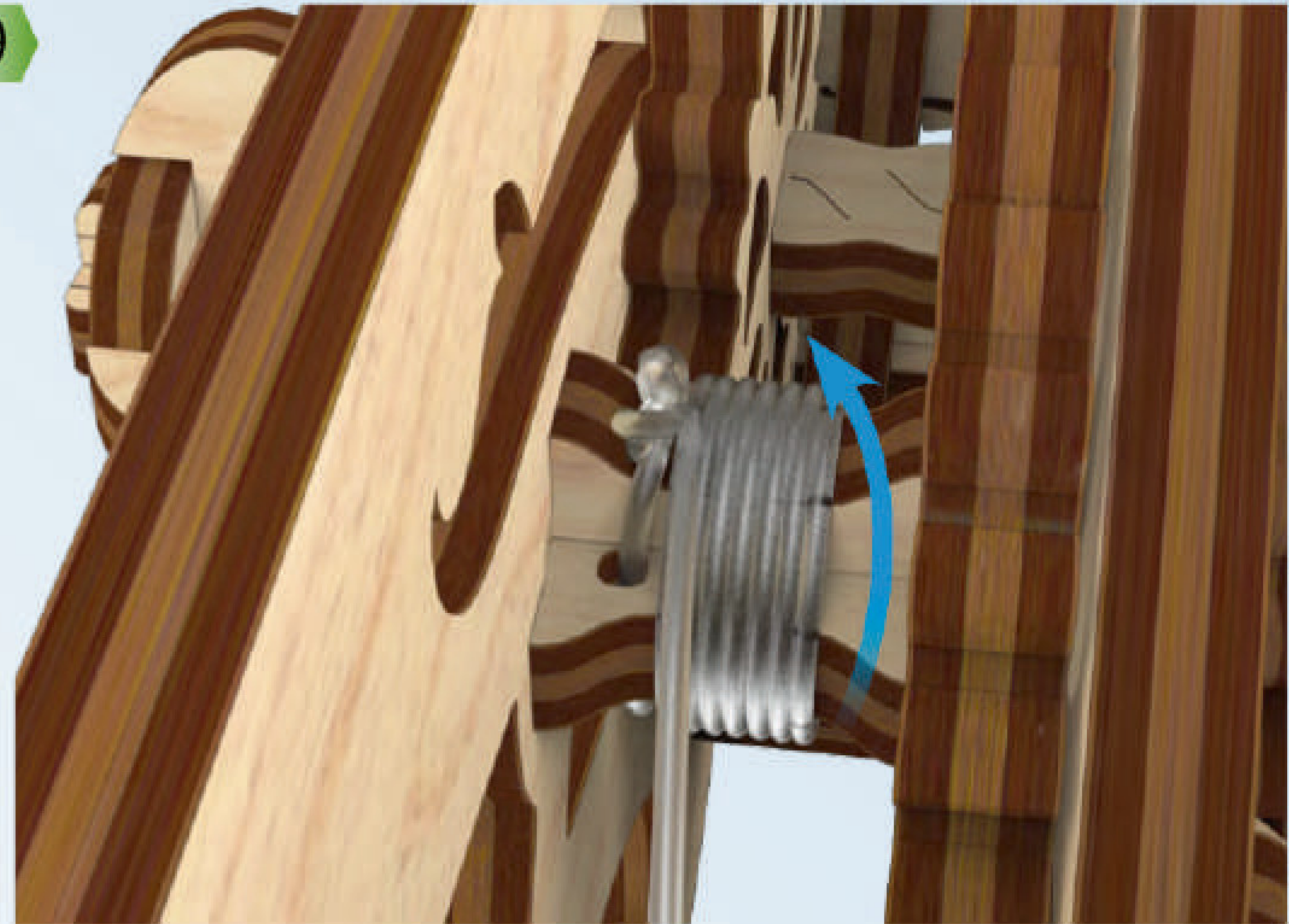

10

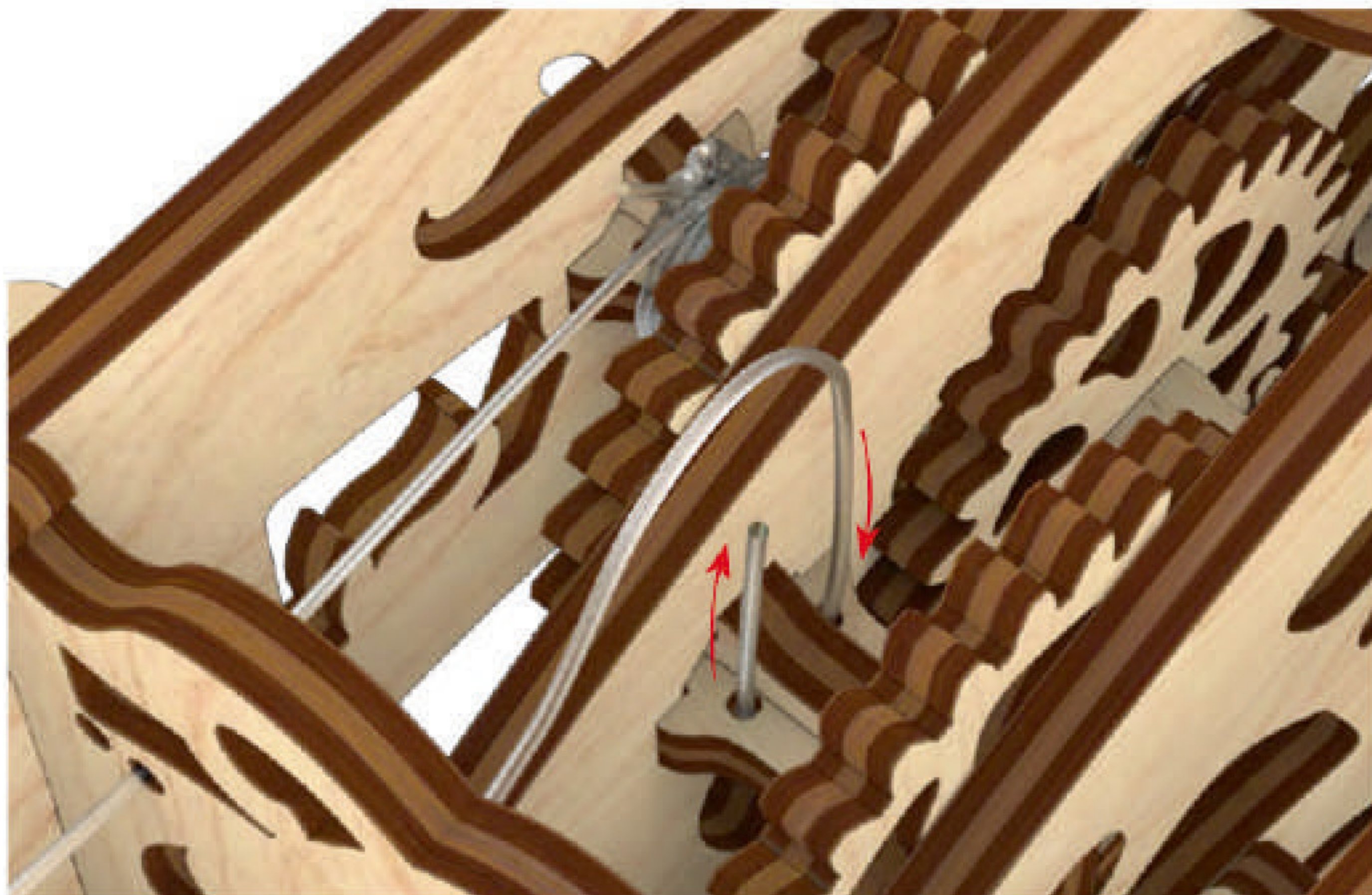

11

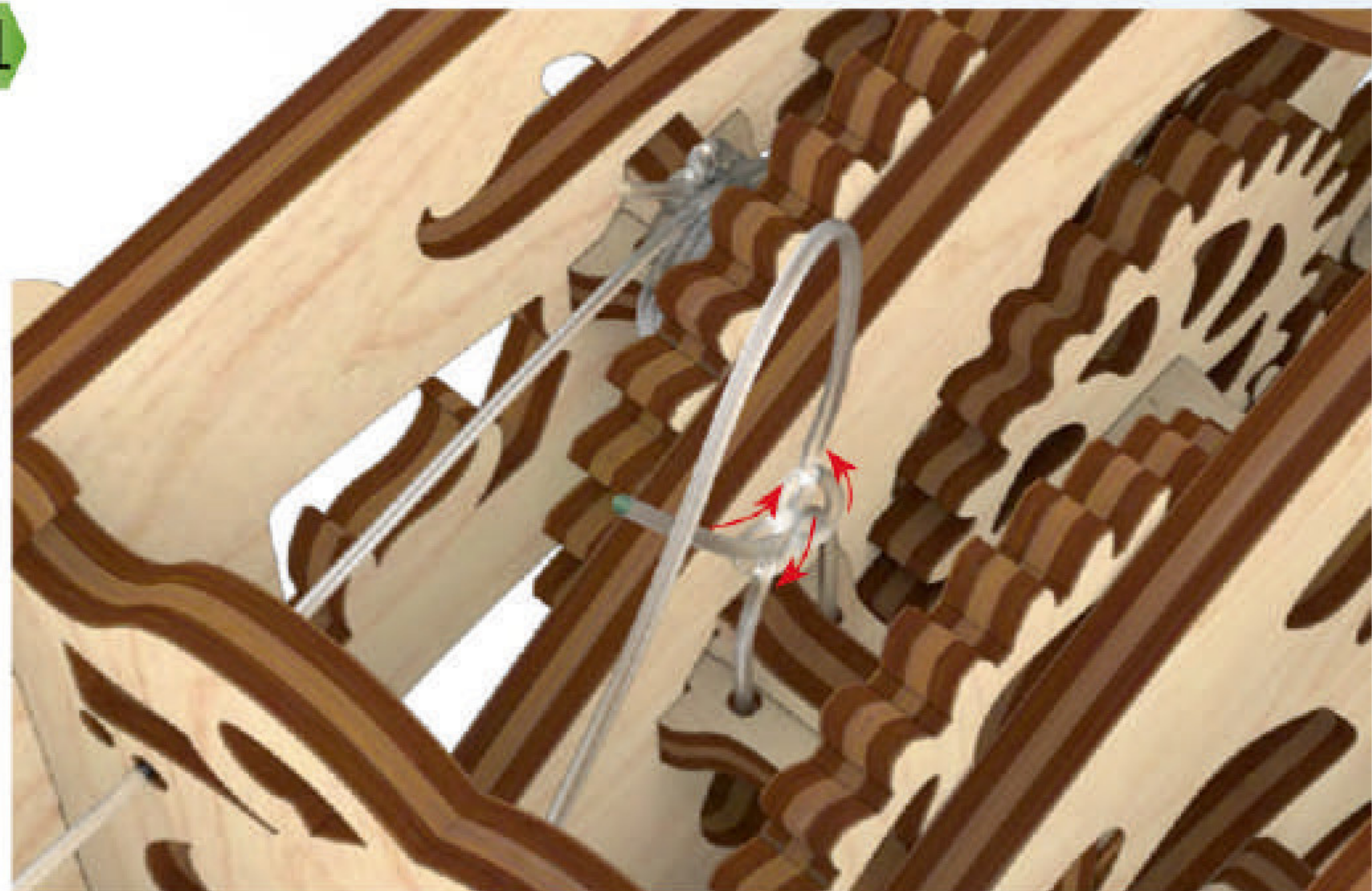

12







[www.ugearsmodels.com/hurdy-gurdy](http://www.ugearsmodels.com/hurdy-gurdy)

13

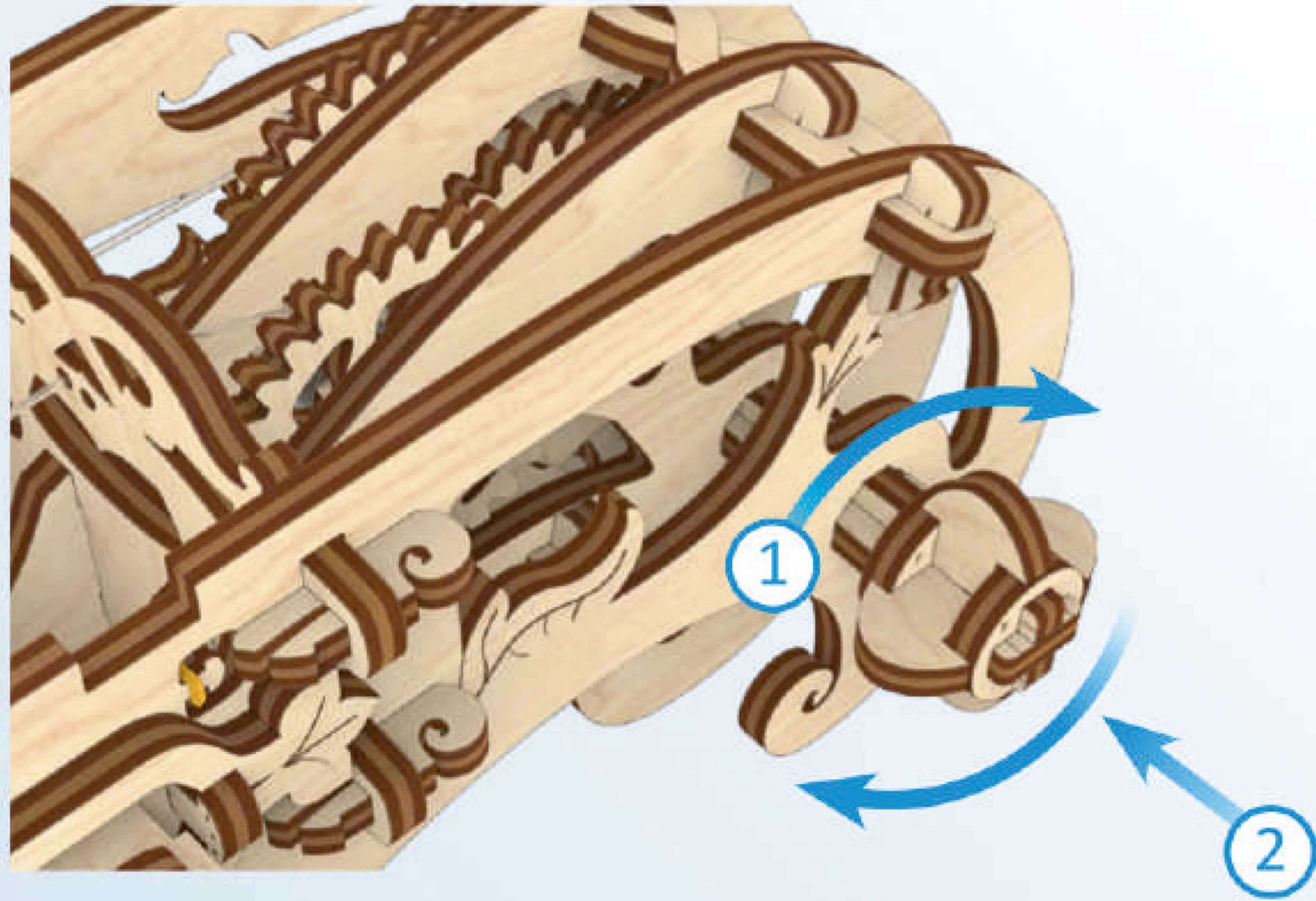

14

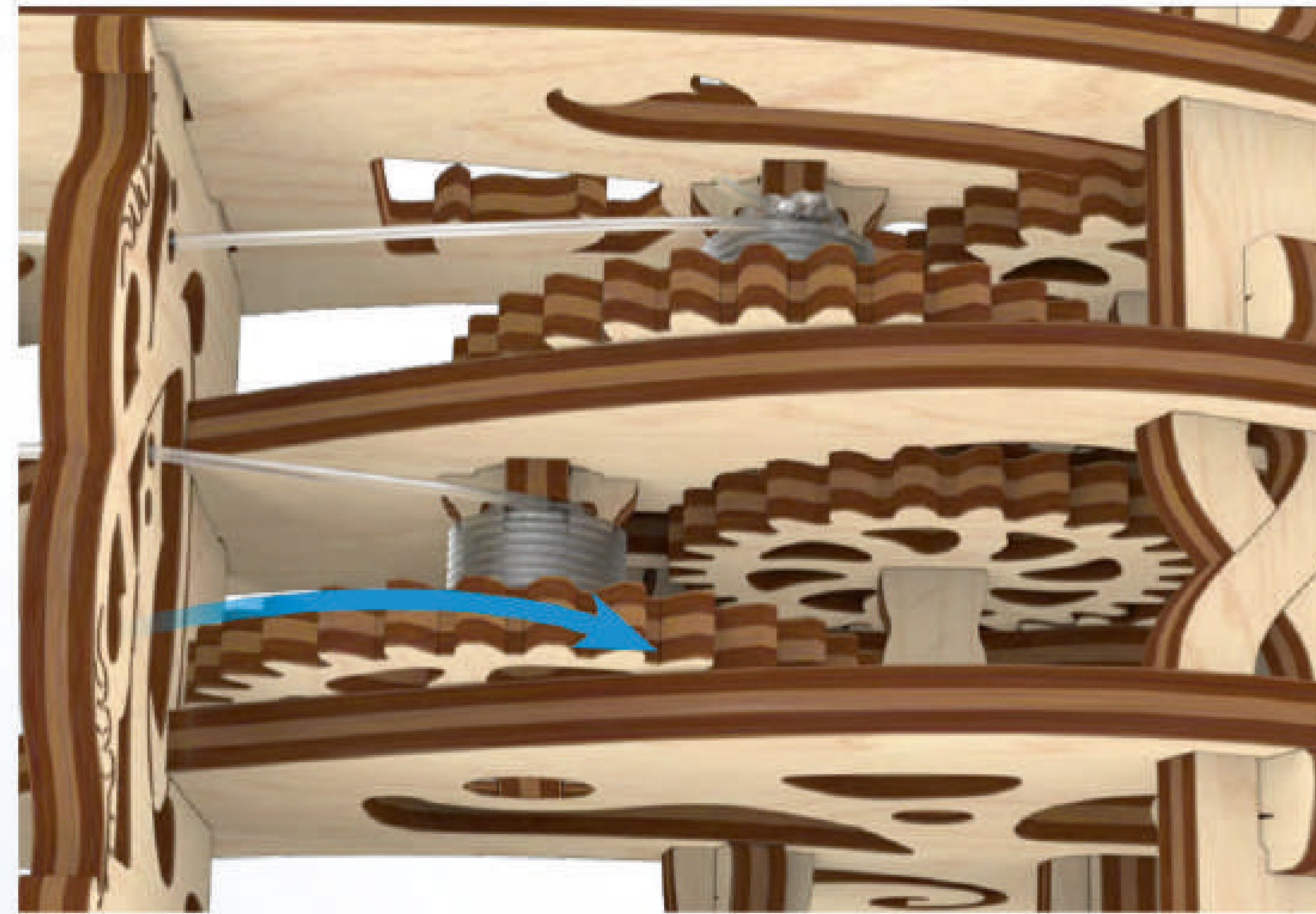

15

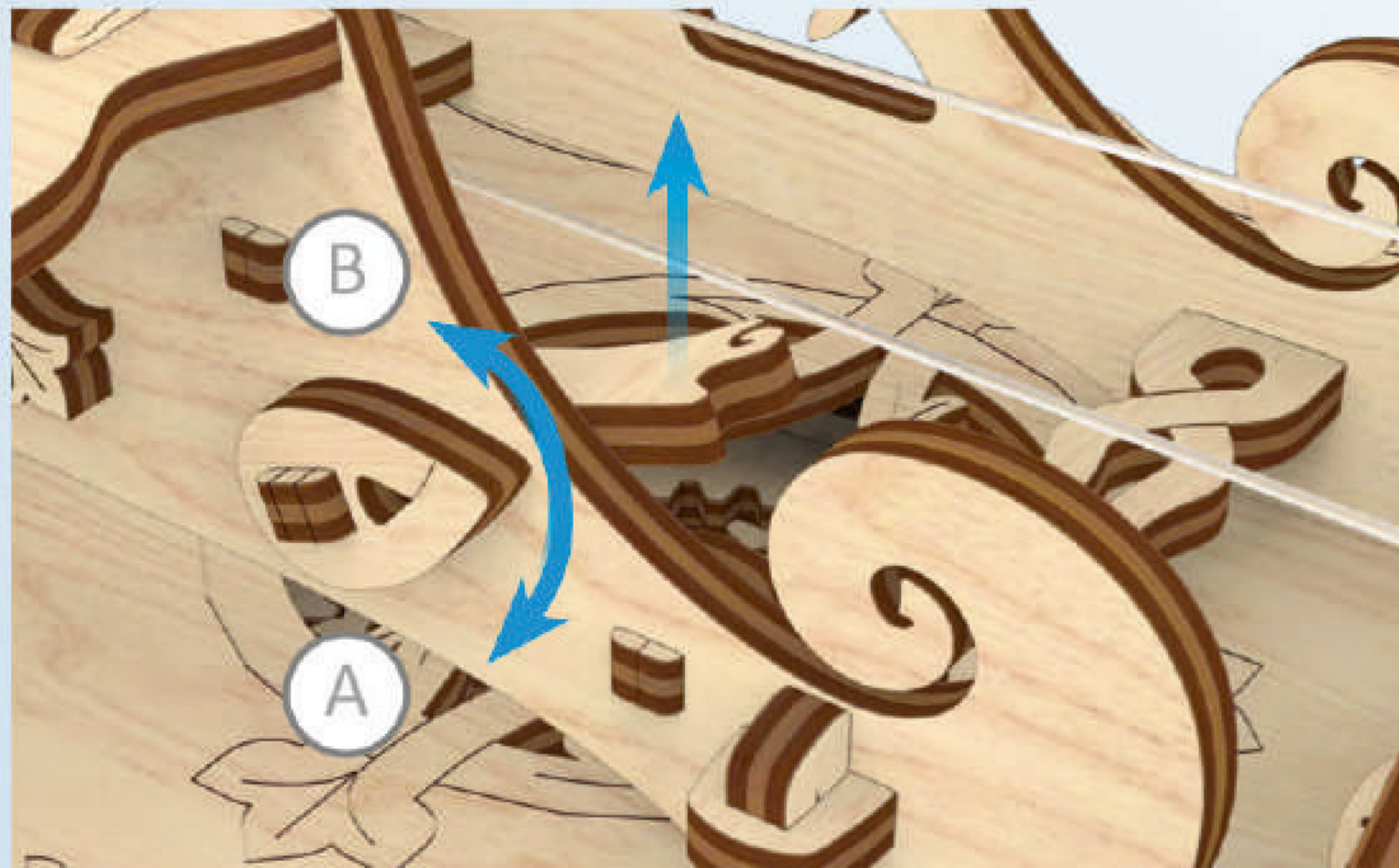

16

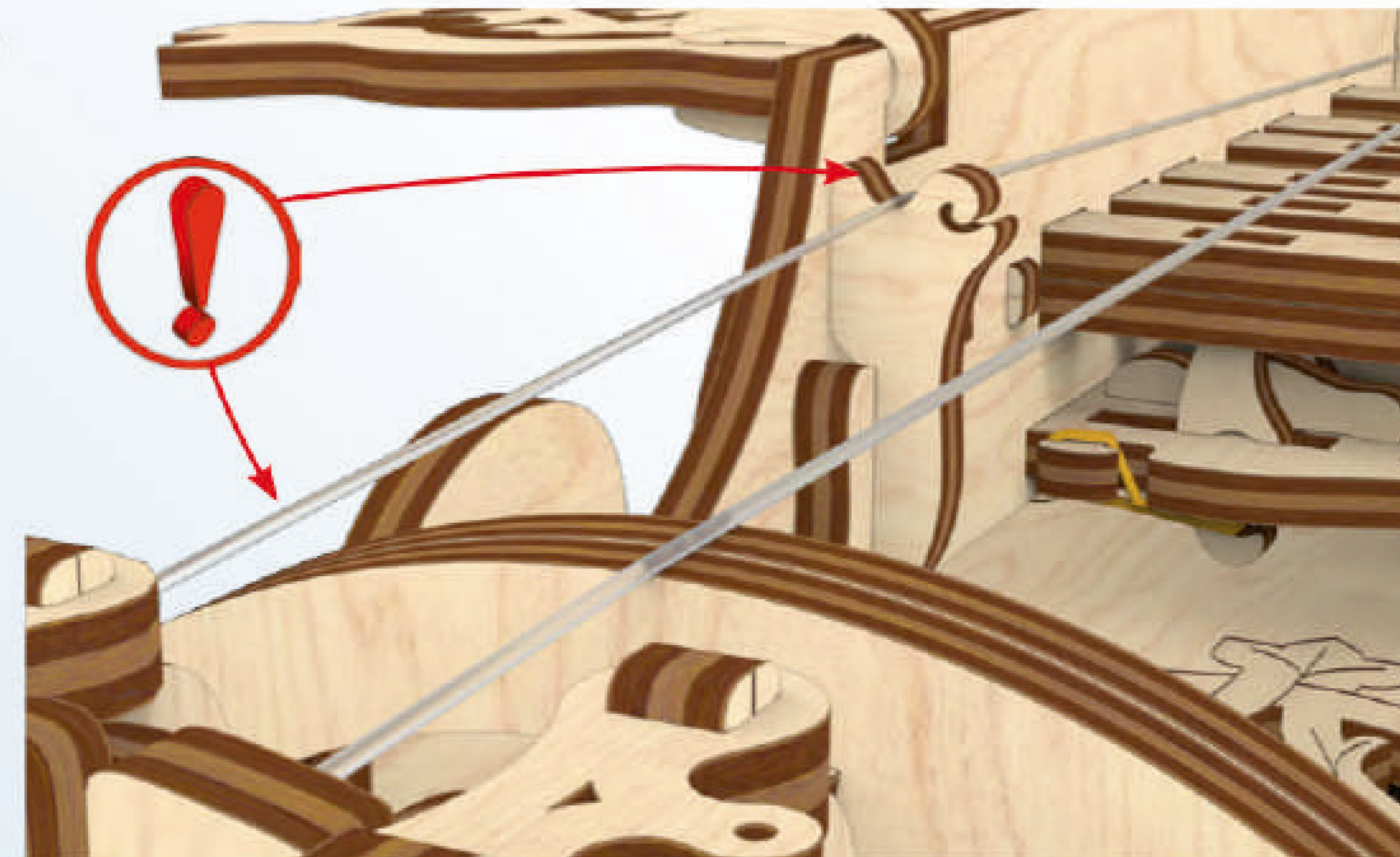



1

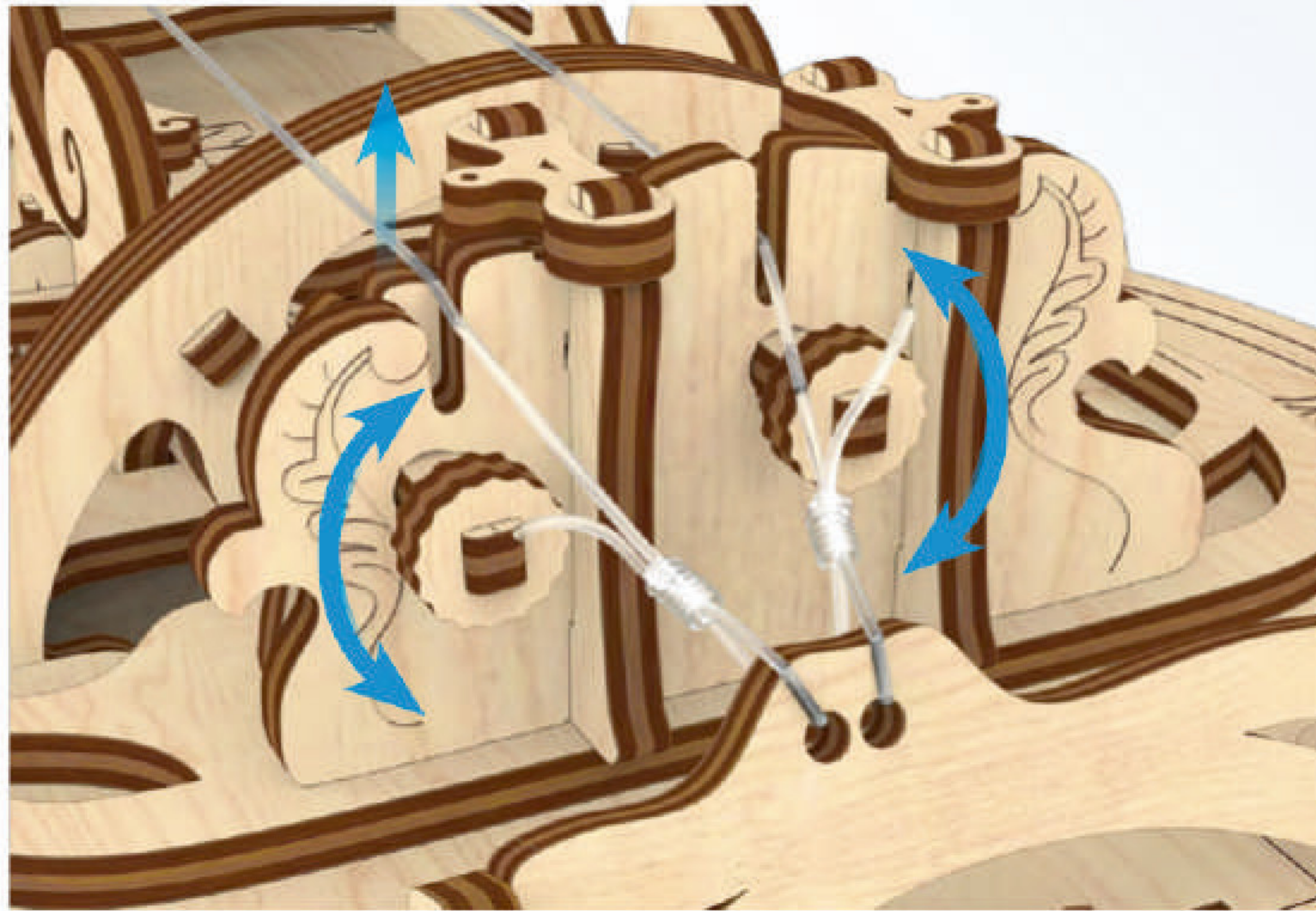

[www.ugearsmodels.com/hurdy-gurdy](http://www.ugearsmodels.com/hurdy-gurdy)

2

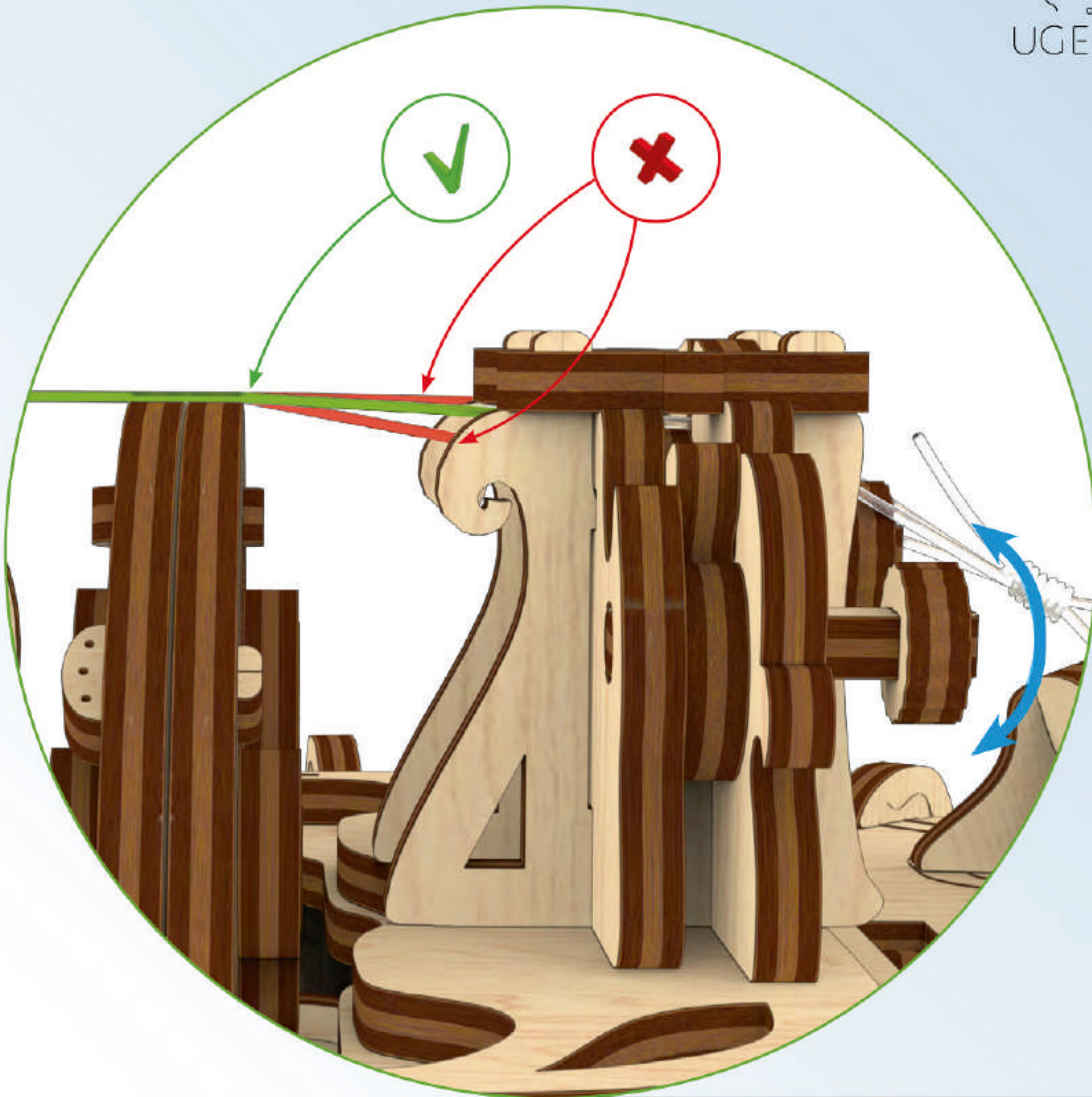
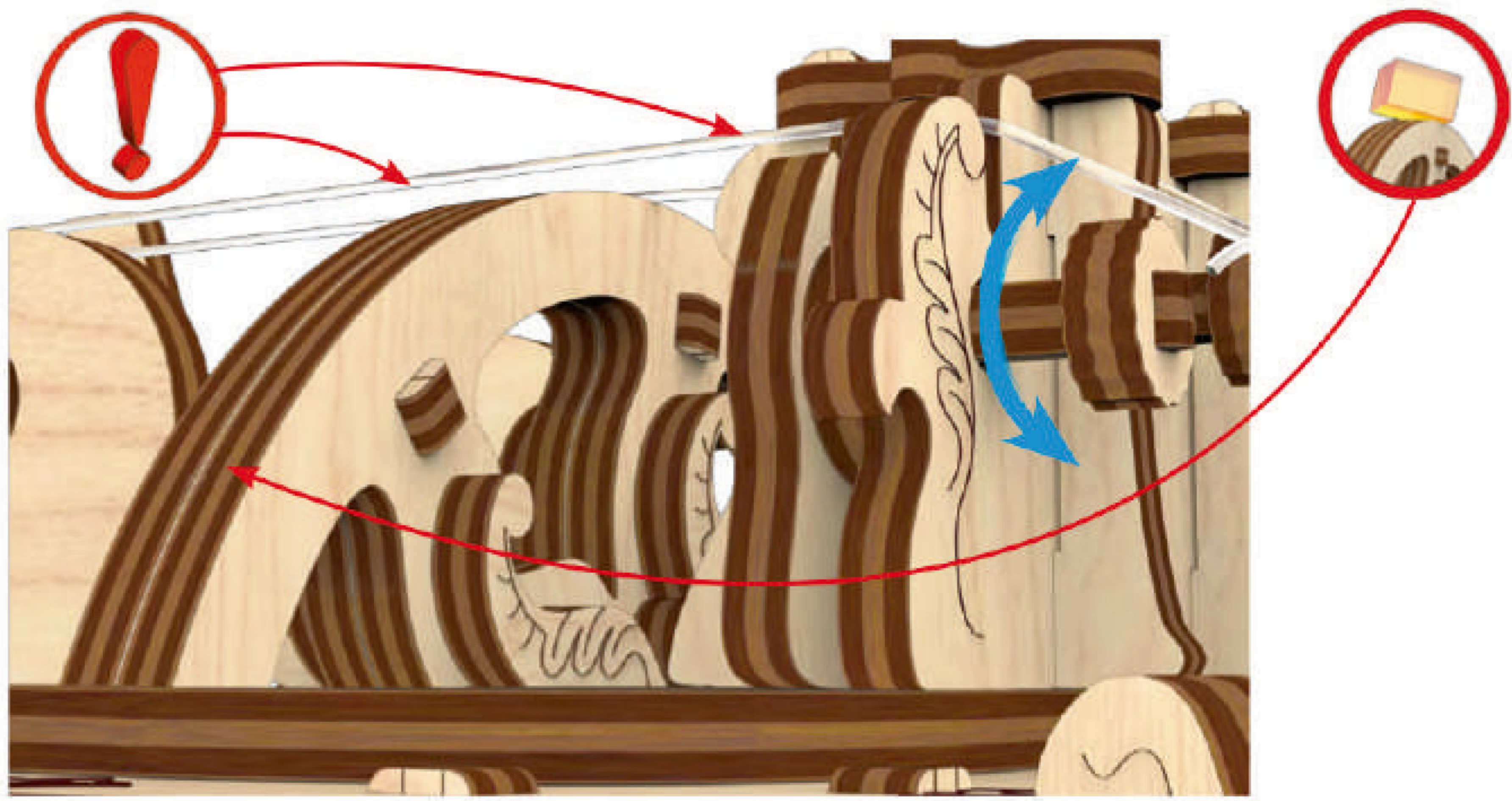



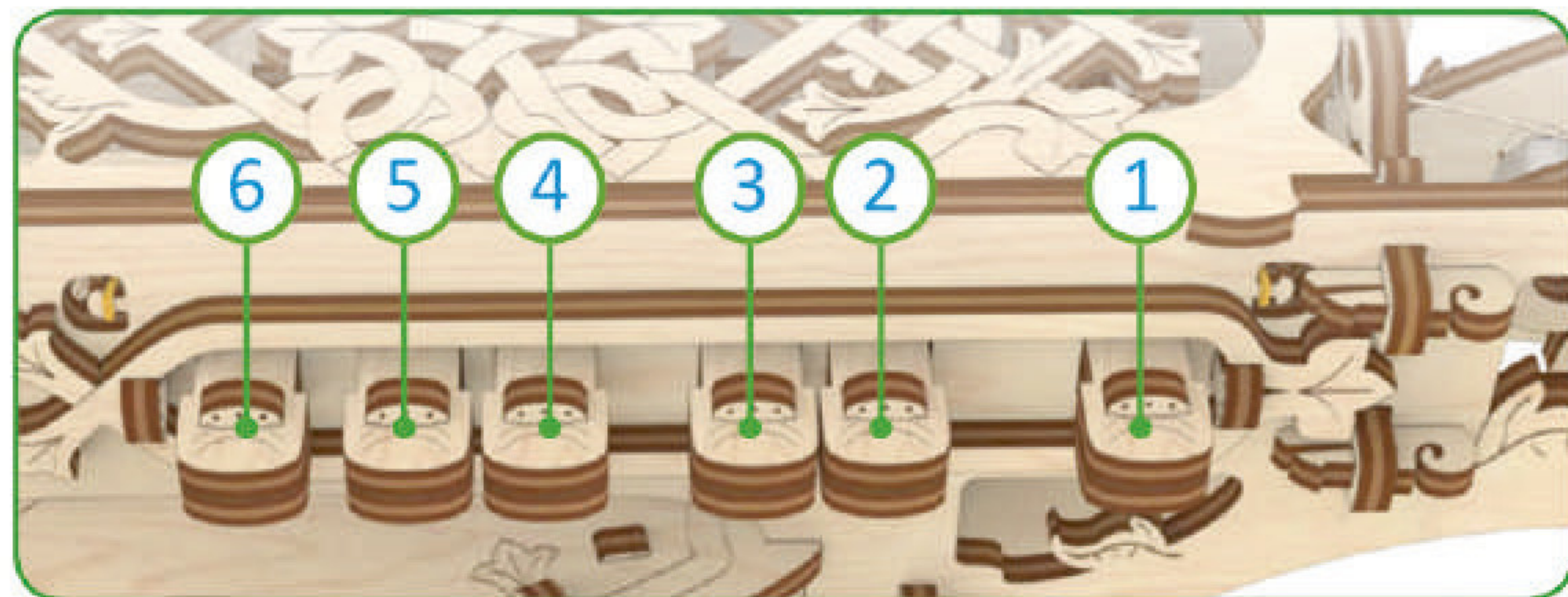
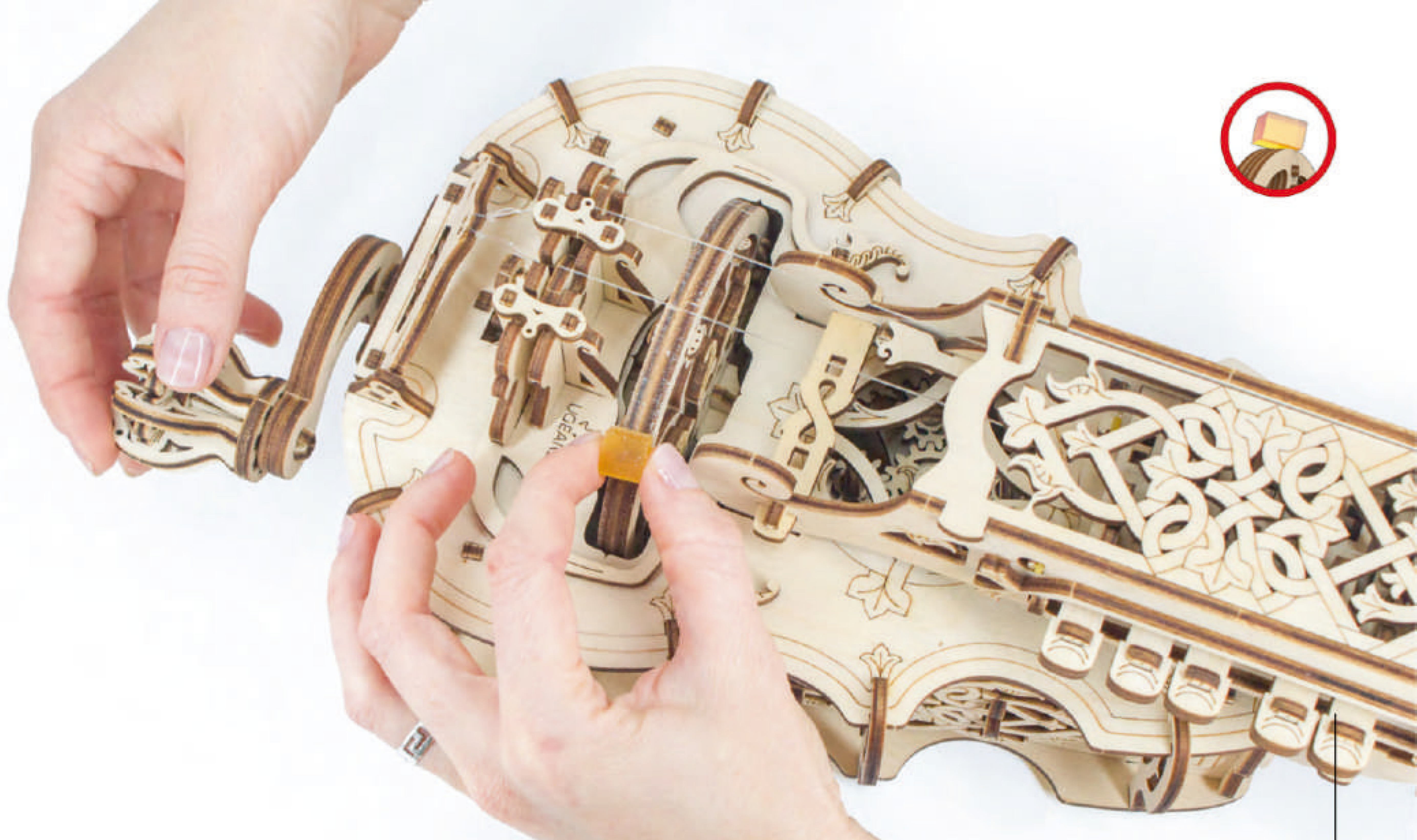



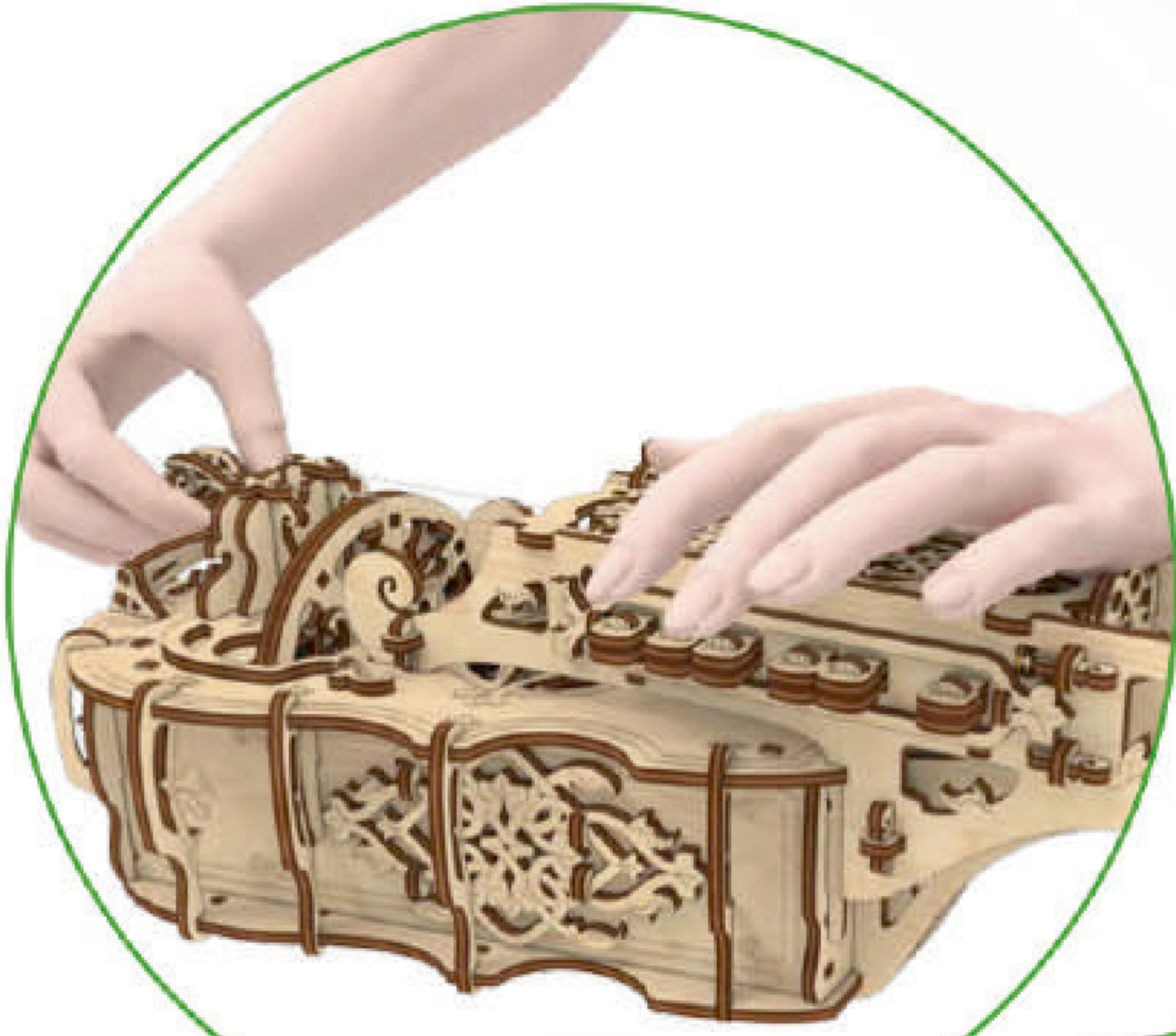

0



1

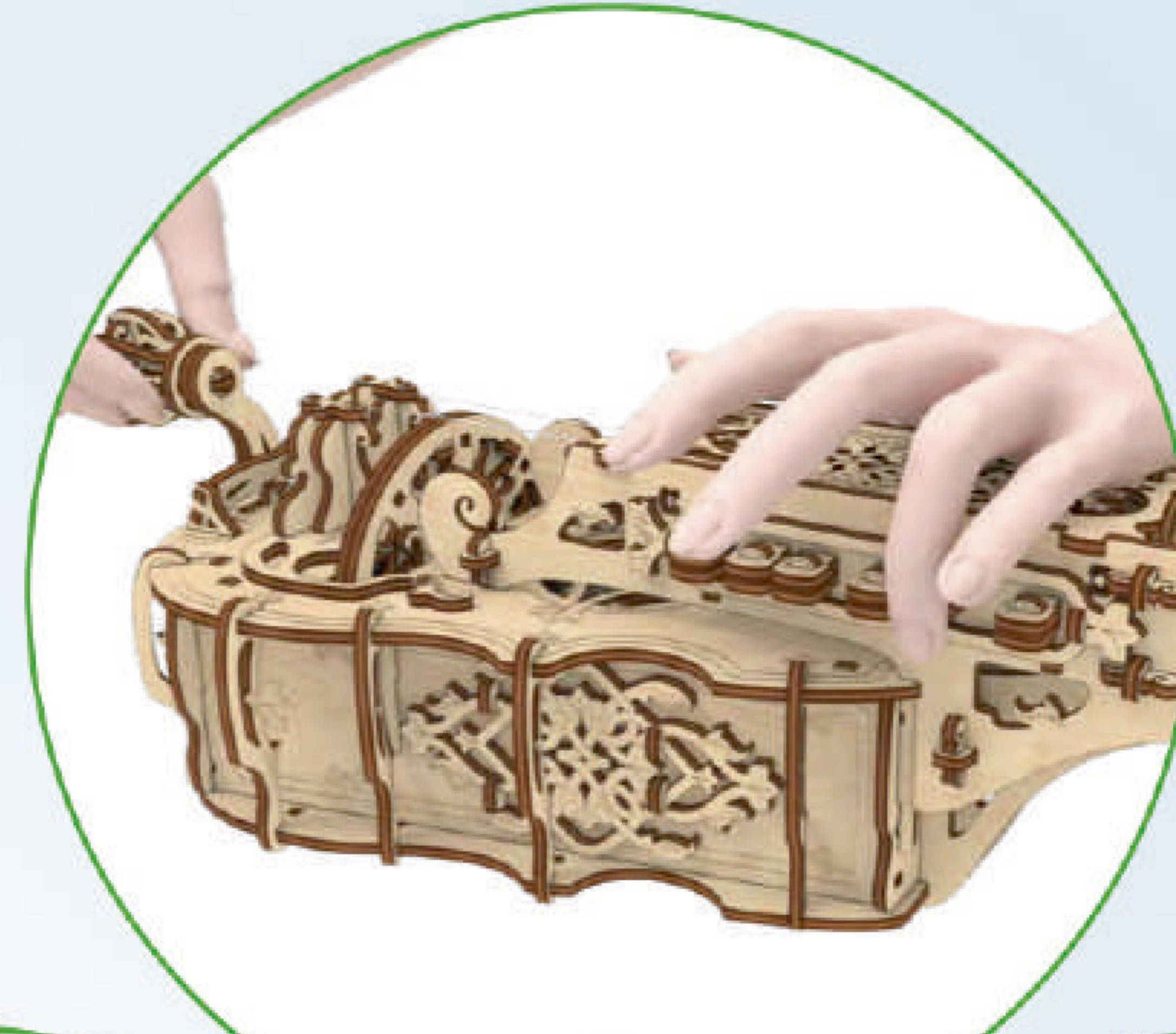

2



3



4



5

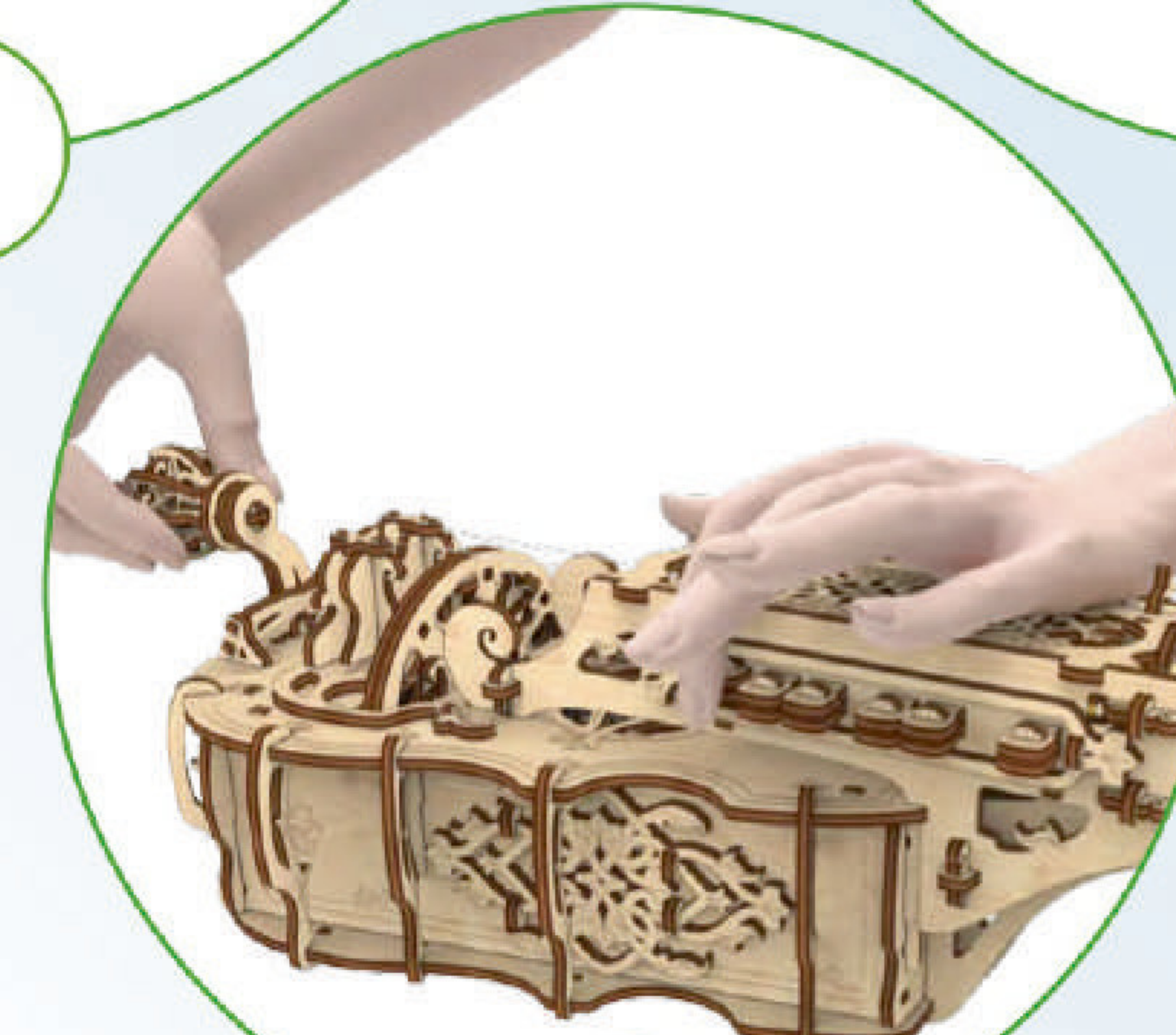

6



[www.ugearsmodels.com/hurdy-gurdy](http://www.ugearsmodels.com/hurdy-gurdy)



### Ode to Joy

2 2 3 4 4 3 2 1 0 0 1 2 2 1 2 2 3 4 4 3 2 1 0 0 1 2 1 0

### Branle des Sabots

3 3 4 3 2 1 2 0 1 1 0 3 3 2 3 4 3 2 1 2 0

4 3 2 1 2 0 1 1 1 1



# Medieval Rock'n'Roll



5 4 3 2 3 3 | 5 5 4 3 | 5 4 3 2 4 4 2 0 | 5 4 3 2 3 3 | 5 5 4 3 |



5 4 3 2 3 3 | 1 3 3 2 3 | 4 3 5 3 6 6 5 4 | 5 5 4 3 4 4 3 0 |



4 3 5 3 6 | 6 5 4 | | 1 3 3 | 2 3 | 5 5 4 3 4 4 3 0 | :||





Bedankt voor de deelname aan deze reis met ons.

[info@ugears-shop.nl](mailto:info@ugears-shop.nl)